PROCEEDINGS

OF THE

SUPREME COUNCIL

OF

Sovereign Grand Inspectors-General of the
Thirty-third and Last Degree

ANCIENT AND ACCEPTED SCOTTISH RITE

FOR THE

DOMINION OF CANADA

ANNUAL SESSION
CITY OF MONTREAL, QUEBEC
SECOND AND THIRD DAYS
OF OCTOBER
1934

ALFRED F. WEBSTER, 33°, TORONTO, ONTARIO
M.·.P.·. Sov. Gr.·.Commander

W. H. DAVIS, 33°, HAMILTON, ONTARIO
Grand Secretary-General H.·.E.·.

PROCEEDINGS

OF THE

SUPREME COUNCIL

Sovereign Grand Inspectors-General of the Thirty-third and Last Degree of the

ANCIENT AND ACCEPTED SCOTTISH RITE OF FREEMASONRY

FOR THE

DOMINION OF CANADA

1934

The Supreme Council of Sovereign Grand Inspectors-General of the Thirty-third and Last Degree of the Ancient and Accepted Scottish Rite Freemasonry for the Dominion of Canada, assembled in Annual Session in the Masonic Memorial Temple, 1559 St. Mark St., in the City of Montreal, Province of Quebec, the second day of October, 1934, corresponding to the twenty-third day of the Hebrew month Tisri A∴ H∴ 5695.

OFFICERS PRESENT

Alfred F. Webster, M∴P∴ Sovereign Grand Commander.
Fred J. Howell, Puissant Lieutenant Grand Commander.
Alex. F. C. Ross, Grand Chancellor.
D. G. McIlwraith, Ill∴ Deputy for Ontario.
Alex. F. C. Ross, Ill∴ Deputy for Quebec.
George D. Ellis, Ill∴ Deputy for New Brunswick.
James H. Winfield, Ill∴ Deputy for Nova Scotia.
Jabez Miller, Ill∴ Deputy for Manitoba.
Harry H. Watson, Ill∴ Deputy for British Columbia.
Edward A. Braithwaite, Ill∴ Deputy for Alberta.
Stewart C. Burton, Ill∴ Deputy for Saskatchewan.
Walter H. Davis, Grand Secretary-General, H∴E∴
John A. Rowland, Grand Treasurer-General, H∴E∴

W. M. Logan, Grand Prior.
James H. Winfield, Grand Master of Ceremonies.
W. H. Wardrope, Grand Marshal.
Jabez Miller, Grand Standard Bearer.
W. J. Major, Grand Captain of the Guard.

The Supreme Council was opened in General Session at 10.25 o'clock a.m.

On motion of Ill∴ Bro∴ Howell, seconded by Ill∴ Bro∴ Winfield, the proceedings of the last Annual Session having been printed and distributed, were accepted as read and adopted.

Ill∴ Bro∴ W. H. Wardrope introduced Most Puissant Brother Melvin M. Johnson, 33°, Sovereign Grand Commander, Ill∴ Bro∴ Arthur D. Prince 33°, Active Member and Ill∴ Bro∴ Harry G. Pollard, 33°, Honorary Inspector-General of the Supreme Council of the Northern Jurisdiction U.S.A.

Ill∴ Bro∴ A. F. C. Ross introduced Most Puissant Brother John H. Cowles, 33° Sovereign Grand Commander of the Supreme Council of the Southern Jurisdiction U.S.A.

The Sovereign Grand Commander received them with cordial words of welcome and assurance of fraternal and personal friendship.

The Secretary-General called the Roll and the following brethren answered to their names.

ACTIVE MEMBERS S∴G∴I∴G∴, 33°

Illustrious Brothers

F. J. Howell
Alex. McDougall
Alfred F. Webster
J. H. Winfield
Lewis F. Riggs
E. A. Braithwaite
F. G. Wait
John McKnight
A. F. C. Ross
Walter H. Davis
Jabez Miller
W. N. Duff
W. M. Logan
W. H. Wardrope
A. B. Wood
S. C. Burton
John A. Rowland
D. G. McIlraith
Harry H. Watson
George D. Ellis
W. J. Major
M. J. Macleod
A. S. Gorrell
O. E. Stanton
J. A. Dobbie
Alex. Chisholm

HONORARY INSPECTORS-GENERAL 33°

Illustrious Brothers

F. J. Burd
E. J. B. Duncan
J. E. Keays
A. E. Santo
G. R. Lloyd
J. F. Reid
E. A. Olver
D. Clark
J. H. Putman
E. J. McCleery
W. M. McCombe
W. Fenwick
A. Sweet
S. H. Murphy
G. H. Ross
A. H. McKee
J. W. White
F. A. Copus
R. T. Orr
W. H. Arison
H. S. King
L. F. Stephens
J. C. McGregor
W. M. O. Lochead
E. S. Macphail
J. E. Fee
D. T. Owen
G. W. M. Ballard
C. F. Sanford
E. L. Peirce
J. A. McRae
A. J. Walker
D. A. Esdale
J. H. Cowan
E. C. A. Crawford
O. H. King
J. B. Goff
J. A. Henderson
A. P. Shatford
M. A. Campbell
G. C. Davis
W. S. Herrington
H. T. Malcolmson
W. J. Patterson
M. L. McPhail
J. Hackenley
A. Henderson
J. B. M. Baxter

Expressions of regret at inability to attend this Session of Supreme Council were received from the following:

C. C. Nisbet, Sovereign Grand Commander, Scotland.

F. R. Febles, Sovereign Grand Commander, Venezuela

S. Stempowski, Sovereign Grand Commander, Poland

T. E. Asturias, Sovereign Grand Commander, Central America.

J. C. F. Towers, Grand Secretary-General, England and Wales

C. F. Kleinknecht, Acting Grand Secretary-General Southern Jurisdiction, U.S.A.

C. H. Spilman, Grand Secretary General Northern Jurisdiction U.S.A.

J. Oller, Grand Secretary-General, Panama.

P. W. Van Doorn, Grand Secretary-General, The Netherlands

M. H. Barroso, Grand Secretary-General, Spain.

FROM THE SOUTHERN JURISDICTION, U.S.A.

W. P. Filmer, San Francisco
F. C. Schramm, Salt Lake City
F. C. Patton, Omaha.
T. G. Fitch, Wichita
R. S. Crump, Richmond
W. R. Reed, Fargo
S. G. Donaldson, Yankton
C. A. Moffett, Birmingham
A. U. Thomas, McAlester
H. W. Witcover, Darlington
J. S. McIntyre, St. Louis
W. C. White, Toronto
E. B. Hussey, Seattle

FROM THE NORTHERN JURISDICTION, U.S.A.

S. O. Spring, Chicago
F. W. Hamilton, Boston
J. Ashton, Jr., Titusville
J. S. Wallace, Newcastle
L. B. Winsor, Grand Rapids
A. D. Agnew, Milwaukee
N. G. Abbott, Providence
H. M. Cheney, Concord
J. B. Mullan, Rochester
G. M. Leslie, Fort Wayne
A. M. Wilson, Manchester
H. N. Laflin, Milwaukee
E. W. Wheeler, Brunswick
D. Lamade, Williamsport
E. R. Arn, Dayton
G. W. Shoemaker, Hammondsport

The following members in Canada sent regrets:

ACTIVE MEMBERS S∴G∴I∴G∴, 33°

George Moore **R. W. Clewlo**

HONORARY INSPECTORS-GENERAL 33°

P. W. D. Broderick	**T. F. English**
J. A. Ovas	**F. W. Stevens**
W. C. Ditmars	**F. J. Maw**
W. M. Ross	**H. C. Tugwell**
T. W. Jull	**J. D. Ferguson**
J. C. Jones	**F. R. Bennetto**
E. M. Carleton	**N. M. Jackson**
L. J. McDonald	**R. E. Davis**
G. N. Jackson	**J. H. G. Russell**
J. MacMurray	**R. B. Pow**
C. E. Wheeler	**B. F. Nott**

The Supreme Council was called off and a Lodge of Perfection 14° was declared open. A number of brethren who had been in waiting were admitted to the chamber.

The Sovereign Grand Commander then delivered his Annual Address as follows:

To the Supreme Council of the Ancient and Accepted Scottish Rite for the Dominion of Canada.

Illustrious Brethren:

Nine years ago you elected me to the office of Sovereign Grand Commander. Three times you have expressed your confidence in me so that I have occupied this office for a longer term than has been the custom of previous incumbents. My retirement is due in order that other and more capable hands may pursue the work my predecessors and I have undertaken. It is with heartfelt appreciation of your esteem and co-operation that I lay aside the privileges and responsibilities of office.

In retrospect I am astonished at the speed with which the years have flown and astounded at the stupendous and startling changes that have taken place in political, social and economic conditions during my term of office. When I assumed the office it was generally felt that the reaction from the ghastly nightmare known as The World War had practically subsided and that the nations of the world were entering upon a new era of peace, enlightenment and prosperity. It was commonly thought that man had learned the error of his ways and had taken on renewed courage to pursue a new life—avoiding old errors and assuming new responsibilities to his fellow man. For the first four years of my term a careless optimism tended to divert consideration from social and economic sores which were festering beneath the happy surface of material prosperity. The world lost sight of the eternal truths and revelled in an orgy of money and goods.

And then we all remember the resounding crash of our economic Tower of Babel in the autumn of 1929. Out of the chaos men seemingly came to their sober senses and innumerable attempts to restore our fortunes were made. Five years of experimentation have followed and the end of the road is not yet in sight.

In spite of the fact that national alliances occasioned by The World War have made the average man more world-conscious and international events have become a subject of common discussion with everyone, the true spirit of internationalism and faith in the brotherhood of man are wanting. Thus as I close my term of office I have a feeling of disap-

pointment that in my time mankind has not come to a realization that the principles of Masonry are of universal application. I believe with all my heart that it is only reasonable to assume that the solution of all our difficulties lies largely in binding nations as well as men firmly together in bonds of friendship, interdependence and justice.

Diverting my attention from external affairs and looking at the influence of world conditions upon the Ancient and Accepted Scottish Rite in the Dominion of Canada, I am happy to say that this sense of disappointment leaves me. Notwithstanding the vicissitudes of the last nine years, I firmly believe that our Rite is more firmly established in Canada than ever before.

I have obtained and perused with interest the statistics of our membership during the last nine years. In 1931 we reached the peak in numbers when our total membership was thirteen thousand seven hundred and thirty-three. It is remarkable to see, year by year, a steady increase of about four or five hundred. There was at no time any startling rise due to prosperous times. This circumstance is mute evidence of the care and patience exercised in accepting new members. In all these years no new Lodges of Perfection were formed except in 1928 when North Bay Lodge of Perfection, Kootenay Lodge of Perfection in Nelson, British Columbia, and Okanagan Lodge of Perfection in Vernon, British Columbia, were instituted. During the same period of time only four Chapters of Rose Croix were founded, namely, at Peterborough, Saskatoon, North Bay and Moose Jaw. Since the year 1931 there has been a very gradual loss in membership. In 1932 the loss was twenty-two, in 1933 it was ninety-seven with an increased loss during the past twelve months. This loss though it may be regretted, is by no means alarming. It is the result of the times and indicates no loss of enthusiasm in our ranks. I am confident that with more prosperous years the losses will disappear and gains be recorded once more. As I have frequently said, I firmly believe that our numbers could be greatly augmented, nay doubled, without our institution in any way losing or changing its character.

With the increase in our membership it was but natural that Supreme Council receipts from the subordinate bodies should also show a yearly increase, but, curiously, these receipts reached their maximum in 1929, with a sum of $12,130.58 since which time there has been a substantial

and gradual yearly diminution. These figures may indicate that economic depression is evidenced first by a decrease in dues rather than by fewer admissions. It would be natural to expect therefore that a return to more prosperous times will be heralded by an increase in income from members rather than by larger classes of candidates. No matter by what means prosperity comes, we all fervently hope its appearance will not longer be delayed.

Supreme Council as an entity, if it could be disassociated from the constituent bodies, cannot however be said to have suffered greatly during the years of which I have spoken. Thanks to the foresight and care of our late Treasurer-General Ill. Bro. E. T. Malone 33°, the annual income of our Supreme Council derived from sources other than the subordinate bodies has steadily increased to such a point that whereas in 1925 this income amounted to $7,756.66 last year it reached the sum of $10,939.10 which sum I hope will be surpassed by our new Treasurer-General in his first report to you this year.

Considering our entire income from Lodges, Chapters, Consistories and investments it is a great source of satisfaction to know that notwithstanding the troublesome times through which we have been passing and the financial contributions we made in an effort to alleviate the sufferings of others, our Supreme Council remains well constituted financially to carry on its undertaking.

From the point of view of personnel our Council has changed much more. In nine years twelve Active Members have died and six Honorary Members created have been crowned. Thirty-eight Honorary Members have passed away and seventy-six have been created. Our officers have been changed and those of us who have endured these years become more concerned with the passage of time. All this is the inevitable result of the years. Our ranks cannot escape the effects of the passage of time but Love, Duty, Charity and Patriotism will endure and provide unlimited scope for our successors to continue the work which we have commenced.

Several outstanding contributions to the work of our Rite have been made since the year 1926. Immediately after my first election as your Sovereign Grand Commander I appointed a committee to revise the Ritual. The result of their work is known to each of you and constitutes a monumental labor of love and devotion to the Rite. Then to cap

this work Ill. Bro. L. F. Riggs, 33°, the Convener of that committee, prepared and presented to us "The Book" an invaluable aid to those who must conduct, organize and equip our subordinate bodies and furnish their lodge rooms. This work, together with the model set of by-laws he devised for us, have placed us all under a great debt of gratitude to Ill. Bro. Riggs which I feel we will never be able to adequately repay.

In my address to you in 1927 I echoed your sentiments when I referred to the advisability of preparing a history of our Order in Canada. After giving this matter considerable thought I came to the conclusion that it would be much better to place this arduous task in the hands of one competent and qualified member rather than leave it to a committee. I requested Ill. Bro. W. M. Logan 33° to undertake the work and he acceded to my request. He informs me that the work is well under way but is not yet near completion. I can well understand that to perform this task in the thorough manner in which Ill. Bro. Logan performs all his work will take a great deal of time and I look forward with pleasure to the occasion when he will present the fruit of his labor to this Council.

Necrology

Before the consideration of other matters I must follow our custom and call to your attention the names of those who passed away from our midst since our last assembly. Their names will recall their virtues. Our respect and love will cover their frailties. They have answered the call which each of us will hear. Our duty is plain. In their death may we renew our lives and pledge ourselves to be worthy of their memory.

Since our last session our Active Membership has been depleted by the death of

Ill. Bro. Joseph Richard Seymour, 33°, of Vancouver, the Illustrious Deputy for the Province of British Columbia, who died December 11th, 1933.

Ill. Bro. William Henry Ballard, 33°, of Hamilton, Ontario, our Illustrious Grand Secretary-General who died August 4th, 1934, and

Ill. Bro. Edward Harper Cairns, 33°, of St. John, our Illustrious Deputy for the Province of New Brunswick who died August 7th, 1934.

Six Honorary Members of our Council have also been summoned to the Great Beyond. They are:

Ill. Bro. David Robertson, 33°, of Vancouver, B.C., who died Sept. 27th, 1933.

Ill. Bro. William John Bowser, 33°, of Vancouver, B.C., who died October 25th, 1933.

Ill. Bro. George T. Bell, 33°, of Montreal, Quebec, who died November 13th, 1933.

Ill. Bro. Percy Kellett, 33°, of Winnipeg, Manitoba, who died November 2nd, 1933.

Ill. Bro. Wm. H. Tudhope, 33°, of Orillia, Ontario, who died November 14th, 1933.

Ill. Bro. William Wallace Duncan, 33°, of Victoria, B.C., who died August 31st, 1934.

Lastly we record the death of Ill. Bro. Frederick Beckwith Stevens, 33°, our recently received Honorary Member who as Lieutenant Grand Commander was temporarily occupying the chair of Sovereign Grand Commander of the Northern Masonic Jurisdiction of the United States of America when he suddenly passed away at his home in Detroit on March 1st, 1934.

I recommend that suitable memorial pages commemorating the services of our deceased members be prepared and printed in the Proceedings.

Since our last annual session we have been notified of the deaths of the following members of other Supreme Councils, viz.:

America, Southern Jurisdiction—

Francis Stocker King 33°, September 18, 1933, S∴G∴I∴G∴ in Wyoming.

America, Northern Jurisdiction—

Frederick Beckwith Stevens, 33°, March 1st, 1934. Past Sovereign Grand Commander (Honorary).
Eugene Emile Vatet, 33°, May 10, 1934.
John J. Carton, 33°, August 26th, 1934, Illustrious Deputy for the State of Michigan.

America, Central (Guatemala)—

Col. J. Carlos Carrera 33°, February 15th, 1934.

Argentine Republic—

Santiago Greco 33°, June 17th, 1933, Grand Captain of the Guard.
Horacio Besio, 33°, March 20th, 1934.

Cuba—

Manuel Roman Moreno 33°, November 20, 1933.
Antonio Hernandez Garcia 33°, January 8, 1934.
Ricardo A. Byrne y Perez 33°, January 9, 1934.

Dominican Republic—

Alfonso Dubus 33°, August 14th, 1933.
Luis A. Serrati, 33°, December 6th, 1933.

Ecuador—

Col. Don Gaspar Alamiro Plaza 33°, March 1st, 1934. Past Sovereign Grand Commander.

Greece—

Spyros Nagos 33°, September 4, 1933.

Ireland—

R. G. Sharman-Crawford, 33°, March 19, 1934, Sovereign Grand Commander.

Jugo-Slavia—

Dr. Adolfo Mihalic 33°, February 11th, 1934.

MEXICO—

Emilio J. Puig, 33°, February 9, 1933.
Margasito Gonzales Rubio, 33°, March 29th, 1933.

NETHERLANDS—

J. Van Aken van der Laan, 33°, June 6th, 1933.

PERU—

Carlos Yori 33°, January 28th, 1934.

PARAGUAY—

Jose Pena-Sosa 33°.

ROUMANIA—

Nicolas R. Capitaneano 33°, December 27th, 1933, Former Grand Chancellor.

SPAIN—

Antonio Lopez de Villar 33°, March 5th, 1934.

SWITZERLAND—

Dr. Ernest Schwarz, 33°, August 27th, 1933.
Eugene Denereaz 33°, September 19th, 1933.
Arnold Zurcher 33°, October 3rd, 1933.

TURKEY—

Dr. Jacques Souhami 33°, April 9th, 1934, Former Grand Chancellor.
Ahmet Muhtar 33°, July 3rd, 1934.

URUGUAY—

Jose B. Freire 33°, October 12th, 1933.
Jorge E. Irvine, 33°, October 12th, 1933.

VENEZUELA—

Julius L. Penha, 33°, May 30th, 1934.

We extend to the brethren of these jurisdictions as well as to those of other Supreme Councils who may have been similarly bereaved our sincere sympathy in the losses they have sustained. Particularly do we condole with our brethren in the Supreme Council of Ireland. When their Sovereign Grand Commander the Right Honourable Col. R. G. Sharman-Crawford died on March 19th last there passed away a man of exceptional ability. He had won for himself an outstanding position in the commercial life of his community and became internationally known as a sportsman. Nowhere, however, was he more admired and respected than in the ranks of Masonry.

"Drop Thy still dews of quietness
Till all our strivings cease,
Take from us now the strain and stress
And let our ordered lives confess
The beauty of Thy peace."

Death of the Secretary-General

A pillar of Masonry crumbled when on August 4th of this year Ill. Bro. William Henry Ballard, 33°, the revered and loved dean of our Council passed to the Great Beyond. I grieve because Death has taken from me a dear friend, a courteous and conscientious officer and a most modest cultured gentleman. For over thirty years I believe he had never failed to attend a meeting of Supreme Council and as Grand Secretary-General he has been so assiduous and loyal that he earned the title of "The Dean of Secretaries-General of Supreme Councils of the World", to quote the words of Most Puissant Bro. John H. Cowles 33°. I would have no hesitation in taking up more of your time in extolling his virtues—few men have been gifted as was he—but other hands will seek to record our loss elsewhere in our Proceedings though none will be able to adequately express our sorrow.

The funeral service of our illustrious brother was conducted in "The Towers" the Scottish Rite Cathedral in the City of Hamilton which, since its foundations were laid, had been the scene of so many of his Masonic activities. The great number of people who attended and the solemnity of the service gave evidence of the poignancy of the loss felt by his fellow citizens. It is seldom indeed that a city has the occasion to honour a gentleman of such intellectual attainments, unquestioned honesty, unfailing loyalty and becoming modesty.

It was manifest to us who were close to him that in the early months of the summer Ill. Bro. Ballard was seriously ill.

When he was rendered incapable of performing his duties, I requested Ill. Bro. Walter H. Davis, 33°, to assume the office of Grand Secretary-General until this meeting. I take this opportunity to thank Ill. Bro. Davis for his kindness in filling in the breach and assuming the onerous duties of this important post.

Death of Deputy for British Columbia

On December 11th, 1933, the sad news reached me that on that day Ill. Bro. Joseph Richard Seymour 33°, our Illustrious Deputy for the Province of British Columbia and the Dean of our Deputies had died. For more than forty years he has been one of our most representative members in Western Canada. As our Deputy he has always conscientiously performed his duties and missed no opportunity to further the interests of our Rite in his province. His presence among us today will be greatly missed.

I realized however that in British Columbia we had another member of exceptional ability and sterling character. Without hesitation I requested Ill. Bro. Harry H. Watson, 33°, to perform the duties of Deputy for the Province of British Columbia until this meeting. Ill. Bro. Watson, with considerable diffidence, acceded to my request and has been of inestimable assistance to your Sovereign Grand Commander since he assumed the burden of office. Our records will properly express our grief and the loss we have sustained by the death of Ill. Bro. Seymour. The future will bear witness to the ability and devotion of his successor.

Death of Deputy for New Brunswick

The sudden death on August 7th of Ill. Bro. Edward Harper Cairns created an emergency and vacated a most important post of duty. Our Illustrious Deputy for the Province of New Brunswick has been an Active Member of our Council since 1928 and in the years that we have grown to know him he has occupied a place of affection in the hearts of each of us. His absence is cause for sorrow.

I appointed Ill. Bro. George D. Ellis, 33°, to fill the position of Ill. Deputy thus vacated until this meeting.

We are fortunate indeed to have among our membership those who are fully qualified and willing to perform the most arduous duties and fill important offices at a moment's notice.

Ill. Bro. Derwyn Trevor Owen 33° Honoured

Merited success in one's chosen life work is a never failing source of satisfaction. It attracts the admiration of everyone and in the acquisitive professions and occupations brings rich material rewards. In the Church, however, achievement and preferment too often bring responsibilities and sacrifices with little or no reward seemingly commensurate with the success attained. Masonry and the Church have much in common and the ardent Mason who achieves the highest honours his Church can bestow is indeed a leader of men worthy of our unstinted praise and commendation.

Our illustrious brother, Derwyn Trevor Owen, 33°, was on the 18th day of September last chosen Primate of all Canada in the Church of England. To him I desire to extend our sincere congratulations. Having achieved the highest honours in the Church for which he has so long laboured, may we express the hope that he will be spared to enjoy his new rank of Archbishop in health and happiness for the years to come.

International Conferences

The International Conference of Supreme Councils of the World which was to have been held in Havana, Cuba, in November of this year has been of necessity cancelled. In a bulletin issued by the Supreme Council of the Republic of Cuba on February 22nd of this year the Sovereign Grand Commander of that jurisdiction sorrowfully explains the situation. M. P. Sovereign Grand Commander Llanso Simoni and his entire committee of five who had in charge all arrangements for the meeting died within the last three years and three other members of their Supreme Council who took up the work also have passed away. Thus, without considering the political and economic situation in the Republic it was manifestly impossible for our brethren adequately to prepare for the conference. As an indication of their devotion to the Rite they extended an invitation to hold an International Conference in Havana in February, 1936. After some correspondence with M. P. Sovereign Grand Commander Melvin M. Johnson 33°, of the Northern Masonic Jurisdiction of the United States of America and with M. P. Sovereign Grand Commander R. Raymond 33°, of the Supreme Council of the Republic of France, I deferred any action on the invitation for 1936 until I ascertained the result of an informal meeting which was to be held in Paris in the spring of this year. This meeting took place in the month of May. Delegates

attended from France, Servia, Switzerland, Belgium, Spain, Holland and the Northern Jurisdiction of the United States of America, while proxies represented the Supreme Councils for the Dominican Republic, Jugo-Slavia, Venezuela, Mexico and the Southern Jurisdiction of the United States. After much discussion of the political and economic situation throughout the world it was decided to accept the suggestion of the Supreme Council of Belgium that the next International Conference be held in Brussels. As a consequence under date of July 10, 1934, the Supreme Council of Belgium invites this Supreme Council to be represented at an International Conference to be held in Brussels at some time between the fifteenth day of May and the first day of July next, the precise date to be determined at a later day. This invitation will be presented to you in executive session for your consideration.

I am indebted to M. P. Bro. Melvin M. Johnson 33°, who is a recent and valued addition to the ranks of our members for much of the information I have given you regarding the informal Paris conference. He was present and in that spirit of friendly co-operation and assistance that has always actuated the Sovereign Grand Commanders of the American Supreme Councils he gave me all the information which he himself possessed. I acknowledge my indebtedness to him and thank him.

By-Laws

I have approved alterations in the By-laws of the following subordinate bodies:

Hamilton Chapter of Rose Croix, Hamilton, Ontario.
Saskatoon Chapter of Rose Croix, Saskatoon, Sask.
Regina Chapter of Rose Croix, Regina, Sask.
Saskatoon Lodge of Perfection, Saskatoon, Sask.
Regina Lodge of Perfection, Regina, Sask.
Saint John Lodge of Perfection, Saint John, N.B.
Ottawa Lodge of Perfection, Ottawa, Ont.

These alterations were practically all made for the purpose of reducing fees and as the reductions proposed conformed to the Constitution and received the commendation of the various local Deputies, I reluctantly approved. I doubt whether the reduction of fees accomplishes the purpose intended. It would be repugnant to our institution to advocate a financial standard for candidates but on the other hand there

must be some restriction of this nature. Were this not so we would lose our identity and alter the very character of our institution. I consider the minimum fees fixed by the Constitution as merely guides to the subordinate bodies and in no way indicate that these minimum fees meet with our approval as a matter of course. I do not know of an actual instance where the reduction of fees to a minimum has more rapidly restored financial stability or more quickly revitalized a lodge or chapter than could have been accomplished by wise internal economy and able leadership.

Visitations

During the past nine years I have informed you at some length of the visits I have paid to the subordinate bodies in our own jurisdiction as well as to foreign jurisdictions. I believe you will agree that my travelling in Canada from coast to coast, the United States and Europe on your behalf has been as extensive as the duties of my office have required. To have done more would have seriously interfered with my means of livelihood. To have travelled less might have given the impression of aloofness and lack of interest.

During the past year I have received many invitations to visit our subordinate bodies but with few exceptions I have deemed it inadvisable to accept them. It is the primary duty of our Deputies to keep in close contact with the Lodges and Chapters. The frequent presence of the Sovereign Grand Commander in these bodies has a tendency to relegate the Deputy to an inferior position in which he should not be placed.

I need hardly tell you that I have regularly attended the reunions of my mother Consistory in Hamilton and strengthened the ties of friendship with our brethren there. They are, to my mind, among the most assiduous workers in our Rite. Their zeal and devotion act as a tonic to all who come in contact with them.

My annual visit to Elgin Lodge of Perfection with brethren from Toronto and Hamilton was not overlooked and I received that kindly welcome which is extended in Niagara Falls to all visitors.

On February 23rd I visited Georgina Lodge in the City of Toronto with Ill. Bro. Frank A. Copus 33°, the Grand Master

of the Grand Lodge of Canada in the Province of Ontario. We were tendered a reception by the ruling Master, Ill. Bro. S. Stuart Crouch 32° after which the initiatory degree was worked by Toronto members of this Council . A most pleasant evening was enjoyed and gave me another opportunity to acknowledge that the Scottish Rite in Canada has its foundation and support in the bedrock of Symbolic Masonry as represented by the various Grand Lodges of Ancient Free and Accepted Masons.

In conclusion may I express the hope that the tranquillity, security and prosperity of our Rite be ever maintained. This prayer is impressed upon me by the condition of Masonry in Europe. It is difficult to realize how intimately our Craft there is influenced by the cross currents of national politics and policies. In extending to us an invitation to attend the Conference in Brussels the Sovereign Grand Commander of the Supreme Council of Belgium requests us to give our brethren the benefit of the studies we have made of the measures to be taken in defence of Masonry. We are asked to supply them with the texts of any resolutions we have passed on this subject. We are to produce such documents as we possess which would further the cause of Masonry by publication to the profane. Our attention is directed to the suppression or attempts at the suppression of our Craft throughout the nations of continental Europe with few exceptions. Masonry there is accused of unpatriotic and even criminal activities and the lives and property of our members are gravely menaced or attacked.

How far from home does this cry seem to come. Yet it lies before you in black and white and written in the month of July. Only when we see and hear the plight of others can we fully realize our good fortune. It is our duty to show our appreciation for all the blessings we enjoy in Canada by assisting those of our brethren who are less fortunate. Our sympathetic co-operation should be always tendered in a sincere endeavour to establish justice and liberty throughout the world.

It is a sad commentary on our vaunted civilization that at a time when so much could be done to combat ignorance, disease and poverty men can yet be found ready and willing to instigate strife and do deeds of wickedness.

And now I take this, my last opportunity, to thank you one and all for the loyal support you have without exception accorded me during my nine years as Sovereign Grand Commander. They have been nine happy years. When responsibility seemed heavy I have been buoyed up by the many tokens of your personal regard for me and respect for the office I held. When in need of assistance I have always received it—a more able leader would not have required it—but my weakness has had this compensation, that without it I would never have known how kind, helpful and charitable each of you, my brethren, could be.

Alfred F. Webster.
Sovereign Grand Commander

The Lodge of Perfection 14° was then closed and the Supreme Council resumed labor in General Session.

On motion, Ill∴ Bros∴ Logan and Rowland were named a Special Committee on the address.

The Annual Reports of the Secretary-General and the Treasurer General were then presented as follows:

REPORT OF THE SECRETARY- GENERAL

To the Supreme Council Ancient and Accepted Scottish Rite for the Dominion of Canada:

Illustrious Brethren:—

I have the honor to submit the Report of the Secretary-General.

AMOUNTS AND SOURCES OF INCOME

Thirty-third Degree conferred	$ 800.00
Interest	10,127.20
U.S. Premiums	21.94
Certificates, individual	15.00
Refund, Relief grant	1,334.80
	12,298.94

CONSISTORIES

Alberta	$ 152.75
British Columbia	96.75
Manitoba	116.00
Montreal	237.25
Moore	950.75
New Brunswick	36.00
Nova Scotia	60.75
Saskatchewan	142.75
	$ 1,793.00

ROSE CROIX CHAPTERS

Alexander Shephard	23.90
Bethesda	139.00
Brandon	21.25
Delta	81.75
Guelph	76.75
Hamilton	363.00
Harington	45.25
Hochelaga	135.00
Keith	64.00
London	153.00
Mizpah	96.75
Murray	150.95
Nanna Bijou	129.75
North Bay	50.50
Peterborough	46.90
Quebec	54.00
Regina	75.75
Rose of Sharon	49.75
Saskatoon	27.50
Sault Ste. Marie	38.50
Spry	
Toronto	247.75
Vancouver	106.00
Victoria	28.25
Windsor	
	$ 2,205.25

LODGES OF PERFECTION

Albert Edward	$ 21.75
Barrie	336.50
Brandon	41.75
Calgary	113.00
Edmonton	103.00
Elgin	14.00
Hochelaga	171.75
Kingston	98.00
Kootenay	58.25
London	214.50
Moose Jaw	63.85
Murton	597.50
North Bay	83.75
Okanagan	22.00
Ottawa	248.05
Peterborough	74.15
Quebec	72.25
Regina	163.25
Royal City	192.00
Saint John	69.50
Saskatoon	46.25
Sault Ste. Marie	51.50
Superior	105.00
Toronto	431.25
Vancouver	151.00
Victoria	100.75
Victoria, B.C.	65.50
Windsor	38.75
Winnipeg	200.75
	3,949.55

SUMMARY

Thirty-third Degrees	$ 800.00
Interest	10,127.20
U.S. Premiums	21.94
Certificates, individual	15.00
Refund, Relief account	1,334.80
Consistories	1,793.00
Chapters	2,205.25
Lodges	3,949.55
	$20,246.74

Fraternally submitted,

W. H. DAVIS, 33°,

Hamilton, 1 October, 1934. Secretary-General.

TREASURER-GENERAL'S REPORT

To the Supreme Council Ancient and Accepted Scottish Rite for the Dominion of Canada:

Illustrious Brethren:

I beg to submit a statement of receipts and disbursements, as well as the investment account, of the Supreme Council for the year ending September 17th, 1934.

RECEIPTS

Balance at credit in Canadian Bank of Commerce, less outstanding cheques, Sept. 18, 1933		$14,489.03	
Received from Secretary-General		8,763.30	
Bank interest		114.49	
Refund, J. R. Seymour, donation		1,000.00	
Refund, S. C. Burton, donation		334.80	
Debentures matured and sold:—			
Toronto General Trusts Corpn.	$10,000.00		
Lindsay	4,000.00		
Brantford	3,000.00		
Prov. New Brunswick	5,000.00		
Toronto Harbor Commrs.	9,869.00		
City of Toronto	17,204.80		
		49,073.80	
Interest on investments		10,012.71	
U.S. Premiums		21.94	
			$83,810.07

DISBURSEMENTS

General expenses, including salary, rent, insurance and exchange on coupons		$10,819.05	
Donations:—			
S. C. Burton	$ 500.00		
Dr. D. G. McIlwraith	500.00		
		1,000.00	
Investments:—			
Canada Permanent Trust Co.	$10,000.00		
New Brunswick	4,975.00		
Canada Permanent Mtge. Corpn. debts	4,908.50		
Toronto Harbor Commrs.	9,650.00		
Canada Permanent Mtge. Corpn. Debts	1,980.00		
Province of Ontario	16,766.25		
New Brunswick	5,012.50		
Manitoba	4,750.00		
	$58,042.25		
Accrued interest	573.59		
		58,615.84	
Balance at credit in Canadian Bank of Commerce on September 17th, 1934, less outstanding cheques		12,949.84	
Balance at credit, Canada Permanent Trust Co.		425.34	
			$83,810.07

DETAILS OF RECEIPTS FOR YEAR 1933-1934

1933				
Sept.	18	By Balance in Canadian Bank of Commerce, less outstanding cheques		$14,489.03
Oct.	18	By deposit:—		
Oct.	18	Refund from J. R. Seymour, relief		1,000.00
Oct.	31	Coupons, Prov. Ontario	$ 325.00	
		Essex	550.00	
		Brantford	60.00	
		Toronto	157.50	
		Toronto	225.00	
		Dom. of Canada	145.00	
		Dom. Can. Int. Cheques	810.00	
				2,272.50
		Prem. City of Toronto coupons		1.57
Nov.	6	Toronto Genl. Trusts Corpn. Interest		262.50
	7	Toronto Genl. Trusts Corpn. guaranteed certificate matured	10,000.00	
		Interest	173.97	
				10,173.97
	9	Toronto Genl. Trusts Corpn. interest		131.25
	13	Toronto Genl. Trusts Corpn. interest		275.00
	30	Bank Interest		86.89
		Secretary General		500.00
Dec.	1	Canada Permanent Trust Co., interest account		275.00
	16	Secretary-General		400.00
1934				
Jan.	2	Canada Permanent Trust Co., interest account		41.25
		(Exchange) Toronto Harbor Commrs. Debts		10,030.50
	30	Secretary-General		900.00
Feb.	14	(Exchange) City of Toronto debts		17,455.81
Mar.	1	Canada Permanent Trust Co., capital account		4,000.00
		Canada Permanent Trust Co., Interest account January and February		1,311.25
May	1	Canada Permanent Trust Co., capital account		3,000.00
		Canada Permanent Trust Co., Interest account March and April		735.00
	31	Bank interest		27.60
June	6	Refund from C. S. Burton	334.80	
		Secretary-General	962.00	
				1,296.80
	13	Secretary-General		132.35
	28	Secretary-General		638.00
July	6	Secretary-General		1,412.30
		Canada Permanent Trust Company, Interest Account May and June	2,174.25	
		Int. on Capital Cash Balance	11.65	
		Int. on Income Cash Balance	11.47	
				2,197.37
	12	Secretary-General		1,339.50
	23	Secretary-General		619.25
	31	Secretary-General		781.00
Aug.	1	Canada Permanent Trust Co., Capital Account		5,000.00
		Interest account, July		985.29
	11	Secretary-General		737.40
	31	Secretary-General		277.00

Sept.	1	Canada Permanent Trust Co. Interest account August	534.85
	17	Secretary-General	64.50
		Canada Permanent Trust Co., interest collections Sept. 1-15 on hand	425.34
			$83,810.07

DISBURSEMENTS

1933			
Oct.	4	To cheque:—	
		Canadian Bank of Commerce, payroll	$ 2,125.80
	10	J. R. Seymour, balance travelling expenses Supreme Council meeting	15.50
	17	Dr. Alfred F. Webster, expenses	24.25
	31	O. E. Stanton, paraphernalia and repairs	30.70
		Jabez Miller, expenses as Deputy	32.95
		Hagar & Pettigrew, Insurance	15.00
Nov.	1	Canada Permanent Trust Co., investment	10,000.00
		Bank Exchange, Essex and Brantford	1.20
	22	A. E. Ames & Co. Ltd., purchase New Brunswick bonds	5,067.47
		Fidelity Insurance Co., premium on bond, John A. Rowland, K.C.	25.00
Dec.	7	A. E. Ames & Co. Ltd., purchase Canada Permanent Mtge. Corp. debts	4,974.25
	8	Stewart C. Burton, relief	500.00
	13	Ontario Engraving Co., copper half tone portraits	60.38
		Dr. W. H. Ballard, floral offerings	61.00
		Dr. W. H. Ballard, expenses of Session	483.15
		Dr. W. H. Ballard, petty expenses	120.00
1934			
Jan.	4	Dr. Lewis F. Riggs, re jewel certificate	82.60
		Towers Limited, rent to Jan. 1, 1934	300.00
		A. E. Ames & Co. Ltd., (Exchange) Toronto Harbor Commrs. debts	9,811.50
	22	A. E. Ames & Co., Ltd., purchase Canada Permanent Mtge. Corp. debts	2,027.94
		A. E. Ames & Co. Ltd., (Exchange) Prov. of Ontario	16,831.22
Feb.	15	Robt. Duncan & Co., circulars and stationery	53.00
		Hugh Murray, Insurance	12.00
		Dr. D. G. McIlwraith, expenses as Deputy	10.00
Mar.	4	Bank exchange, Lindsay bonds (Can. Perm. Trust Co)	4.00
		Bank exchange, Sarnia, Lindsay, Landed Banking and Loan coupons, (Canada Perm. Trust)	.45
	15	John A. Rowland, K.C., postage	5.00
	28	A. F. C. Ross, expenses as Deputy	38.00
		Robt. Duncan & Co. Printing proceedings 1930	810.80
		Robt. Duncan & Co. Printing proceedings 1931	1,030.32
		Robt. Duncan & Co. Printing proceedings 1932	990.89
Apr.	6	Dr. Alfred F. Webster, expenses	125.00
	12	Simmons & Son, flowers, W. M. Logan	5.00
	21	Dr. D. G. McIlwraith, relief	500.00

May	1	Exchange on Brantford coupons, (Can. Perm. Trust)	.15
June	7	Dr. W. H. Ballard, petty expenses	58.55
		Dr. D. G. McIlwraith, exps. as Deputy	58.80
		Robt. Duncan & Co., printing and supplies	21.37
		Ontario Engraving Co., copper half tones	26.24
	16	Simmons & Son Ltd., flowers for wife Bishop White	15.00
	21	Office Specialty Mfg. Co., cabinet, guide, and folders and sales tax	81.39
		Excise Stamps to May 31, 1934 (Can. Perm. Trust Co.)	.21
July	5	Towers Limited, rent to June 30, 1934	300.00
	26	Robt. Duncan & Co. office supplies..$10.25	
		Postage annual report 34.48	
			44.73
		James Gadsby, binding proceedings	7.42
		Thomas Lees, collar and Jewel cases and repairing Jewel	10.75
		Ontario Engraving Co., half tone Certificate J. R. Seymour	8.75
Aug.	3	H. D. Bellinger & Co., Purchase Province of New Brunswick debts	5,058.53
	7	Robt. Duncan & Co., printing 1933 proceedings and containers	1,035.62
		Stainton & Evis, announcements and envelopes	107.93
	30	Harry W. Watson, exps. as Deputy	75.00
		Office Speciality Co., cabinet, three shelves and lock	56.79
		Gore Park Floral Co., flowers, Dr. and Mrs. Ballard	25.00
		W. Pederson, flowers E. H. Cairns	25.00
		W. H. Davis, Petty expenses	100.00
Sept.	6	Robt. Duncan & Co., printing and Stationery	126.41
		Ontario Engraving Co., cuts, W. H. Ballard and E. H. Cairns	17.50
	13	A. E. Ames & Co. Limited, Purchase Prov. of Manitoba debts	4,844.93
	17	B. M. Hawkins, services as bookkeeper	50.00
		Dr. W. H. Ballard, services	2,000.00
		Dr. D. G. McIlwraith, expenses June-Sept. 15	104.45
			$70,434.89

DEBENTURES

THE PROPERTY OF THE SUPREME COUNCIL 33° ANCIENT AND ACCEPTED SCOTTISH RITE FOR THE DOMINION OF CANADA

Securities	Rate	Purchased to Yield	Amount of Debentures
Landed Banking & Loan Co.	5½	5½	$4,000.00
Toronto General Trusts Corpn.	5¼	5¼	5,000.00
Sarnia, City of	5	5⅛	1,095.40
Toronto, City of	5	5.25	9,000.00
Windsor, City of	6	6	4,000.00
Ontario, Province of	5	5.17	13,000.00
Dominion of Canada	5½	5½	10,000.00
Dominion of Canada	4½	4½	7,000.00
Dominion of Canada:— (maturity date Nov. 1, 1959)	4½	5½ to Nov. 1, 1934 thereafter 4½ to date of maturity	29,000.00
Canadian Natl. Railway	5	4.90	15,000.00
Toronto General Trusts Corpn.	5½	5½	10,000.00
Essex, County of	5½	5½	10,000.00
Toronto, City of	5	5.35	8,000.00
Toronto General Trusts Corpn.	5¼	5¼	1,566.35
Toronto General Trusts Corpn.	5¼	5¼	10,000.00
Sandwich East, Twp. of	5½	5½	952.17
Stamford, Twp. of	5	4.70	929.91
Stamford, Twp. of	5	4.70	234.11
Stamford, Twp. of	5	4.70	345.80
New Brunswick, Prov. of	5½	5.45	1,500.00
Canada Permanent Trust Co.	4¾	4¾	10,000.00
Canada Perm. Mtge. Corpn.	5	5.80	5,000.00
Toronto Harbor Commrs.	4½	4.77	10,000.00
Canada Perm. Mtge. Corpn.	5	5½	2,000.00
Ontario, Province of	4½	4⅝	17,000.00
New Brunswick, Province of	4	3.97	5,000.00
Manitoba, Province of	4½	4.86	5,000.00
			$194,623.74

All of the above securities are deposited in the vaults of The Canada Permanent Trust Company and are under its care as custodian of the same for the Supreme Council.

Fraternaly submitted,

JOHN A. ROWLAND, 33°
Treasurer-General.

Toronto, September 17th, 1934.

The Committee on Audit and Finance presented the following Report:

To the Supreme Council of the Ancient and Accepted Scottish Rite of Freemasonry for the Dominion of Canada:

Illustrious Brethren:

The Committee on Audit and Finance have examined the books of the Treasurer-General, verified all deposits and payments, and find same correct and in order, with a cash balance in the Canadian Bank of Commerce in Hamilton on Sept. 17th, 1934, of $12,949.84, also at credit, Canada Permanent Trust Co. $425.34, a total of $13,375.18.

All of which is respectfully submitted,

LEWIS F. RIGGS, 33°

JOHN McKNIGHT. 33°

On motion Ill∴ Bro∴ Riggs, seconded by Ill∴ Bro∴ McKnight, this report was received and adopted.

The Committee on the Inspection of Securities of the Supreme Council presented the following Report:

To the Supreme Council of the Ancient and Accepted Scottish Rite of Freemasonry for the Dominion of Canada:

Illustrious Brethren:

The Committee report that all Bonds, Debentures, and Securities of the Supreme Council have been deposited in the vaults of the Canada Permanent Trust Co. as custodians for this Council.

A certified copy of the Securities in detail, as of Sept. 15th, 1934, is now in the hands of the Treasurer-General, and accepted by the Committee on Inspection of Securities as correct.

Securities to the amount of $49,073.80 have either been sold or matured and other Securities purchased to the amount of $58,615.84, the details of which are given in the Treasurer-General's statement with a total at the credit of the Council of $194,623.74 and an increase of $10,000.00 over last year.

All of which is respectfully submitted,

LEWIS F. RIGGS, 33°

JOHN McKNIGHT. 33°

BONDS IN HANDS OF TREASURER-GENERAL AS CUSTODIAN SEPTEMBER 15th, 1934

Canadian National Railways, Interest 5%, due February 1, 1954	$ 15,000.00
Dominion of Canada, Interest 5½%, due December 1, 1937	10,000.00
Dominion of Canada, Interest 4½%, due November 1, 1959	29,000.00
Province of Ontario, Interest 5%, due October 15, 1948	13,000.00
Dominion of Canada, Interest 4½%, due November 1, 1957	7,000.00
Province of New Brunswick, Interest 5½%, due May 15 1950	1,500.00
City of Toronto, Interest 5%, due January 2, 1937	8,000.00
City of Toronto, Interest 5%, due July 1, 1938	9,000.00
Toronto Harbour Commission, Interest 4½%, due September 1, 1953	10,000.00
City of Windsor, Interest 6%, due May 1, 1934	4,000.00
Town of Sarnia, Interest 5%, due December 31, 1936	1,095.40
County of Essex, Interest 5½%, due October 1, 1938	10,000.00
Township of Stamford, Interest 5%, due September 15, 1936	929.91
Township of Stamford, Interest 5%, due September 15, 1939	234.11
Township of Stamford, Interest 5%, due September 15, 1940	345.80
Township of East Sandwich, Interest 5½%, due Sept. 1, 1935	952.17
Landed Banking & Loan Co., Interest 5½%, due February 15, 1937	4,000.00
Toronto General Trusts Corp. Guaranteed Investment Receipt, Interest 5¼%, due November 8, 1934	5,000.00
Toronto General Trusts Corp. Guaranteed Investment Receipt, Interest 5¼%, due September 12, 1935	1,566.35
Toronto General Trusts Corp. Guaranteed Investment Receipt, Interest 5¼%, due November 4, 1935	10,000.00
Toronto General Trusts Corp. Guaranteed Investment Receipt, Interest 5½%, due November 10, 1937	10,000.00
The Canada Permanent Trust Co. Guaranteed Investment Receipt, Interest 4¾%, due November 1, 1938	10,000.00
Canada Permanent Mortgage Corp. Debenture, Interest 5%, due March 6, 1936	5,000.00
Canada Permanent Mortgage Corp. Debenture, Interest 5%, due February 1, 1936	2,000.00
Province of Ontario, Interest 4½%, due January 16, 1949	17,000.00
Province of New Brunswick, Interest 4%, due May 15, 1948	5,000.00
Province of Manitoba, Interest 4½%, due April 16, 1957	5,000.00
	$194,623.74

On motion Ill∴ Bro∴ Riggs, seconded by Ill∴ Bro∴ McKnight, this report was received and adopted.

The Committee on Rituals and Ritualistic matters presented their report as follows:

To the Supreme Council of the Ancient and Accepted Scottish Rite of Freemasonry, for the Dominion of Canada.

Illustrious Brethren:

The Ritual Committee report the completion of three books containing colored plates of Banners adopted at the last meeting of the Council, these books to be placed in the office of the Secretary-General for use of the Scottish Rite bodies wishing to complete Banners of the various degrees.

The Committee suggest that a deposit be made by the bodies so making use of the original copies, to assure safe return into the archives of the Council.

All of which is respectfully submitted,

LEWIS F. RIGGS. 33°

On motion Ill∴ Bro∴ Riggs, seconded by Ill∴ Bro∴ Davis, this report was received and adopted.

REPORTS OF DEPUTIES

The following reports of the Illustrious Deputies of the Supreme Council for the various Provinces were then presented:

PROVINCE OF ONTARIO

To the Supreme Council of the Ancient and Accepted Scottish Rite of Freemasonry for the Dominion of Canada:

Illustrious Brethren:—

I have the honor to submit my report as Deputy for the Province of Ontario for the year ending June 30th, 1934.

Since our last Annual Session the following deaths have been recorded:

Wm. Hugh Tudhope, 33°, Orillia, a life member of Moore Sovereign Consistory and an Honorary member of this Supreme Council since 1919, died November 14th, 1933.

Frederic Beckwith Stevens, 33°, Detroit, Past Lieut. Grand Commander of the Supreme Council of the Northern Masonic Jurisdiction, U.S.A., an Honorary life member of Moore Sovereign Consistory, and an Honorary member of this Supreme Council, died March 1st, 1934.

William Henry Ballard, 33°, Grand Secretary-General, Active member and Dean of this Supreme Council and Past Commander-in-Chief of Moore Sovereign Consistory, died August 4th, 1934, after a long illness, borne with characteristic equanimity; and ten days later was followed by his devoted wife. "They were lovely in their lives, and in death they were not divided."

Our sincere, fraternal sympathy is extended to the families of our departed brethren, and also to Illustrious F. J. Howell, 33°, Puissant Lieutenant Grand Commander of this Supreme Council, in the death of his wife on Nov. 6th, 1933.

The Province of Ontario joins with New Brunswick in mourning the untimely death of Illustrious Brother Edward H. Cairns, 33°, Active member of this Supreme Council, and Illustrious Deputy for the Province of New Brunswick, whose frequent visits to our Consistory and whose lovable personality had endeared him to an ever-widening circle of friends in this Province.

During the year I have visited officially the following Valleys: Ottawa, Spring Reunion; Niagara Falls, election and installation, attended by the M ∴ P ∴ Sov ∴ Grand Commander, to the great delight of all the brethren; Toronto, for the beautiful Easter service, and also upon the occasion of the reception of the M ∴ P ∴ Sov ∴ Grand Commander by Toronto Lodge of Perfection; Guelph, at Lodge of Perfection and Rose Croix Chapter Reunions; Hamilton, at the Reunions of all three Bodies; and, finally, the Valleys of Fort William and Sault Ste. Marie, thus completing my task of inspecting personally the work of every Valley in the Province since my installation as Deputy. The long-promised visit to the Head of the Lakes deserves more than passing notice. Accompanied by Ill ∴ Bros ∴ W. H. Davis, Secretary-General, George W. M. Ballard, Commander-in-Chief of Moore Consistory, Cecil M. Dent, T ∴ P ∴ G ∴ M ∴ of Murton Lodge of Perfection, and his gracious lady, I spent a very happy week, visiting Fort William on Sept. 10 and 11th. Superior Lodge of Perfection mourns the loss of Sov ∴ Prince Harry Faulkner, T ∴ P ∴ G ∴ M ∴, whose tragically sudden death, while in the midst of preparations for our visit, cast a gloom over the entire membership in that Valley. The brethren were most courteous and kind in their reception of the visitors, and untiring in their efforts for our entertainment. On the 10th the Fourth Degree was conferred most impressively by the Lodge of Perfection, followed by a largely attended banquet. The following evening we were guests of the Thunder

Bay Consistory Club at a delightful dinner in Port Arthur, leaving the next day with the happiest impressions of the loyalty and fraternal affection of our brethren in the most distant part of our Province.

Arriving at Sault Ste. Marie on Sept. 13th, we were again to experience the most generous Masonic hospitality. The brethren were indefatigable in their provision both of labor and refreshment for their guests, and the official reception in the Lodge room and the splendidly arranged banquet which followed will remain long in our memory. We arrived at home on the 15th, having enjoyed every moment of the seven days, and feeling that we had been amply rewarded for our journey by lake and rail.

In all the Valleys visited one could not but be struck with the evident loyalty to the supreme authority, the correct, dignified, and impressive rendering of the ritual of the degrees, the careful economy displayed in the administration of temporal affairs, and the cordiality and brotherly affection generally observed among the members.

Maundy Thursday and Easter ceremonies have been observed by every Chapter of Rose Croix in the Province, with increase of attendance over that of last year of 95 and 52 respectively. The complete record, in tabular form, is appended to this report, and inspires the hope that Sovereign Princes Rose Croix may continue in larger numbers to attend these beautiful and significant ceremonies.

Membership as at June 30, 1934

Lodges of Perfection show

Total Admissions	105,	a Decrease of 30
Affiliations and restorations	6,	an Increase of 2
Resignations	9,	a Decrease of 14
Suspensions	9,	a Decrease of 18
Deaths	140,	an Increase of 6

Total loss of membership by resignations, suspensions and deaths 158, a decrease of 26.

Lodges showing increased membership are Fort William 4, Guelph 6, Kingston 6, Niagara Falls 2, Peterborough 2.

Lodges showing decreased membership are Barrie 7, Hamilton 23, London 15, Ottawa 12, Toronto 14, Windsor 2.

North Bay and Sault Ste. Marie exhibit no change.

The total Lodge of Perfection membership is 9,485, a decrease of 53, compared with a loss of 51 as at June 30th, 1933.

Chapters of Rose Croix show:—

Total Admissions of	70,	a Decrease of 8
Affiliations and restorations	3,	No Change
Resignations	4,	a Decrease of 17
Suspensions	7,	a Decrease of 14
Deaths	92,	a Decrease of 4

Total loss of membership by resignations, suspensions, and deaths, 103, a decrease of 35.

Chapters showing increased membership are Fort William 7, Guelph 1, Kingston 2, North Bay 3, Peterborough 3.

Chapters showing decreased membership are Barrie 3, Hamilton 11 London 15, Ottawa 5, Sault Ste. Marie 4, Toronto 4, Windsor 4.

The total membership in Rose Croix Chapters is 5,838, a decrease of, 30, compared with a loss of 57 as at June 30, 1933.

Moore Sovereign Consistory Conferred the 30° on 25
Conferred the 31° on 28
Conferred the 32° on 28

Deaths numbered 80, resignations 1, suspensions none.

The membership is 3,123, a loss of 56 compared with a loss of 45 for the previous year.

Even the most superficial study of these figures leads to two main conclusions: first, that the larger centres, with industrial populations, have suffered the greater losses in membership through inability to secure new members in numbers sufficient to balance the heavy toll of deaths; and, second, that the very gratifying decrease in resignations and suspensions marks a positive, if gradual, improvement in the financial position of the membership, which may be taken as a reflection of the general improvement in business and economic conditions in the Province, and an earnest of brighter days to come. Yet the burden of unpaid dues still bears heavily upon some of our Bodies, in Valleys where unemployment has crippled a large proportion of the population, and where Lodges and Chapters have felt it to be more in accord with the spirit of Masonry to carry their less fortunate brethren than to suspend them from fraternal relationship.

Surely, when times return to normal, those who have received this brotherly consideration should hasten to discharge their obligations and to exhibit commensurate enthusiasm in the cause of the Order.

Again and again the suggestion has been pressed upon me that Supreme Council should assist the subordinate Bodies by remitting the annual per

capita tax upon those members from whom no revenue is derived. Such action would grant a measure of relief without material impairment of the revenues of the governing body, and deserves thoughtful consideration.

Benevolence.—During the winter months the balance of $400.00 at credit of the relief account was exhausted, and the M ∴ P ∴ Sov ∴ Gr ∴ Commander was pleased to place at my disposal a supplementary sum of $500.00. Grants have been made from time to time when deemed advisable, and there is an unexpended balance of $265.00.

Dispensations have been issued to several of the Bodies, permitting changes in the dates of meetings, and waiving the statutory limits for the conferring of degrees, the fees for which, with the annual returns from all the Bodies in my jurisdiction, have been duly transmitted to the Grand Secretary-General.

May I be permitted, in closing, to express to the members of Supreme Council, and to the officers and members of the Bodies throughout the Province, my sincere appreciation of the courteous, cheerful and efficient co-operation, which has contributed so greatly to the happy discharge of my official duties.

Fraternally submitted,

D. G. McILWRAITH, 33°,

Deputy for Ontario.

LODGES OF PERFECTION

Lodge	30 June 1934	30 June 1933	Increased	Decreased	Admitted	Affiliated	Restored	Resigned	Suspended	Died
Barrie	1262	1269	....	7	6	1	....	....	....	14
Fort William	312	308	4	....	8	2	....	1	....	5
Guelph	532	526	6	....	19	2	....	4	4	7
Hamilton	2122	2145	....	23	17	....	....	....	....	40
Kingston	272	266	6	....	10	....	....	....	....	4
London	798	813	....	15	5	....	....	1	....	19
Niagara Falls	323	321	2	....	4	....	....	....	....	2
North Bay	287	287	....	....	4	....	....	....	1	3
Ottawa	859	871	....	12	10	....	....	1	3	18
Peterboro	256	254	2	....	3	1	....	....	....	2
Sault Ste Marie	174	174	....	....	2	....	....	1	....	1
Toronto	1633	1647	....	14	5	....	....	....	....	19
Windsor	655	657	....	2	6	....	....	1	1	6
	9485	9538 9485	20	73 20	99	6	....	9	9	140
Decrease		53		53						

CHAPTERS OF ROSE CROIX

Chapter	30 June 1934	30 June 1933	In-creased	De-creased	Ad-mitted	Affili-ated	Restored	Resigned	Sus-pended	Died
Barrie	887	890	....	3	5	....	....	....	....	8
Fort William	218	211	7	....	9	1	....	....	....	3
Guelph	276	275	1	....	4	2	....	1	....	4
Hamilton	1349	1360	....	11	19	....	....	....	....	30
Kingston	159	157	2	....	5	....	....	....	....	3
London	604	619	....	15	1	....	....	1	....	15
North Bay	162	159	3	....	4	....	....	....	1	....
Ottawa	523	528	....	5	10	....	....	....	2	13
Peterboro	147	144	3	....	5	....	....	....	....	2
Sault Ste Marie	130	134	....	4	2	....	....	2	4	....
Toronto	947	951	....	4	5	....	....	....	....	9
Windsor	436	440	....	4	1	....	....	....	....	5
	5838	5868 5838	16	46 16	70	3	....	4	7	92
Decrease		30		30						

MOORE SOVEREIGN CONSISTORY

30 June 1934	30 June 1933	Degrees Conferred			Affili-ated	Restored	Resigned	Sus-pended	Died
		30°	31°	32°					
3123	3179 3123	25	28	28	....	....	1	....	80
	56								

Decrease 56.

ATTENDANCE AT EASTER CEREMONIES

Rose Croix Chapter	Maundy Thursday 1934	Maundy Thursday 1933	Inc.	Dec.	Easter Sunday 1934	Easter Sunday 1933	Inc.	Dec.	REMARKS
Barrie	51	....	51	....	32	....	32	....	Very interesting and instructive addresses by Rev. W. L. Nichol, 18°, and Rev. Dr. J. S. Shortt, 18°.
Fort William	109	98	11	.....	82	78	4	....	Excellent service and inspiring address by Rev. T. Lloyd, 18°.
Guelph	48	52	....	4	35	47	....	12	15° on two candidates. Excellent Easter address by Ill. Bro. J. M. Kearns, 32°.
Hamilton	210	230	....	20	120	110	10	....	Easter Sunday breakfast at 9.00 a.m.
Hamilton at Niagara Falls	48	....	48	....	56	....	56	....	Thursday service conducted by Bros. Arison, 33°, Bennetto, 33°, and McComb, 33°,. Easter service by Officers of Hamilton Chapter and address by Ill. Bro. F. H. Rutherford, 32°.
Kingston	65	72	....	7	32	36	....	4	18° on five candidates. Address by Ill. Bro. P. G. C. Campbell, 33°.
London	105	117	....	12	60	70	....	10	Address by Rev. A. L. Manley, 32°, and G. A. Wheable, 32°. "Fraternal Dead by Ill. Bro. R. E. Davis, 33°.
North Bay	39	53	....	14	26	35	....	9	"The Spirit of Friendship in Masonry", Bro. Rev. Chas. D. Cox, 18°. "The Meaning of Easter to Princes Rose Croix," Bro. Rev. Geo. Easton, 18°.

ATTENDANCE AT EASTER CEREMONIES—Continued

Rose Croix Chapter	Maundy Thursday 1934	Maundy Thursday 1933	Inc.	Dec.	Easter Sunday 1934	Easter Sunday 1933	Inc.	Dec.	REMARKS
North Bay at Kirkland Lake	19	....	19	....	....	....	....	....	Service conducted by Ill. Bro. A. J. Hatcher, 33°, who addressed the brethren on "The History and the Purposes of the Scottish Rite."
Ottawa	182	162	20	....	168	136	32	....	Easter Address "National Revival", Ill. Bro. Aaron Sweet, 33°.
Peterboro	59	55	4	....	36	43	....	7	Addresses by Canon G. Abbott-Smith, 32°, and Rev. Dr. A. T. Barr, 18°.
Sault Ste. Marie	59	61	....	2	51	44	7	....	18° on two candidates. "Fraternal Dead" by Ill. Bro. Donnelly, 32°, Easter Address "Immortality," Rev. E. B. Horne, 18°.
Toronto	226	210	16	....	246	282	....	36	"Fraternal Dead," Rt. Rev. Derwyn T. Owen, 33°. Easter Address by Captain Rev. Sidney Lambert.
Windsor	58	73	....	15	61	72	....	11	18° on one candidate. Addresses by Ill. Bro. G. H. Arnott, 32°, and Bro. Rev. M. C. Davies.
	1278 1183	1183	169 74	74	1005 953	953	141 89	89	
Increase	95		95		52		52		

PROVINCE OF QUEBEC

To the Supreme Council of the Ancient and Accepted Scottish Rite of Freemasonry, for the Dominion of Canada:

Illustrious Brethren:

I have again the honor to submit for your consideration my report as Illustrious Deputy for the Province of Quebec for the past twelve months.

Meetings have been regularly held during the year by the various Bodies within this Jurisdiction. I have attended most of the meetings in the Valley of Montreal, and have officially visited Hochelaga Sovereign Chapter of Rose Croix as well as the Grand Lodge of Perfection in Quebec City.

The exemplification of the various Degrees has been splendidly carried out, and the ideals and influences of our Order, never more needed in the world than at the present time, have been clearly set forth to the assembled brethren in an earnest and impressive manner.

The Annual Returns of the various Bodies have been duly forwarded to the Secretary-General, accompanied by the requisite fees.

It is interesting to note that in the Quebec Grand Lodge of Perfection and the Quebec Sovereign Chapter of Rose Croix there has been an increase in membership by initiation of ten members and one member by affiliation without the loss of a single member by death, withdrawal or suspension, while in the Bodies in the Valley of Montreal, where sixteen deaths and five withdrawals have occurred, the net increase in membership is six.

Under the agreement presently existing with the Bodies in the Valley of North Bay, Ontario, waiver of jurisdiction has been accorded to two brethren residing in the Province of Quebec to be initiated in the North Bay Bodies. This fact, together with other routine matters connected with my office, has already been reported to the Secretary-General.

On the 6th of August last it was my painful duty to travel to Hamilton to attend the funeral of our late Illustrious Brother William Henry Ballard 33°, one of the oldest and most beloved of the Active Members of Supreme Council. His unfailing courtesy, loveable presence and genial disposition will be sorely missed at our Annual Sessions, but he leaves behind him the memory of many years of able and faithful service which he so willingly gave to the Order which he so dearly loved.

The Valley of Montreal has lost by death a high percentage of members, some of those active in office in former years and a number of others who for many years made a valuable contribution to the Craft at large. Among the latter our late Ill .Bro. George T. Bell 33°, Honorary Member

of Supreme Council, was an outstanding example. For over forty-three years a member of the Craft, regular in attendance at all meetings, faithful in every duty consigned to him, and for the past few years giving unstintingly of his time and thought as Chairman of the Sick Committee, he endeared himself to his brethren, and his genial and loveable personality will be sorely missed by them as well as at the Annual Sessions of Supreme Council itself. To the sorrowing relations of our departed brethren we tender our sincere sympathy in their bereavement.

Fraternaly submitted,

A. F. C. ROSS, 33°

Deputy for Quebec.

PROVINCE OF NEW BRUNSWICK

To the Supreme Council of the Ancient and Accepted Scottish Rite of Freemasonry, for the Dominion of Canada:

Illustrious Brethren:

I have the honor to present to you my report as Deputy on the condition of the Rite in the Valley of Saint John, New Brunswick, for the year ending 30th June, 1934.

The very sudden and unexpected death on the eighth day of August last of our Illustrious Deputy Edward Harper Cairns cast a shadow over the Rite in the Valley of Saint John which only time can dispel. For eight years Illustrious Brother Cairns had with wonderful zeal and ability filled the position of Deputy for the Province to the entire satisfaction of every member of the Rite and while I greatly appreciate the honor of being appointed Deputy for New Brunswick and take this opportunity of thanking the Most Puissant Sovereign Grand Commander for his confidence in me, I fully recognize the very high standard set by my immediate predecessor in office and can only assure this Supreme Council that I will use my utmost endeavors to give the same attention to the office as that given by our deeply lamented Illustrious Brother.

The year 1934 has been one of harmony among all the Bodies of the Rite.

Our worthy secretary has fully reported on the gains and losses in membership with other returns to the Grand Secretary-General by which it will be seen that our financial position is good. No serious cases of distress exist among our brethren. Peace and harmony prevail.

The Easter Services of the Rose Croix Chapter were in charge of the members of the Supreme Council and were well attended.

In June last the Lodge of Perfection and Rose Croix Chapter united in an annual Reunion and a most successful gathering was held and the various degree teams are to be highly congratulated on the excellence of their work.

During the year we were called upon to lament the passing of Illustrious Brothers Theophilas Cushing 32° who died October 10th, 1933; Matthew B. Edwards 32° who died October 13th, 1933, and Rex R. Cormier who died June 16th, 1933.

Fraternally submitted,

GEORGE D. ELLIS, 33°

Deputy for New Brunswick.

PROVINCE OF NOVA SCOTIA

To the Supreme Council of the Ancient and Accepted Scottish Rite of Freemasonry, for the Dominion of Canada:

Illustrious Brethren:

I have the honor to submit herewith my Report as Deputy for Nova Scotia and Prince Edward Island for the year ended June 30th, 1934.

Meetings of all Bodies were held regularly throughout the year. The attendance was more than satisfactory.

Victoria Lodge of Perfection initiated 11; but unfortunately shows a net loss of 4 for the year by death, withdrawals and suspensions.

Keith Chapter Rose Croix initiated 7 and shows a net loss of 7.

Nova Scotia Consistory initiated 4; but shows a net loss of 6.

We must realize that our strength is not altogether to be counted by numbers; and in my opinion the Bodies are in a stronger position to-day than they have ever been before.

Albert Edward Lodge of Perfection, Summerside, initiated two, and shows a net gain of two.

Nothing of outstanding importance has occurred during the year, and peace and harmony prevail throughout. The so-called depression has perhaps affected the Eastern Provinces more during the last year than

previously; and its effect is being shown in all Masonic activities, more particularly in the Blue Lodges. We feel, however, that the worst is now behind us, and are looking forward to steady improvement in the near future.

The Returns have all been forwarded to the Secretary-General, accompanied by the regular fees.

It was a great shock to hear of the sudden passing of Ill. Bro. Cairns 33°, of Saint John, New Brunswick; the word did not reach us until after the funeral, so it was not possible for any of us to attend the last Rites. Our sincere sympathies are tendered to the brethren of our Sister Valley.

Fraternally submitted,

J. H. WINFIELD, 33°,

Deputy for Nova Scotia and
Prince Edward Island.

PROVINCE OF MANITOBA

To the Supreme Council of the Ancient and Accepted Scottish Rite of Freemasonry, for the Dominion of Canada:

Illustrious Brethren:

It is again my duty and privilege to submit for your consideration my report as Deputy for the Province of Manitoba for the year ending 30th June, 1934.

I cannot recall having missed more than one or two meetings of our three bodies in the Valley of Winnipeg during the past year, and am therefore in a position to confidently advise that interest in our gatherings has been well maintained, attendance quite gratifying, and the general business as well as ritualistic work conducted in an efficient and impressive manner.

The three visits which I paid to the bodies in Brandon, two of them for installation purposes, fully assured me that the Rite is strongly and popularly established in that City, and that the two honored members of Supreme Council located in that Valley, Ill. Bros. Fenwick and Evans, can be relied upon to build up increasingly strong and aggressive organizations.

Whilst all five of our bodies have shown slight decreases in membership for two or three years past, the tide has apparently turned, as fourteen applications are already in hand for Lodge of Perfection membership in Winnipeg, with a group of at least twenty-five or thirty anticipated for the first Fall class.

Complete returns and fees have been forwarded to the Secretary-General.

The fact that our bodies have been able to render very generous and effective assistance to many of our members in these unusually trying days prompts me to pay a well deserved tribute of gratitude, respect and praise to our leadership in this Province in days gone by, who, by their foresight, careful husbanding of resources and good business judgment, have made it possible for us to give renewed hopefulness and encouragement to those of our membership who, through no fault of their own, have found the load heavier than they could carry without some such temporary aid; and this has been given without in any way impairing our financial position.

It is with sincere regret that I have to report the death since our last annual gathering of Ill. Bro. Percy E. Kellett, Honorary member of this Supreme Council. A suitable obituary reference has been prepared for insertion in our annual printed proceedings.

I granted a dispensation to Brandon Chapter of Rose Croix to postpone their election and installation of officers from April 5th to April 26th.

Fraternally submitted,

JABEZ MILLER, 33°

Deputy for Manitoba.

PROVINCE OF BRITISH COLUMBIA

To the Supreme Council of the Ancient and Accepted Scottish Rite of Freemasonry, for the Dominion of Canada:

Illustrious Brethren:

The M∴P∴ Sov∴ Grand Commander appointed me to fill this position on account of the death of Ill∴ Bro∴ Joseph Richard Seymour 33°. Bro∴ Seymour had not been enjoying the best of health for the past few years and on his return from the meeting of the Supreme Council, at Ottawa, last October, conditions did not improve, he was never able to leave the house again and on the morning of December the eleventh, he passed peacefully away. There have been few more useful Masonic records than that of the late Deputy for British Columbia. While he was interested in the Craft and Capitular Freemasonry, his greatest achievement was in the Scottish Rite. He officiated at the institution of every Scottish Rite body in the Province, a long and honorable career and one that will not soon be forgotten by his grateful brethren.

As well as Ill ∴ Bro ∴ Seymour, three Hon. members of the Supreme Council in British Columbia have been removed by the Grim Reaper, since our last meeting. Ill ∴ Bro ∴ David Robertson 33°, Ill ∴ Bro ∴ William John Bowser 33°, and Ill ∴ Bro ∴ William Wallace Duncan 33°. They will be missed, their obituary notices in the Proceedings will inform you of the high esteem in which they were held.

The different bodies of the A ∴ & A ∴ Scottish Rite in British Columbia are in a sound condition. I have visited them all. The work is well done, the material is first-class, the out-look is encouraging and the officers are alert and energetic. Vancouver will show a slight falling off in membership, there are no losses in Victoria, Okanagan shows a gain and Kootenay shows quite a marked gain. I found considerable enthusiasm everywhere and especially in the Upper Country and I believe the establishment there, of a Rose Croix Chapter (for which I found quite a demand) will, before long be justified.

The most cordial and friendly relations continue to exist between the British Columbia brethren and those of the States immediately to the south of us. There have been several visits exchanged between Bellingham, Seattle and Vancouver. One outstanding meeting, on January 20th last at Seattle where, accompanied by Ill ∴ Bro ∴ Francis James Burd 33° and Ill ∴ Bro ∴ William Carey Ditmars 33°, we had the pleasure of seeing the 33° conferred upon seven candidates by Ill ∴ Bro ∴ William Stone McCrea 33°, the Sov ∴ Grand Inspector-General in the State of Washington for the Southern Jurisdiction. This meeting took place in the afternoon then, after a delightful dinner the Order of Knight Commander of the Court of Honor was conferred, in the Consistory, by Deputy Ill ∴ Bro ∴ Richard W. Hontoon, upon a number of candidates before a large and interested audience.

Ill ∴ Bro ∴ Louis Gaylord Clarke 33° Grand Inspector-General in Oregon and his Deputy Ill ∴ Bro ∴ R. E. Pinney 33° have, on every occasion extended to us the utmost kindness and hospitality.

One of the most delightful experiences in connection with this office has been, the loyal support I have received at the hands of the Lodges and of the Hon. Inspectors-General, no one could possibly wish for more. It has made my year of office a pleasure and a delight to look back upon.

Fraternally submitted,

HARRY H. WATSON, 33°

Deputy for British Columbia.

PROVINCE OF ALBERTA

To the Supreme Council of the Ancient and Accepted Scottish Rite of Freemasonry, for the Dominion of Canada:

Illustrious Brethren:

In Alberta the attendance at all meetings is very satisfactory.

In January last at the Calgary re-union Sovereign Grand Inspector-General M. J. Macleod and our newly elected Honorary Inspectors-General, C. E. McManus and John Rae and other brethren from Edmonton accompanied me on my official visit to Calgary. We were royally received and entertained and after a dinner provided for us we went to the Temple and interviewed the working of some of the degrees.

Your Deputy was received in the appropriate manner. There was a class of six and the work was well and creditably done.

Then the Calgary brethren staged an informal reception which was enjoyed by all.

The books of both Valleys show that both Bodies are in good shape financially, with comparatively few dues outstanding. The almoner's fund in both places is well maintained and all requests for assistance have been met from this source and still there is a balance.

The Calgary Bodies are doing good Community work, being very active on behalf of the Woods Christian Homes. They also furnish a ward in the Old Peoples Home which was thankfully received by the management as well as the inmates.

The social side of the members is well attended to. Lectures are given at the regular meetings of the lodge. The monthly luncheon has been a feature for one year with golf tournaments in summer and curling in winter.

Statistics in Calgary show a net gain of one in the lodge and eight in the Chapter.

At our re-union (Edmonton) in February, the Calgary brethren with Honorary Inspector-General George Moore, returned our visit and we did our best to entertain them and show our appreciation of the way they had entertained us. This interchange of visits has brought us more together, and might almost consider ourselves as one lodge.

The brethren in both valleys put on the degrees in a very excellent and creditable manner, and I cannot express too highly my satisfaction in the way the work is put on in both Valleys.

I attended the Easter ceremonies of Mizpah Chapter Rose Croix at Edmonton and as usual there was a large attendance, also very noticeable from members outside the city. The addresses were most impressive.

Alberta consistory under the command of Ill.·. Bro.·. John Rae is doing splendid work.

The annual returns of the various bodies have been duly forwarded to the Secretary-General, accompanied by the necessary fees.

Edmonton Bodies are keeping up their committees of entertainment on every meeting night after the business of the lodge has been concluded.

We started a golf tournament. This year it was held at Lacombe, 112 miles from Calgary. 86 members from Edmonton were there. Members attending from all parts of the province. This is to be an annual tournament for a cup. We ended up with a dinner for which the losers paid. We all had a good time and realized that this was bringing us all closer together.

I might close by saying that all members have the true spirit of the Scottish Rite.

Respectfully submitted,

E. A. BRAITHWAITE, 33°,

Deputy for Alberta.

PROVINCE OF SASKATCHEWAN

To the Supreme Council of the Ancient and Accepted Scottish Rite of Freemasonry for the Dominion of Canada:

Illustrious Brethren:

In reporting to you on the state of Scottish Rite Masonry in the Province of Saskatchewan during the past year, I am glad to first report that as a result of a general reduction in the initiation fees, which was considered necessary to bring these in proper proportion with all other present day costs, very good classes of candidates were obtained by Regina and Moose Jaw Lodges of Perfection, Regina Chapter of Rose Croix and the Consistory. Unfortunately, the progress in the Saskatoon Bodies, during the year, was not as great as in the other cities. This is probably accounted for by the fact that in the south there has been a number of years of hard times and for the first time the Saskatoon district also had a crop failure, which disturbed the people of that district very much.

The figures in the attached statistical report give particulars of the change in membership of the different Bodies and nearly all of them show an increase in membership during the year.

Living as I do in Regina, I was particularly pleased to see the predictions I have made in my last two reports borne out by actual realization—the Bodies here having good sized classes of a very fine type of men.

Interest in the meetings has been well maintained, as was also the attendance at the Maundy Thursday and Easter Day services. On the occasion of the class held at Regina the attendance was the largest on record, so that I can safely say that a very live interest is manifested by the members of the various Scottish Rite Bodies.

In connection with my attendance on the occasion of the Re-unions of the different points, I could observe that owing to the work having been very infrequently conferred during the last few years, in places it was not up to the former high standard, and in the course of my remarks afterwards I called attention to this. I feel, as a result, that those putting on the degrees will, in future, see that their work is all properly prepared.

During the year I have paid official visits to all the Bodies and as your representative have been kindly and courteously received, and in my addresses I have endeavored to properly interpret Supreme Council to the Subordinate Bodies. As usual I installed the officers of the Regina Bodies and visited Saskatoon and Moose Jaw on the occasion of their Re-unions. I thus have had an opportunity of meeting a large number of brethren residing outside of the city, as well as the city members.

Relief:—Immediately on my return home from the last meeting of our Council I prepared a questionnaire, asking for very detailed information in regard to the conditions affecting the different Bodies, and as a result a careful survey was made of the financial condition of all our membership, which indicated that particularly among the membership of Moose Jaw Lodge of Perfection there were a number of cases that would require help, and in order to systematize the work I prepared forms which were to be investigated and completed and signed by two brethren in every case for which relief was recommended.

From their own funds Moose Jaw Lodge of Perfection spent every possible dollar and still had calls amounting to $165.20 above what they were able to care for themselves and I asked the Sovereign Grand Commander for a grant of $500.00 to cover further cases, which I anticipated would occur. Fortunately they were able to keep within their estimates and at the end of the Winter I returned the balance of $334.80 to the Secretary-General.

I was satisfied, after the same procedure at Regina, that these Bodies could take care of their own relief problem, and received an assurance from Saskatoon that they would also be able to take care of any calls they had to meet. So that the only contribution to relief work in Saskatchewan was the one of $165.20, already mentioned.

I do not want you to think that this covered the total expenditures, as these were really considerable at the other points, but I came to the conclusion that as yet they were able to take care of the calls made upon them from their own funds.

Unfortunately, the long series of drought years, from which we have suffered, does not yet seem to be broken and I regret to report that in the southern and central parts of Saskatchewan again this year a practical crop failure exists, so that I am afraid we will have to again face the problem of extending help to our needy brethren.

Acknowledgment:—I have to report, and in doing so want to express very sincere appreciation of the splendid action of our brethren in Montreal in sending to me a cheque for $1,000 for the purpose of relief work among Scottish Rite Masons in Saskatchewan. This was certainly practical exemplification of the principles we profess and while I am glad to say that, as a result of the surveys made, we came to the conclusion that we could get through as I have mentioned, nevertheless this generous action on the part of the Scottish Rite membership in the City of Montreal will long remain in the hearts of our membership, and I desire thus to express, on behalf of Scottish Rite members in Saskatchewan, to Illustrious Brothers Ross, Stanton and their members, our very great and sincere appreciation of their kind thoughtfulness towards their fellows in distress out in the West. Of course, I have already tried to suitably express our feelings in letters direct to these brethren, but the action is such that I feel I must record it as one of the outstanding events in our Scottish Rite history during the past year.

Despite the fact that good crops and more prosperous times have not returned to Saskatchewan, we who live there have still firm faith in the future of the Province and know that as soon as the weather man gets back on the job and gives us our normal rainfall at the proper times our production will get back to normal. We live in hope that the return of better conditions is not far distant and I have been authorized by the Bodies to extend to Supreme Council an urgent and pressing invitation to hold their next Session in the City of Regina and later, at the proper time, I will have the pleasure in formally renewing and extending this invitation.

Fraternally submitted,

S. C. BURTON, 33°,
Deputy for Saskatchewan.

Lodges of Perfection

	Members 1933	Members 1934	Increase	Decrease
Regina	374	389	15	
Saskatoon	165	165		
Moose Jaw	170	171	1	
	709	725	16	Net Increase

Chapter of Rose Croix

Regina	259	263	4	
Saskatoon	92	93	1	
Moose Jaw	96	95		1
	447	451	5	1
			1	
			4	Net Increase

Consistory

Saskatchewan	255	263	8	Net Increase

On motion of Ill∴ Bro∴ Wardrope, seconded by Ill∴ Bro∴ Miller, these reports were referred to the Committee on Reports of Deputies.

Ill∴ Bro∴ Arthur D. Prince 33° paid tribute to the efficient administration of our Sovereign Grand Commander and emphasized the fact that Freemasonry was justifying itself in its work of relief, a practical application of the fundamental principles of the Craft.

The Supreme Council was called off in General Session and the

FIRST EXECUTIVE SESSION

was opened at 12.45 p.m.

On motion Ill∴ Bros∴ James Alexander Henderson, Hamilton, Francis James Burd, Vancouver and Most Rev. Derwyn Trevor Owen, Toronto, Honorary Inspectors-General were duly nominated for election to the rank of Sovereign Grand Inspector-General.

The Supreme Council was called off in Executive Session at 12.55 p.m.

SECOND EXECUTIVE SESSION

The Supreme Council resumed labor in Executive Session at 3.15 p.m.

Ill∴ Bros∴ James Alexander Henderson, Francis James Burd and Most Rev. Derwyn Trevor Owen, having been duly nominated in our First Executive Session, their names were submitted for election to the rank of Sovereign Grand Inspector-General.

The roll was called accordingly and the vote in their favor having been found to be unanimous they were declared duly elected.

Ill∴ Bro∴ James Alexander Henderson, Hamilton;

Ill∴ Bro∴ Francis James Burd, Vancouver;

Ill∴ Bro∴ Most Rev. Derwyn Trevor Owen, Toronto; were introduced and crowned Sovereign Grand Inspectors-General and Active Members of this Supreme Council.

Most Puissant Brother Melvin M. Johnson 33° conferred the degree.

Six Sublime Princes of the Royal Secret 32° were duly nominated for the degree of Honorary Inspector-General.

These nominations were referred to the Committee on Nominations.

The Supreme Council suspended labor in Executive Session at 3.45 p.m.

The Supreme Council resumed labor in General Session at 8.30 p.m.

The Thirty-third Degree was conferred in full form on the following Sublime Princes of the Royal Secret 32°, who had been duly elected to receive the same:

Andrew Alexander Anderson, Guelph, Ont.
John James Davis, Gananoque, Ont.
William Charles Benson, London, Ont.
Karl Bidwell Conger, Ottawa, Ont.
Frank Arthur Jones, Ottawa, Ont.
Howard Brown Moore, Toronto, Ont.

Ralph Crossley Ripley, Hamilton, Ont.
Stuart Harman Lees, Hamilton, Ont.
Percy Thomas Ward, Hamilton, Ont.
James Alexander Simpson, Hamilton, Ont.
Alexander George Storie, Oshawa, Ont.
Robert Baird, Victoria, B.C.

and they were received, welcomed and proclaimed Honorary Inspectors-General and enrolled as Honorary Members of the Supreme Council for the Dominion of Canada.

Most Puissant Brother John H. Cowles, 33°, then addressed the brethren in his usual happy fashion, and extended an invitation to the brethren to attend the 1935 Session of the Supreme Council of the Southern Jurisdiction United States of America.

The Supreme Council suspended labor in General Session at 10.55 p.m.

WEDNESDAY, OCTOBER 3rd, 1934

The Supreme Council resumed labor in General Session at 10.25 a.m.

The Special Committee on the Allocution of the Sovereign Grand Commander presented the following report:

To the Sovereign Grand Commander,
Officers and Members of Supreme Council:

Your Committee, to which was referred for consideration and report the allocution of the Sovereign Grand Commander, beg to report as follows:

1. In what may be styled—for want of a better name—this valedictory address of the Most Puissant Sovereign Grand Commander, he has made a hurried survey and comparison of the change of conditions, financial and otherwise, which has taken place during the nine years which mark his tenure of this most important office.

His statements of facts and figures are so interesting and valuable that it is a matter of regret that apparently the constraint of time has prevented him from developing more fully this hurried resume of nine years' advancement. Such an expansion would have been immensely interesting, but in any case, his final considered conclusion that the onward progress of the Rite in this Dominion has been sure and steady, will be concurred in with delight by all Scottish Rite Masons in this jurisdiction. All will hope and pray that his expectation of an early return to normal conditions will be fully realized.

2. Your Committee concur whole-heartedly in the laudatory references to the outstanding work of certain indefatigable members of the Council. The old Masonic adage that higher honors invariably involve greater duties and responsibilities, is as true today as ever, and it is a just cause for pride among us that those who are called upon for intensive work have always accepted the onerous tasks willingly and have discharged their obligations to the fullest extent.

3. Your Committee recommend concurrence and agreement with respect to all official acts of the Sovereign Grand Commander during the past year, with more special reference to his appointments to office, his approval of by-laws, and all other details subject to the decision of the Grand Commander.

4. Your Committee feel that all members of the Rite sympathize with the Sovereign Grand Commander in his expressed sorrow and regret in the loss to the Rite in this jurisdiction of three of its most valued officers—the Grand Secretary-General, the Deputy for British Columbia, and the Deputy for New Brunswick. The members of this Council will join, too, with the Sovereign Grand Commander in his expression of sympathy with the brethren of our sister jurisdictions in the losses by death which they have sustained.

5. Your Committee feel sure that the members generally are much interested in the recital of the circumstances surrounding the postponement of the proposed International Conference of Supreme Councils. His statements cannot fail to impress upon all the fortunate position of the Masons in English-speaking America, when such position is compared with the condition of Masonry in general in Germany, Italy, Czechoslovakia, Austria, Spain and Switzerland. Your Committee hopes that the motion carried at the last meeting of this Council that we should be represented at the International Conference will be repeated and endorsed and that a delegate or delegates shall be sent to the Conference in Brussels in June of next year. It will be a great thing, even should no definite action result from the deliberations of the Conference, that our European brethren should know that we are in fullest sympathy with them in their hard struggle against the relentless warfare waged by certain elements against Masonry and Masonic principles.

All of which is respectfully submitted,

W. M. LOGAN, 33°

JOHN A. ROWLAND 33°

On motion of Ill∴ Bro∴ Logan, seconded by Ill∴ Bro∴ Rowland, this report was received and adopted.

The Committee on Reports of Deputies presented the following report:

To the Supreme Council of the Ancient and Accepted Scottish Rite of Freemasonry, for the Dominion of Canada:

The Committee to which was referred the reports of the Deputies for the Provinces, have reviewed these manuscripts and beg leave to report as follows:

"Your Committee have been impressed with the zeal displayed by the several Deputies in seriously carrying out the duties of their offices and also the happy relationship of the members not only with their Deputies but amongst themselves resulting in a condition of harmony within the Scottish Rite Bodies throughout Canada, as well as a most harmonious relationship between every part of Canada and the adjacent parts of our great and friendly Republic to the South, happily evidenced today in the presence with us of the two Sov ∴ Grand Commanders of the Northern and Southern Jurisdictions of the United States together with their accompanying friends and by the many interchanges of visits between lodges and members from coast to coast, from time to time.

(2) Your Committee notes favorably the grand spirit displayed by many of the lodges in assuming the financial aid of their needy members, only calling on Supreme Council for aid under very especial circumstances, at which times our worthy Sov ∴ Grand Commander has acted right promptly and feelingly as we the members of this Council would have him act. Such actions are hereby greatly commended.

(3) It is with feelings of happiness that your Committee notes an increasing optimism as to conditions generally and the continuance of a sound financial standing of the various bodies of the Rite throughout, but express the thought that while decreasing fees may be beneficial in producing increased candidates, and financial worries may be temporarily removed, such a course should be very carefully and thoughtfully, and only of necessity, entered upon as the strength of Masonry while requiring numbers, rather depends upon character and enthusiasm to study and to serve.

(4) Your Committee wish to comment very favorably upon the spirit of friendliness exhibited throughout the Jurisdiction, and of the Western provinces especially.

(5) Your Committee have noted the suggestion whereby it was suggested that Supreme Council might relieve at times the burden of the subordinate bodies. It would appear that where the Fees, i.e., dues of any member had been remitted by such a subordinate body, this Supreme

Council might consider the remission of the annual per capita fee and your Committee would suggest that Supreme Council at least consider to what extent such action would or would not be possible from a Supreme Council point of view, as moderately small amounts may be of little moment to Supreme Council, but are the very life blood of the subordinate body.

Respectfully submitted,

F. J. HOWELL 33°, Chairman,

A. CHISHOLM, 33°

J. A. DOBBIE. 33°

On motion of Ill ∴ Bro ∴ Howell, seconded by Ill ∴ Bro ∴ Dobbie, this report was received and adopted.

In accordance with notice of motion given at our last Annual Meeting, Ill ∴ Bro ∴ Rowland moved:

That the following words be added to Article II of Statutes and Regulations:

"Active Members elected after the first day of October, 1933, shall vacate their Active Membership on attaining the age of seventy-five years."

Ill ∴ Bro ∴ Logan seconded the motion which was adopted.

A petition from Harry Herbert Campkin of Regina praying for restoration to membership in this Supreme Council was presented.

On motion of Ill ∴ Bro ∴ Burton, seconded by Ill ∴ Bro ∴ Gorrell, it was resolved "That the petition of Harry Herbert Campkin of Regina, Saskatchewan, praying for restoration to membership in this Supreme Council, be now granted."

The Committee on Returns presented the following report:

To the Supreme Council A ∴ and A ∴ Scottish Rite for the Dominion of Canada

Illustrious Brethren:

Your Committee on Returns begs to report as follows:

CONSISTORIES PROVINCE	LOCATION	NAME	1933	Admitted	Affiliated	Restored	Died	Withdrawn	Suspended	1934	Increase	Decrease
Alberta	Edmonton	Alberta	350	11	....	....	1	7	22	331	....	19
British Columbia	Vancouver	British Columbia	283	5	1	....	11	6	9	263	....	20
Manitoba	Winnipeg	Manitoba	458	1	....	....	11	4	....	444	....	14
New Brunswick	Saint John	New Brunswick	114	2	....	....	3	1	5	107	....	7
Nova Scotia	Halifax	Nova Scotia	163	4	....	1	3	2	6	157	....	6
Ontario	Hamilton	Moore	3179	25	....	....	80	1	....	3123	....	56
Quebec	Montreal	Montreal	403	25	1	....	16	4	....	409	6	....
Saskatchewan	Regina	Saskatchewan	255	15	....	....	4	2	1	263	8	....
			5205	88	2	1	129	27	43	5097	....	108

ROSE CROIX CHAPTERS PROVINCE	LOCATION	NAME	1933	Admitted	Affiliated	Restored	Died	Withdrawn	Suspended	1934	Increase	Decrease
Alberta	Calgary	Delta	239	10	1	....	1	2	....	247	8	....
	Edmonton	Mizpah	296	12	....	....	3	3	27	275	....	21
British Columbia	Vancouver	Vancouver	402	6	2	1	12	9	14	376	....	26
	Victoria	Victoria	88	3	1	1	1	2	1	89	1	....
Manitoba	Brandon	Brandon	74	1	1	....	....	3	....	73	....	1
	Winnipeg	Bethesda	540	4	....	....	12	8	....	524	....	16
New Brunswick	Saint John	Harington	149	5	....	....	3	2	5	144	....	5
Nova Scotia	Halifax	Keith	207	7	....	1	5	3	7	200	....	7
Ontario	Barrie	Spry	890	5	....	....	8	....	....	887	....	3
	Fort William	Nanna Bijou	211	9	1	....	3	....	....	218	7	....
	Guelph	Guelph	275	4	2	....	4	1	....	276	1	....
	Hamilton	Hamilton	1360	19	....	....	30	....	....	1349	....	11
	Kingston	Rose of Sharon	157	5	....	....	3	....	....	159	2	....
	London	London	619	1	....	....	15	1	....	604	....	15
	North Bay	North Bay	159	4	....	....	....	....	1	162	3	....
	Ottawa	Murray	528	10	....	....	13	....	2	523	....	5
	Peterborough	Peterborough	144	5	....	....	2	....	....	147	3	....
	Sault Ste. Marie	Sault Ste. Marie	134	2	....	....	....	2	4	130	....	4
	Toronto	Toronto	951	5	....	....	9	....	....	947	....	4
	Windsor	Windsor	440	1	....	....	5	....	....	436	....	4
Quebec	Montreal	Hochelaga	390	17	1	....	16	4	....	388	....	2
	Quebec	Quebec	69	6	....	....	....	....	....	75	6	....
Saskatchewan	Regina	Regina	259	5	2	....	3	....	....	263	4	....
	Moose Jaw	Alex. Shepphard	96	....	....	1	2	....	....	95	....	1
	Saskatoon	Saskatoon	92	2	....	....	1	....	....	93	1	....
			8769	148	11	4	151	40	61	8680	....	89

LODGES OF PERFECTION PROVINCE	LOCATION	NAME	1933	Admitted	Affiliated	Restored	Died	Withdrawn	Suspended	1934	Increase	Decrease
Alberta	Calgary	Calgary	331	10	1	....	2	8	....	332	1	....
	Edmonton	Edmonton	335	8	2	....	4	6	19	316	....	19
British Columbia	Nelson	Kootenay	53	14	....	....	....	2	....	65	12	....
	Vancouver	Vancouver	511	9	1	1	12	9	17	484	....	27
	Vernon	Okanagan	62	2	1	....	....	1	....	64	2	....
	Victoria	Victoria	179	7	2	1	3	3	5	178	....	1
Manitoba	Brandon	Brandon	137	3	1	....	....	6	4	131	....	6
	Winnipeg	Winnipeg	699	6	4	1	17	12	....	681	....	18
New Brunswick	Saint John	Saint John	237	4	....	....	3	4	8	226	....	11
Nova Scotia	Halifax	Victoria	255	11	....	2	6	3	8	251	....	4
Ontario	Barrie	Barrie	1269	6	1	....	14	....	....	1262	....	7
	Fort William	Superior	308	8	2	....	5	1	....	312	4	....
	Guelph	Royal City	526	19	2	....	7	4	4	532	6	....
	Hamilton	Murton	2145	17	....	....	40	....	....	2122	....	23
	Kingston	Kingston	266	10	....	....	4	....	....	272	6	....
	London	London	813	5	....	....	19	1	....	798	....	15
	Niagara Falls	Elgin	321	4	....	....	2	....	....	323	2	....
	North Bay	North Bay	287	4	....	....	3	....	1	287	....	....
	Ottawa	Ottawa	871	10	....	....	18	1	3	859	....	12
	Peterborough	Peterborough	254	3	1	....	2	....	....	256	2	....
	Sault Ste. Marie	Sault Ste. Marie	174	2	....	....	1	1	....	174	....	....
	Toronto	Toronto	1647	5	....	....	19	....	....	1633	....	14
	Windsor	Windsor	657	6	....	....	6	1	1	655	....	2
Prince Edward Island	Summerside	Albert Edward	61	2	....	....	....	....	....	63	2	....
Quebec	Montreal	Hochelaga	425	21	2	....	16	5	....	427	2	....
	Quebec	Quebec	82	4	1	....	....	....	....	87	5	....
Saskatchewan	Moose Jaw	Moose Jaw	170	6	....	2	2	3	2	171	1	....
	Regina	Regina	374	17	3	....	3	1	1	389	15	....
	Saskatoon	Saskatoon	165	1	....	....	1	....	....	165	....	....
			13614	224	24	7	209	72	73	13515	....	99

Respectfully submitted,

F. G. WAIT, 33°
GEO. D. ELLIS, 33°
A. McDOUGALL, 33°

On motion of Ill∴ Bro∴ McDougall, seconded by Ill∴ Bro∴ Ellis, this report was received and adopted.

The Committee on Foreign Relations presented the following report:

To the Supreme Council of the Ancient and Accepted Scottish Rite of Freemasonry, for the Dominion of Canada:

Your Committee on Foreign Relations begs to submit its report as follows:

ENGLAND

The tableau of members of the Supreme Council of England is the same as last year, with the addition of the name of His Majesty King Gustav V., Grand Master of the National Grand Lodge of Sweden, who was made an Honorary member.

During the past year the Supreme Council has granted warrants to seven new Chapters of Rose Croix. Six hundred and two brethren received the 18° in 1933 and there are at present 297 Chapters with a total membership of 10,038. The Supreme Council contributed about $3,000.00 in Charitable donations during the year.

Up to a very recent date there was no attempt to exemplify any of the degrees below the eighteenth. About two years ago, however, there was established a Chapter of Improvement in London. called the King Edward VII Chapter of Improvement, which holds meetings regularly and which is putting on various degrees in full form.

IRELAND

The Rt. Hon. Colonel Robert Gordon Sharman-Crawford, Grand Commander of the Supreme Council of Ireland, died at New York City last March in his eighty-first year. He had been visiting in Canada and was on his way to New York when he caught the cold which resulted in his death. Colonel Crawford was a soldier, having served in India and South Africa. Since the establishment of the Northern Parliament in Ireland in 1921, he has been a member of the Senate. He was made a Privy councillor in 1919. He was an enthusiastic yachtsman and sailed more than once on Sir Thomas Lipton's yachts in their struggle for the America Cup. He was esteemed and loved by hosts of friends.

There are nine members of Supreme Council in Ireland. The Consistory of the 32° is limited to sixteen, in addition to these nine. These twenty-five, along with twenty-one others, constitute the Tribunal of I. I. C., 31°. The Council (or College) of K.H., 30°, consists of thirty other members in addition to the foregoing.

U. S. AMERICA (NORTHERN JURISDICTION)

The Annual Meeting of the Supreme Council of the A. & A. S. Rite for the Northern Jurisdiction of the U.S.A., was held in Grand Rapids, Michigan, on September 24th, 1934, and following days. Members of the Council with their ladies attended Divine Service on Sunday, September 23rd. Forty Active Members and a great number of Honorary Members answered the roll call.

The Supreme Council of Canada was represented by Ill. Bro. Alex. Chisholm. Many visitors of high degree were present and were courteously received.

The allocution of the Sovereign Grand Master, M.P. Melvin M. Johnston of Boston, was full of meat, and deserves a more extensive comment than space in this volume permits.

The Grand Commander notes with some satisfaction that 2,405 had received the thirty-second degree during the year, a gain of 497 over the previous year, and the first increase since 1926. He marks with regret the fact that in some valleys no work was done or exemplified. He says, "How can a Body expect to obtain new members, or even hold those it has, if it closes up shop, so to speak." He directs that the Deputies shall see that presiding officers hold regular meetings with the working of degrees, even though there may be no candidates. The Scottish Rite now has on its roll about 17 per cent. of all the Master Masons in the jurisdiction.

The receipts of Supreme Council from dues and capitation fees for the year were $21,000 and from the fund available for operating expenses $30,000, whereas the operating expenses were about $94,000.

The total membership of 14° Masons is 268,866, a loss of 10,375 of this grade, compared with last year.

The Grand Commander has been very busy during the year. Besides making many official visits to the various subordinate bodies in his own jurisdiction, he visited the Supreme Council for England last May, attended a Conference of delegates in Paris to discuss the next International Conference, and was a welcome guest at the meeting of the Supreme Council for Canada in October, 1934.

A large part of the Commander's address is occupied in explaining the proposed launching by Supreme Council of a project which might in some unique way benefit all mankind, the development of a mental hygiene movement, which will involve tremendous work, preliminary study and research, and which in its last analysis aims at the amelioration of mental conditions not only among Masons but in all classes and peoples.

The Financial budget for next year estimates conservatively an income of $258,000, with a recommended appropriation of $166,000.

Three new Active Members were crowned and proclaimed.

BRAZIL

Dr. Joaquim Moreira Sampaio was elected Grand Commander of Brazil, to succeed Dr. Mario Behring, who died in June, 1933. The new Grand Commander was installed October 12th, which date marks the anniversary of the establishment of the Supreme Council of Brazil.

CZECHOSLOVAKIA

This republic has two Grand Lodges, the National and the Lessing zu drei Ringen, the former composed of lodges of brethren speaking the Czech language and the latter of those speaking German. A cordial agreement exists, confirmed by mutual resolutions, that these two Grand Lodges shall work in entire harmony. They bind themselves not to accept as members persons belonging to parties which tend to destroy Freemasonry and oppress man, races or nations.

Both Grand lodges have a concordat with the Supreme Council of the Ancient and Accepted Scottish Rite for Czechoslovakia, which guarantees to the Grand Lodges absolute supremacy in the territory of the republic over the first three degrees.

CUBA

Dr. Jerman Walter del Rio has been elected Grand Commander, following Ill. Bro. Lisardo M. Sanudo, who died in September, 1933, after about a year's occupancy of the office. Celestino S. Urdanibia is Secretary General, succeeding F. de P. Rodriguez Valdes, whose death occurred just a month before that of Brother Sanudo. Bro. Valdes had been Secretary-General for many years and was quite active to the time of his death.

General Gerardo Machado, former President of Cuba, was expelled from Supreme Council by direction of the Grand Commander, Bro. Sanudo.

It was thought that, with the new administration of Colonel Mendieta, turbulent conditions would quiet down and that nothing would interfere

with the International Conference of Supreme Councils, which was slated to meet in Cuba in November of 1934. Recent revolutionary troubles made this doubtful and at a special meeting of the Supreme Council of Cuba, held on February 12th, 1934, to review the situation, it was decided to recommend that the Conference be deferred until 1936.

The action taken on this recommendation by the various Supreme Council is noted in the review under "France".

FRANCE

How close the relations are between the Grand Lodge of France and the Supreme Council for France is shown by the fact that Grand Master Jacques Marechal, having completed this three year term as Grand Master of this Grand Lodge, has been succeeded by Bro. Louis Doignon, who, like Bro. Merechal, is an Active Member of the Supreme Council.

The Grand Commander, Bro. Rene Raymond, has practically retired from business activities, and will devote all his time to the work of Masonry in France and her colonies. One of his first projected trips was to the bodies of the Rite in Morocco, Algiers and Tunis. His intention is on his return to stop at Madrid for a conference with Bro. Barcia, the Grand Commander for Spain.

It is interesting to hear that the Grand Orient of France has changed its constitution and no longer admits women into its organization. The Grand Orient, which is not recognized by any of the Grand Lodge in Canada or the United States, claims jurisdiction over and confers all degrees from the first to the thirty-third.

At a meeting of representatives from the Supreme Councils of the world, held in Paris, May 12th, 1934, there were present the following: Melvin M. Johnson, Grand Commander of the Northern Jurisdiction of the U.S.A. who also was delegated to represent the Southern Jurisdiction and Mexico; Albert Junod, Grand Commander of Switzerland; D. Militchevitch, Lieutenant Commander of Jugoslavia; Jacques Marechal, Lieutenant Grand Commander of France, representing also Roumania and Cuba; G. Petre, Grand Chancellor and Secretary General of Belgium; P. W. VanDoorn, Grand Chancellor and Secretary General of the Netherlands; M. H. Barroso, Grand Chancellor and Secretary General of Spain; E. Gamas, Grand Chancellor of France, representing also Brazil and Dominica; G. Lamouret, Secretary General of France, representing Czechoslovakia; G. Hardy, Assistant Secretary General of France, representing Venezuela. Regrets for inability to attend were read from England, Canada, Poland, Paraguay and Turkey.

The business of the Conference was (1) to fix a place and date for the International Conference of Supreme Councils; and (2) to look into the question of a defence of Freemasonry and to decide whether some means might be found to oppose the enemies of Masonry in Europe.

After much discussion and the consideration of invitations from various Supreme Councils, it was finally decided to hold the deferred International Conference at Brussels in May or June, 1935. Brother Melitchevitch pleaded vigorously for an earlier date, emphasizing the absolute necessity, in his opinion, for immediate action but the dates suggested were confirmed.

The several representatives explained at some length the situation in their respective countries of the war being waged against Freemasonry and it was finally resolved that a statement of the principles of Masonry should be prepared, to be published to the world. The text of this declaration will be drawn up at the International Masonic Bureau in Paris and will be submitted to the various Supreme Councils for study and approval, before being sent out.

COLOMBIA

A rebellious and seceding faction in Colombia has organized what they call "A Supreme Council of the Ancient and Accepted Rite," with headquarters in Bogota. It is well to remember that the only legitimate Supreme Council in this country, under the Grand Constitution of 1786, is the Supreme Council of the Republic of Colombia, whose see is at Cartagena, and of which Dr. Simon Bossa is Grand Commander and Venancio Bernett A. is Secretary General.

ECUADOR

Colonel Gaspar Alamira Plaza, Past Grand Commander of the Supreme Council of Ecuador, died March 1st, 1934. Bro. Plaza was the moving spirit in the formation of the Supreme Council of Ecuador in 1910, which was formally recognized as a regular Masonic power by the Conference of Supreme Councils. held in Washington in 1912.

GREECE

It will be news to many that there are two English-speaking lodges in Greece, one at Athens and the other in Saloniki. In the latter city there are ten lodges, and a new building is just being completed, in which all the ten lodges will have quarters. The building will also contain a well-equipped reading room and a library.

MEXICO

There are twenty-eight states in the Republic of Mexico, fourteen of which have Grand Lodges. Only one of these, the York Grand Lodge is composed of English-speaking brethren. The Supreme Council of the A. & A. S. Rite for Mexico draws its members from all of these Grand jurisdictions.

At the spring session of the Supreme Council in 1934, Ill. Bro. Garcia was re-elected Grand Commander and T. E. Ramos, Secretary General. The Annual report shows progress, financial and otherwise. Preparations are being made to put up a four-story bulding to be used jointly by the Supreme Council and the local bodies of the Scottish Rite in Mexico City. The money for the purpose is in the bank. Fifteen Consistories are working actively in Mexico and several Chapters and Lodges have received Charters since the last meeting of the Council.

NETHERLANDS

The Annual bulletin of this Supreme Council contains a photograph of the Queen Mother, Emma, accompanied by a memorial notice. The tableau of members shows thirty-three Sovereign Grand Inspectors General, with nine Past Active Members and sixty-five Honorary Inspectors. The total Scottish Rite Membership of Holland and its colonies is 379, of whom 43 have the rank of 32°, 63 have the 30°, 31 the 29°, 33 the 28°, 50 the 26°, and 52 the 22°. The other degrees of the Consistory are apparently not conferred in full form.

There are five Areopagi (or Councils of Knights K.H.), three in Holland, and the other two in Java and South Africa respectively. The Council in Samarang, Java, has 90 members and the one in South Africa has 24.

PANAMA

The Grand Lodge of Panama held its annual meeting in March, 1934, when Bro. Andreve was re-elected Grand Master. The Grand Lodge of Panama, though possessed of only a small constituency, is doing well. It owns a good Temple and is recognized by many Grand Lodges in Canada and the United States.

Ill. Bro. Jose Oller, Secretary General, has written and published a very neatly bound "History of the Supreme Council of Panama." The volume contains photographs of distinguished members and also a facsimile of the original Charter of this Supreme Council, issued by the Supreme Council of Venezuela, September 16th, 1913.

PARAGUAY

It speaks well for the Patriotism of the Masons of Paraguay, when ninety per cent. of all the membership are in active service at the front. Hence Masonic activity is limited at the present time. The Masonic temple at Asuncion, the capital, is being renovated and made more attractive.

PERU

The Grand Lodge of Peru and the Supreme Council are contemplating the erection of a joint Masonic temple in the City of Lima. The Grand Lodge owns an apartment house there and will use the proceeds of the sale for the building of the new structure. We note the death of Carlos Yori, Active Member, on January 28th, 1934.

There are two Councils of the 30° in Peru, at Lima and Iquitos respectively. The first three degrees are under Grand Lodge control. The degrees from the Fourth to the Eighteenth are conferred in the Lodges and Chapters, but hitherto the degrees above the 18th have been conferred only by Supreme Council. However, it is now purposed to establish Consistories for this work. One new Rose Croix Chapter was constituted this year and it is expected that another will be warranted shortly.

ROUMANIA

There is a false impression, prevalent in some countries, that there was no Freemasonry in Roumania before the War. The reason for this is probably because all the men of Roumania were occupied in military work of some kind in the World War and, with none left at home, the lodges ceased to exist after 1916.

The National Grand Lodge of Roumania was in existence since 1880. It was in Memphis lodge, a constituent lodge under the jurisdiction of the National Grand Lodge, that Jean Pangal was initiated in 1916. Brother Pangal is now Grand Commander of the Supreme Council of Roumania.

SPAIN

A letter from Spain, written by an active Mason, speaks of the Masonic situation there. He says:

"Here in Spain there has already taken root a campaign against Masonry which is spreading all over the world. Yesterday it was Mussolini; to-day it is Hitler and, above all, his inspirer, Rozenberg, who, without ceasing, combat our institution, which they charge is managed by communists and Jews. . . . Giving out as authentic and truthful the docu-

ments of the Protocol, which are false, (and this they cannot deny) there has been started an offensive which is carried on from Rome with great force and tremendous impetus against the Order."

However, the correspondent states that in spite of all these things, the Masonic organizations (in Spain) are growing and strengthening themselves; but "naturally moments of crisis for Freemasons will appear." He apparently has a strong belief "that we shall come out stronger and more united by this experience."

TURKEY

We note with regret the death of Dr. Jacques Souhami, Active Member of the Supreme Council. He was one of the founders of this Council and was for many years its Grand Chancellor.

The Supreme Council for Turkey has suffered another severe loss in the death of Ahmet Muhtar, late Ambassador from Turkey to the U.S.A. He was an Active Member of Supreme Council and was recently recalled from Washington to his native land to take up important governmental duties. He died at Ankera, Turkey, July 3rd, 1934.

YUGOSLAVIA

This country, Yugoslavia, or the land of the Southern Slavs, is not very well known to many. The republic itself, like Roumania and Czechoslovakia, is made up of a number of smaller states or provinces of different nationalities and religions. In Zagreb there are twenty-five lodges of Freemasonry. The Lieutenant Grand Commander, Ill. Bro. Militchevitch who also conducts the foreign correspondence, is a type of the enthusiastic interest and devotion, which are keeping bright the Masonic fires in that country, in spite of the religious hostility which meets the Order everywhere.

All of which is respectfully submitted,

W. M. LOGAN. 33°

The election of officers to hold office for the ensuing three years was then proceeded with and the following were declared duly elected:

William H. Wardrope, M∴P∴ Sovereign Grand Commander.

John A. Rowland, Puissant Lieutenant Grand Commander.

Alex. F. C. Ross, Grand Chancellor.

Douglas G. McIlwraith, Illustrious Deputy for Ontario.

Alex. F. C. Ross, Illustrious Deputy for Quebec.

George D. Ellis, Illustrious Deputy for New Brunswick.

James H. Winfield, Illustrious Deputy for Nova Scotia. and Prince Edward Island.

Jabez Miller, Illustrious Deputy for Manitoba

Harry H. Watson, Illustrious Deputy for British Columbia.

Edward A. Braithwaite, Illustrious Deputy for Alberta.

Stewart C. Burton, Illustrious Deputy for Saskatchewan.

Walter H. Davis, Grand Secretary-General H∴E∴

John A. Rowland, Grand Treasurer General H∴E∴

William M. Logan, Grand Prior.

James H. Winfield, Grand Master of Ceremonies.

William J. Major, Grand Marshal.

Walter N. Duff, Grand Standard Bearer.

John A. Dobbie, Grand Captain of the Guard.

Ill∴ Bros∴ Henderson and Duff acted as Scrutineers of the Ballot.

Most Puissant Brother John H. Cowles, 33°, then installed the officers who had been elected.

Most Puissant Bro∴ Webster thanked Most Puissant Bro∴ Cowles for his service and assistance to us.

Most Puissant Bro∴ Wardrope extended his thanks to the brethren for the honor bestowed on him.

On motion of Most Puissant Bro∴ Webster, seconded by Ill∴ Bro∴ Burton, it was resolved "That the selection of the place of meeting in the West in 1935 be left in the hands of the Sovereign Grand Commander."

On motion of Ill∴ Bro∴ Davis, seconded by Ill∴ Bro∴ Rowland it was resolved "That the hearty thanks of the Supreme Council be tendered to the brethren of Montreal for the many kind courtesies tendered our members during this session and to the ladies of Montreal for the admirable manner they have looked after the comfort of the ladies accompanying our members."

The Supreme Council was called off in General Session.

THIRD EXECUTIVE SESSION

The Supreme Council resumed labor in Executive Session at 12.20 p.m.

The Committee on Nominations presented a favorable report on each of the six Sublime Princes of the Royal Secret proposed yesterday for the Degree of Honorary Inspector-General. This report was received, the ballot was taken in the usual way and found to be unanimous, and the several candidates were declared elected to receive the degree at the next Annual Meeting of the Supreme Council.

On motion of Ill∴ Bro∴ Logan, seconded by Ill∴ Bro∴ Watson it was resolved that a Committee composed of Ill∴ Bros∴ Riggs, Rowland and McKnight procure and present a suitable testimonial to our Past Sovereign Grand Commander.

The Supreme Council was closed in Executive Session and resumed labor in General Session at 12.30 p.m.

The Sovereign Grand Commander appointed the Standing Committees as follows:

On Jurisprudence and Legislation—

Ill∴ Bro∴ John A. Rowland

Ill∴ Bro∴ Alfred F. Webster

Ill∴ Bro∴ W. J. Major

On Audit and Finance—

Ill ∴ Bro ∴ A. F. C. Ross
Ill ∴ Bro ∴ J. A. Henderson
Ill ∴ Bro ∴ Harry H. Watson

On Nominations—

Ill ∴ Bro ∴ W. H. Wardrope
Ill ∴ Bro ∴ John A. Rowland
Ill ∴ Bro ∴ A. F. C. Ross
Ill ∴ Bro ∴ George Moore

On Foreign Relations—

Ill ∴ Bro ∴ W. H. Wardrope
Ill ∴ Bro ∴ W. H. Davis
Ill ∴ Bro ∴ W. M. Logan

On the General State of the Rite—

Ill ∴ Bro ∴ J. H. Winfield
Ill ∴ Bro ∴ F. J. Burd
Ill ∴ Bro ∴ E. A. Braithwaite

On Rituals and Ritualistic Matter—

Ill ∴ Bro ∴ L. F. Riggs
Ill ∴ Bro ∴ W. M. Logan
Ill ∴ Bro ∴ D. G. McIlwraith

On Reports of Deputies—

Ill ∴ Bro ∴ F. J. Howell
Ill ∴ Bro ∴ John A. Dobbie
Ill ∴ Bro ∴ O. E. Stanton

On Returns—

Ill ∴ Bro ∴ F. G. Wait
Ill ∴ Bro ∴ W. N. Duff
Ill ∴ Bro ∴ Geo. D. Ellis

On Dispensations and Charters—

Ill ∴ Bro ∴ Jabez Miller
Ill ∴ Bro ∴ M. J. Macleod
Ill ∴ Bro ∴ A. S. Gorrell

On the Inspection of the Securities of the Supreme Council—

Ill∴ Bro∴ L. F. Riggs
Ill∴ Bro∴ John McKnight
Ill∴ Bro∴ Alex. Chisholm

The box of fraternal assistance was then passed and the collection donated to the Bodies of the Rite in the Valley of Montreal.

The labors of Supreme Council being ended, the Chain-of-Union was formed, and the Council was closed at 12.35 p.m.

Sovereign Grand Commander.

Secretary-General, H∴ E∴.

DEUS MEUMQUE JUS
DEUS VULT
In
Memoriam.
J. A. SCRIVEN. ENG.
HAMILTON.

Illustrious Brothers

William Henry Ballard 33°

Grand Secretary-General, H.·.E.·.

Joseph Richard Seymour 33°

Illustrious Deputy for British Columbia

Edward Harper Cairns 33°

Illustrious Deputy for New Brunswick

William John Bowser 33°

Percy Edgar Kellett 33°

George Turnbull Bell 33°

William Hugh Tudhope 33°

William Wallace Duncan 33°

Honorary Inspectors-General
of the
Supreme Council for Canada

WILLIAM HENRY BALLARD, M.A., L.L.D.

ILL.·. BRO.·. WILLIAM HENRY BALLARD, M.A., L.L.D., 33°

For 30 years Grand Secretary-General of the Supreme Council of Canada, passed away at his home in the City of Hamilton, August 4th, 1934, after a lingering illness.

Rich in the experience of 88 years, Dr. Ballard had but recently asked to be relieved of his secretarial duties.

Immortal bliss, which thou hast won
By striving for the right;
Through deeds of kindness thou hast done,
So pleasing in my sight;
Immortal bliss, I give to thee
Because, throughout life's span,
Thou hast seen fit to honor Me
By serving fellow man.

Ill. Bro. Ballard was born in 1845 at Greenwood, Ontario, of U.E.L. parents. After receiving his elementary education in the Public School, he attended Whitby Grammar School, became qualified as a teacher and commenced to teach school in one of the rural schools of Ontario County. In 1871, he received his B.A. degree, winning the gold medal for Mathematics. Four years later the M.A. degree was conferred on him. In 1871 he was appointed Headmaster of Chatham Grammar School, and continued to hold that position until 1874, when he was appointed Mathematical Master of Hamilton Collegiate Institute. Here he greatly distinguished himself as a teacher, and for seven years in succession pupils of his won the Mathematical Scholarship at the University of Toronto.

In January, 1885, he was made Inspector of Public Schools in Hamilton. He retained this position till November, 1925, when he was relieved of active duties and was made General Advisor to the Board of Education.

For nine years Doctor Ballard was a member of the Senate of his Alma Mater. He was also University examiner in Mathematics for four years.

He was also joint author of the High School Arithmetic that was used as the standard textbook in the Province for twenty years previous to the present one.

Doctor Ballard seems to have followed Masonry as his recreation, and equally as thorough in all his doings, achieved the highest Masonic and scholastic degrees.

Joining the Craft at Composite Lodge No. 30, Whitby, 2nd November, 1871, he became a Past Master in Chatham, in 1872 . Coming to Hamilton he affiliated with Temple Lodge No. 324.

He was First Principal Hamilton R. A. Chapter 175, then District Superintendent Hamilton District.

He was P.T.P.G.M. Murton Lodge of Perfection.

He was P. Com.-in-Chief, Moore Sov. Consistory and for many years Treasurer of the Consistory.

He was made an Honorary Member of Supreme Council in 1892.

He was made an Active Member of Supreme Council 1895.

He was made Grand Marshal of Supreme Council 1903.

He was made Secretary-General of Supreme Council 1904.

Dr. Ballard was Representative of the Supreme Council of France near S.C. of Canada, and Past Provincial Grand Master Royal Order of Scotland.

This shows our beloved and revered old friend to have served the Board of Education for 57 years, and Masonry also for over half a century. He was Dean of our Supreme Council and Dean of Education, etc. in Ontario at the time of his death. Mourned by young and old in Hamilton, and the last of that great band of Originals in Scottish Rite Masonry.

One of the greatest privileges the office of Sovereign Grand Commander has brought to me has been the knowledge of his friendship and that I could go to him at any time, and it was frequently the case that I acknowledged him as Chief.

Rev. Dr. Williams, at the funeral service spoke of having known him 25 years; pridefully several of the Honorary Pall Bearers (of whom I was one) thought we had known him 50 years, and unanimously agreed that the eulogy was entirely within the limits of what was befitting a grand Christian and sincere Mason.

At the Scottish Rite Cathedral on Monday afternoon, funeral services were held for our dear Brother, with Rev. Dr. W. W. Judd, of All Saints Church and Rev. George H. Williams of Ryerson United Church in charge. Hundreds of citizens gathered to pay their final tributes to the deceased. The service was concluded with the singing of the hymn: "For All the Saints who from their Labours Rest."

The active Pall Bearers were G. W. Scully, H. B. Scully, Wilmot Stone, Frank Perney, Alan Parker, Dr. Norman Leslie.

The honorary Pall Bearers were Dr. A. F. Webster, F. J. Howell, George Moore, Dr. L. F. Riggs, A. F. C. Ross, W. H. Davis, W. H. Wardrope, John A. Rowland, Dr. D. G. McIlwraith, all of whom are active members of the Supreme Council, A. & A. S. R.

During the service Daniel Llewellyn sang "There is no Death."

Interment was made at Woodland Cemetery.

Dr. Ballard was a member of Centenary Methodist Church. He married Elizabeth McCorquodale of Oakville, July 6th, 1876, and left to mourn his loss are his wife, his son George W. Ballard 33°, Commander-in-Chief of Moore Consistory and for some years a trustee of the Board of Education, and his daughter, Mrs. Hugh D. Scully.

Abounding in years, the influence of his life for good will leave an enduring monument in the hearts of those who knew him. Rugged in honesty, outspoken but charitable in judgment, quick in generous and kindly impulses, with a deep and abiding faith and trust in Almighty God, he was a fine, upstanding representative of the Scottish Rite. The world is happier and better because of his having lived.

"In the way of righteousness is life; and in the pathway thereof there is no death."—Prov. 13, 18.

ILL ∴ BRO ∴ JOSEPH RICHARD SEYMOUR, 33°

Passed away December 11th, 1933, at his home in Vancouver, B.C.

> "The soul, of origin divine,
> God's glorious image, freed from clay,
> In heaven's eternal sphere shall shine,
> A star of day!"

Born in St. Catharines, Ontario, January 19th, 1858.

Our beloved brother received the 3° June 8th, 1879 in Elgin Lodge No. 349, A.F. & A.M., St. Thomas, Ontario, later affiliating with Temple Lodge No. 297 at St. Catharines, Ont., where he was elected Worshipful Master in 1883 and re-elected to that office for four consecutive years.

On July 8, 1929, he celebrated his 50th anniversary as a craft mason.

He received the 14° A. & A. S. R. in Murton Lodge of Perfection, Hamilton, Ont. in June 1892 and became a life member thereof.

Scottish Rite Masonry was not very active in British Columbia at the time Bro. Seymour took up his residence there, and he at once began an active campaign to establish a Lodge of Perfection, which campaign was eminently successful, and the dispensation therefor granted in July 1896. So happily did this work progress that a Charter was granted to Vancouver Lodge of Perfection on Oct. 28th, 1897, of which Lodge, Bro. Seymour became Thrice Puissant Grand Master in 1898, retiring from that office in 1900.

Whilst visiting in the East in 1898, he received the 18° in the City of Hamilton, returning to Vancouver to receive almost immediately a dispensation for the establishment of a Chapter of Rose Croix, upon the successful and earnest working of which a Charter was granted, Oct. 25th, 1902, Bro. Seymour becoming the Most Wise Sovereign the following year.

In 1905 a Charter was granted for a Vancouver Consistory and Ill Bro. Seymour became the first Commander-

in-Chief, filling this position for three years. This completed the establishing of the Scottish Rite with all its Bodies for the Valley of British Columbia.

Our Brother was appointed Special Deputy for the Province of British Columbia in 1901 and continued in that office until 1910.

He was created an Honorary Inspector-General 33° at a special session of Supreme Council, called for that purpose in Toronto, in July, 1903.

On October 26th, 1910, he was crowned a Sovereign Grand Inspector-General, Active Member in the Supreme Council A. & A. S. R. for the Dominion of Canada and Newfoundland, and elected Deputy for British Columbia which position he held until the time of his death. Ill. Bro. Seymour was easily the Dean among our Deputies at the time of his death and far out-distanced in time of service any who have occupied a corresponding position in any of our provinces.

No Mason in British Columbia was better known or more highly respected than Illustrious Brother Joseph Richard Seymour. A Past Master in his Craft Lodge while living in St. Catharines, he was also a member of Seymour Lodge at Port Dalhousie. His father having been a Past Grand Master of the Grand Lodge of Canada in the Province of Ontario, this Lodge having been named for him. His mother Elizabeth (Murton) Seymour was sister of the late Illustrious Bro. John W. Murton, past M. P. Sovereign Grand Commander of the Supreme Council for Canada, after whom was named the Murton Lodge of Perfection at Hamilton. Was this not wonderful Masonic stock to spring from?

In Capitular Masonry he was also a Past First-Principal having been exalted in Mount Moriah Chapter No. 19 at St. Catharines, Ont. in Nov. 1892, immediately after which, his family took up their permanent residence in Vancouver, B.C. when and where he affiliated with Cascada Lodge No. 12, A.F. & A.M. and in 1894 with Vancouver Chapter Royal Arch Masons. In 1916 he was appointed Representative of the Grand Lodge of Canada, in Ontario, near the Grand Lodge of British Columbia. Ill. Bro. Seymour was also representative of the Supreme Council for the Argentine Republic near the Supreme Council for Canada, and at the time of his death was Provincial Grand Master of the Royal Order of Scotland in the Provinces of British Columbia and Alberta. Truly a

Masonic record to be proud of and one that his friends who lovingly called him J. R. or Dick are very proud of.

Our brother was educated in the public and private schools and the Grantham High School and after a few years in business in St. Catharines journeyed to reside in Vancouver in 1893, and at first was engaged in the drug business, but disposing of that became interested in financial and insurance companies, being President of the Hudson's Bay Mortgage Corporation of Vancouver, and Vice-President of the North American Building and Loan Company. Bro. Seymour was Treasurer of the Vancouver Branch of Red Cross during the Boer War and at the out-break of the Great War was made first Vice-President of that organization. During the war he organized a Canadian Red Cross Association for the mainland of British Columbia and was active in Victory Loan promotion and in connection with the Patriotic Fund.

Of wonderful physique and strikingly handsome appearance one would thus naturally expect, and justly so, that our brother was an outstanding figure in the public life of the City of Vancouver for many years and gained a prominent place on the roll of the City Pioneers. He was a leader in several important business enterprises; a well-known churchman, who took an active part in the establishment of the Anglican Theological College (with which he was still connected at the time of his death.) A former Chairman of the Vancouver School Board, a prominent Red Cross Worker and an ex-member of the Soldiers' Settlement Board. He was also Honorary Lay Secretary of the Anglican Diocese of New Westminster, and Lay Delegate to the Anglican General Synod.

For the past four or five years in the face of a very indifferent condition of health, Bro. Seymour bravely crossed the continent to attend Supreme Council, those of us who knew his fight recognized his great courage. This year he arrived accompanied by Mrs. Seymour in the City of Ottawa, attended to his provincial work with great clearness of vision and much apparent enjoyment. After the luncheon on breaking-up-day at the Seigneury Club at Lucerne, Ill∴ Bro∴ Seymour and Mrs. Seymour, proceeded to visit the convention of the Mother Supreme Council A. & A. S. R. of the World at Washington, D.C. Bro. Seymour transmitted to me as Sovereign Grand Commander a delightful report of the proceedings which took place in Washington, expressing the wish

and his belief that when possible all Active Members of our Council at least should become acquainted with the members and the work of the Southern Supreme Council.

So although ailing for some time his death came as a distinct shock to his many friends, who had hoped that he was on the road to recovery.

The funeral services, I am sure, must have been most beautiful, yet solemnly impressive, as they were held on the afternoon of the 14th of December from Christ Church Cathedral, conducted by R.W. Bro. His Grace Archbishop de Pencier and then by Cascada Lodge No. 12 to Mountain view Cemetery.

The Supreme Council was represented at the funeral as well as all the Scottish Rite Bodies in British Columbia, and six Honorary Members of Supreme Council acted as pall-bearers.

The Grand Lodge of British Columbia was represented by the Grand Master, Most Worshipful Brother, Dr. Alexander Henderson, 33°.

Ill∴ Bro∴ Seymour is survived by his widow, two daughters, and two sons, to whom our deepest and most sincere sympathy is extended.

EDWARD HARPER CAIRNS

ILL.·. BRO.·. EDWARD HARPER CAIRNS, 33°

As a citizen his energy, zeal and untiring work were known to those of every class.

As a Freemason he attained the highest distinction, and in the Province of New Brunswick, no Mason was held in greater esteem.

Brother Cairns was born March 31st, 1877, at Ottawa, Ontario.

Initiated into Excelsior Lodge No. 142, April 29th, 1904, at Morrisburg, Ontario.

Passed in Excelsior Lodge No. 142, at Morrisburg, Ontario.

Raised in Builders' Lodge No. 177, Ottawa Ontario.

He became Worshipful Master Albion Lodge No. 1, R.N.B. 1914 and Right Worshipful Senior Grand Warden, Grand Lodge of New Brunswick, 1918.

He was made a Royal Arch Mason, March 2nd, 1907, Carleton Chapter, Saint John, N.B.

A Royal and Select Master, August 31st, 1909, Saint John No. 1, at Saint John.

A Knight Templar, June 26th, 1908, Saint John Encampment, Saint John.

In the Ancient and Accepted Scottish Rite received 4th degree April 16th, 1908, in Saint John Lodge of Perfection, Saint John.

14th Degree or Grand Elect Perfect and Sublime Mason August 29th, 1908, Saint John.

18th Degree Sovereign Prince Rose Croix May 29th, 1909 by Harington Sovereign Chapter Rose Croix in Saint John, N.B.

32nd Degree Sublime Prince of the Royal Secret, Sept. 24th, 1918, by New Brunswick Consistory at Saint John.

Coroneted Honorary Inspector General 33°, Oct. 25th, 1922, at Montreal.

Crowned Active Member October 3rd, 1928, at Montreal.

Ill. Bro. Cairns was elected Thrice Puissant Grand Master Saint John Lodge of Perfection 1916-1921 five years in succession.

Most Wise Sovereign, Harington Chapter Rose Croix 1921.

Appointed Acting Deputy for New Brunswick, 1926.

Elected Deputy for New Brunswick 1928 to the time of his death.

Brother Cairns, though born in Ottawa, Ont., quite early in life took up his residence in Saint John, N.B., where at first he was employed by C. & E. Everett Ltd., Furriers, gradually developing into the business of Manufacturers' Agent, in which he was markedly successful. For many years he had been an active member of the congregation of St. David's United Church, of which Church he was a trustee.

Ill. Bro. Cairns, as will be seen by this short history, was particularly active in matters pertaining to Masonry and during the rebuilding in Saint John his services were invaluable.

The flourishing condition of the Scottish Rite in New Brunswick at present is attributed by all local members to be in a great measure due to his great executive ability and untiring efforts. His passing will be a great loss to Masonry in general and to our beloved Rite in particular.

Death came quite suddenly. Complaining of a touch of indigestion, he took some household remedy and felt better and on retiring seemed to have recovered his usual good health but the passing was at 2 o'clock on the next morning of the 8th of August.

His death came as a shock to members of his family and to scores of friends in Saint John where he had resided for so many years.

He leaves a widow, who had been Miss Gertrude Styles of Morrisburg, Ontario, one son, Kenneth, one daughter, Mrs. C. F. Dixon, two grandchildren and one brother in Ottawa.

The shining example of loyalty and devotion to duty exhibited by our departed brother is one which every Scottish Rite Mason should strive to emulate.

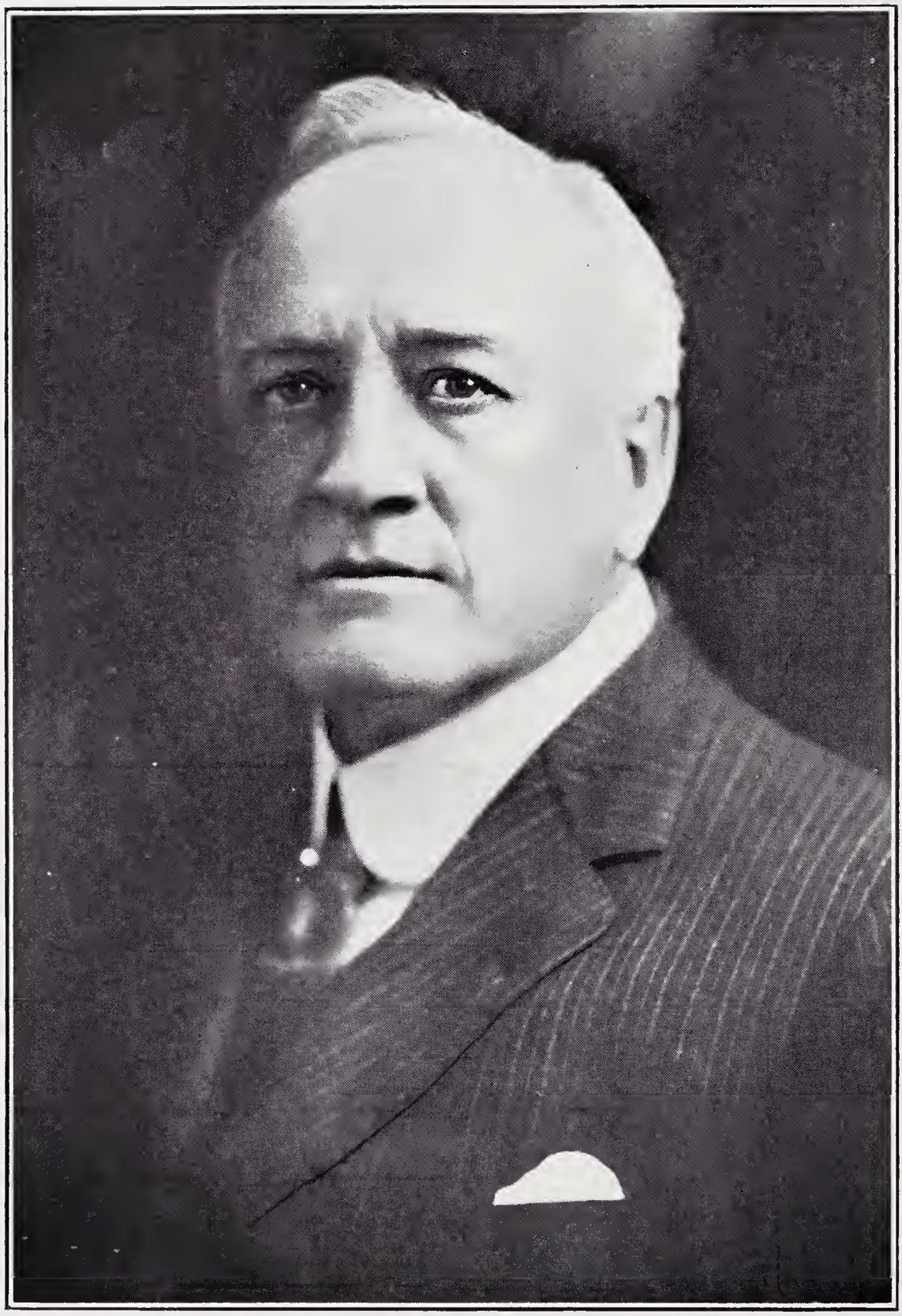

WILLIAM JOHN BOWSER

ILL.·. BRO.·. WILLIAM JOHN BOWSER, 33°

Born—Rexton, New Brunswick, December 3, 1867.

Died, Vancouver, British Columbia, Oct. 25, 1933.

In the midst of an election campaign, as leader of the Non-Partizan Group, William John Bowser, a former Premier of British Columbia, died in his room at the Hotel Vancouver, at 1.30 p.m. Wednesday, October 25th, 1933.

Brother Bowser retired from active politics in 1924, but within the past year was induced to again offer his leadership ability to the Province of his adoption.

His health was not equal to the strain of an election campaign, and he died as he would have liked to—fighting for his principles. Only the night before his death, he made one of his most vigorous and forceful speeches to a large audience in the City of Vancouver, where he first entered public life.

Ill.·. Bro.·. Bowser was called to the Bar of New Brunswick in 1890, after his graduation with honors from Dalhousie University. He was encouraged during his University days, by his classmate, afterwards Sir Richard McBride, to turn his eyes Westward, in consequence of which he became a citizen of Vancouver in 1891. He was called the same year to the Bar of B.C. In 1900 he was created a Q.C.

With a U.E. Loyalist interest in politics, and a strong belief in his own destiny, he entered the political life of his adopted Province, and in 1903 was elected to the legislature. In 1907 he was appointed Attorney-General, which office he held until 1916. He was Premier in 1915 and 1916. From 1916 to 1924, he was Leader of the Opposition. His whole administrative life marked him as an able lawyer of sterling integrity, fearless and industrious.

Illustrious Brother Bowser was initiated into Freemasonry in 1895, and became Worshipful Master of his Mother Lodge—Mt. Hermon No. 7, B.C.R. in 1900. In 1901 he was elected Junior Warden of the Grand Lodge of B.C., becoming Grand Master in 1904.

He was a member of Vancouver Royal Arch Chapter No. 2, B.C.R.

He received his 14th degree of the A. & A. S. R. in Vancouver Lodge of Perfection in 1911; the Rose Croix degrees in 1912; and the Consistory in 1913. He was created an honorary member of the Supreme Council at Edmonton in 1929.

He was also a member of Western Canada Conclave No. 25. Knights of Rome & Constantine, as well as Vancouver Chapter Royal Order of Scotland.

By his death, Freemasonry in B.C. has lost one of her most distinguished members. He was one of our best jurists—a pleasing, yet forceful, advocate of all that Freemasonry stands for.

He was buried from St. Andrew's-Wesley United Church, Vancouver, B.C. His funeral was one of the largest ever seen in the City. It was attended alike by political friend and foe, as well as by his brethren. Of the six pallbearers, five of them were members of the Supreme Council.

He never feared nor flattered. He is not dead. Such souls forever live in boundless measure of the love they give. Requiescat in pace. H.H.W.

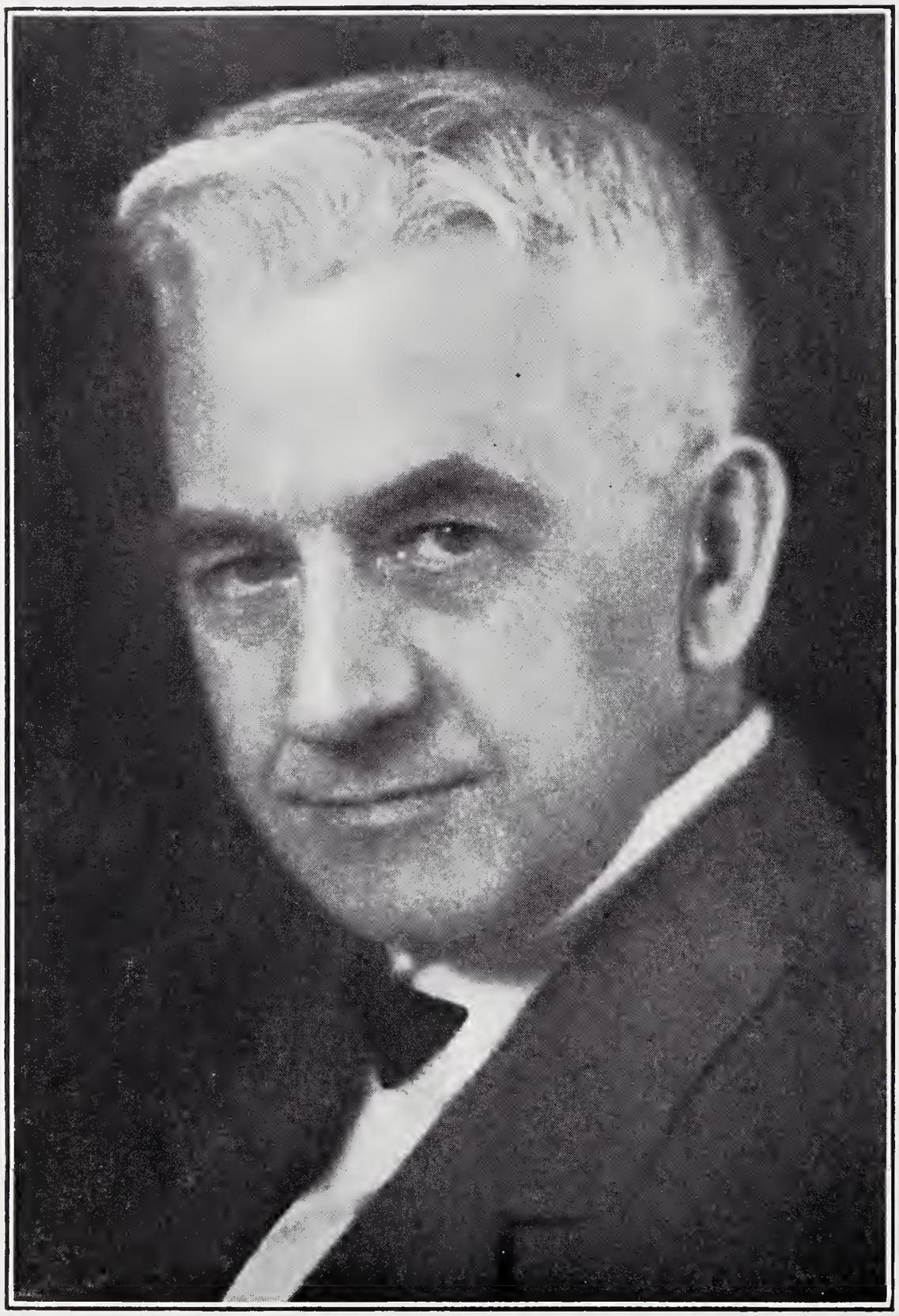

PERCY EDGAR KELLETT

ILL.∴ BRO.∴ PERCY EDGAR KELLET, 33°

Ill.∴ Bro.∴ Percy Edgar Kellett, 33°, Honorary Inspector General of the Supreme Council for the Dominion of Canada, was born at Simcoe, Ontario, of English parentage, on the 8th November, 1877.

Received his education at the Bothwell Public School, Essex High School and Sarnia Collegiate Institute. He also attended the Chatham Model School to qualify for the teaching profession.

Came to the Rainy River District of Western Ontario in 1894, and taught school at Emo and Boucherville until the Summer of 1896. He became a member of the staff of Messrs. Bulman Bros. Limited, Printers and Lithographers, in December, 1896, with whom he remained until his death in October 1933, almost thirty-seven years. He rose to be the Treasurer, and Sales Manager of the Company and was a very capable and beloved Executive officer of that large organization.

He was initiated into St. John's Lodge No. 4 G.R.M. on July 12th, 1900, and elected W.M. for the year 1906. Became D.D.G.M. for First Masonic District, 1912, Grand Junior Warden, 1914, Grand Senior Warden, 1915, Deputy Grand Master 1916, and M.W. Grand Master in 1917.

He became a member of Winnipeg Lodge of Perfection on October 10th, 1902, receiving his 14° November 21st of the same year. Received the 18° Sept. 22nd, 1907, and the 32° April 22nd, 1907.

At the session of Supreme Council held in Ottawa in October 1921 he was made an Honorary Inspector-General 33°, a distinction which he had rightly earned by a long period of constant, devoted, and outstandingly efficient service in both Craft and Scottish Rite Masonry.

As a business man he took a keen and active interest in the Board of Trade, and in all matters pertaining to the general welfare and advancement of the City and Province. A man of high ideals, of sterling integrity, genial, kindly, sympathetic, he could be classed as an ideal citizen, and his taking off whilst in the prime of life is keenly regretted.

To the members of his immediate family circle with whom, when the labors of the day were ended, he found his greatest joy and contentment, we extend sincere and loving sympathy. J.M.

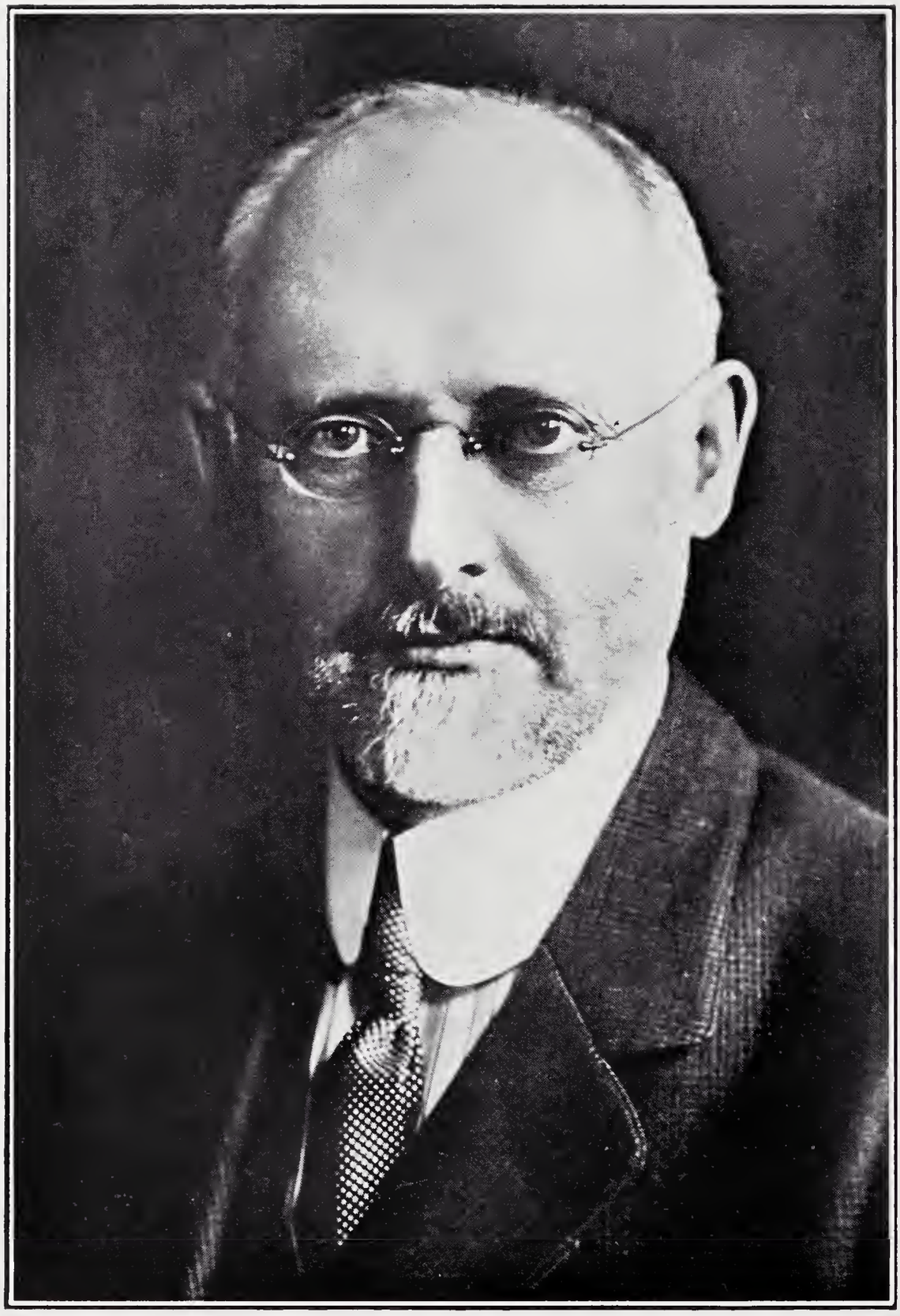

GEORGE TURNBULL BELL

ILL.·. BRO.·. GEORGE TURNBULL BELL, 33°

Passed away November 13th, 1933, at his late residence in Westmount, Que.

Born in Montreal, Canada, September 7th, 1861.

He was educated at Public and High Schools in London, Ontario.

He was an Articled Law Clerk for one year, and afterwards was with the Great Western Railway at London, Ont., and Hamilton, Ont., from September 30th, 1878 until its fusion with the Grand Trunk Railway, August 11th, 1882, from which date he was with the latter Company at Hamilton and Toronto, Ont., Chicago, Ill., and at Montreal, Que., until 1922; then with the Canadian National Railways until November 1st, 1926, when he retired, at own request, to devote more time to other pursuits of public and personal interest. Of the forty-eight years in transportation service he was a general officer in traffic work for nearly thirty-five years, with jurisdiction extending from the Atlantic to the Pacific and over both oceans.

In 1908-9 he was President of the oldest railway organization in the world, now known as the American Association of Passenger Traffic Officers, founded at Pittsburg, Pennsylvania, March 13th, 1855, with a membership comprising chief passenger traffic officials of all principal Canadian, United States and Mexican railway and steamship lines of transportation.

He was also Vice-President of the Canadian Club of Montreal in 1911, Director of the Province of Quebec Safety League, Governor of the Homeopathic Hospital, Montreal.

In Masonry he was a member of Royal Albert Lodge No. 25 A.F. & A.M., G.R.Q., Montreal, since April 14th, 1890; Canada Lodge No. 3527, U.G.L. of England, London, since 1913; Royal Albert Chapter, No. 8, Montreal, since December 1891; a Member of the Ancient and Adopted Scottish Rite, Valley of Montreal, since 1894; and Honorary Member of Supreme Council of Canada since October 7th, 1925 and of the

Royal Order of Scotland, Province of Quebec, since 1926; attended the meetings of the Grand Lodge of that Order at Edinburgh, Scotland, July 1927.

He was contributing member to many worthy public and social organizations for the betterment of youth and relief of the distressed regardless of creed or colour.

No one could have taken his Masonic obligations more seriously than did George T. Bell and, while the exacting nature of his business duties—necessitating frequent absences from town—prevented his assuming office in his Lodge, his heart was in the Craft and he faithfully attended every possible meeting.

For a number of years he served as a member of the Executive of the Rite in Montreal and rendered invaluable service as Chairman of the Sick Visiting Committee. No one more readily assumed any responsibility placed upon him or endeavoured more faithfully to carry it to a successful conclusion.

One could always count on George T. Bell, exact in detail, courteous in deportment, always broadminded, a loyal and affectionate friend, his genial companionship will be seriously missed.

To his widow and son we extend our sincere and deepest s mpathy. A.F.C.R.

WILLIAM HUGH TUDHOPE

ILL.·. BRO.·. WILLIAM HUGH TUDHOPE, 33°

An Honorary Inspector-General of the Supreme Council for Canada.

He was born in the Township of Oro, Ontario, December 30, 1863, and was third son of the late William Tudhope and Mary Reid. A year later the family moved into the nearby town of Orillia, and there the subject of this sketch received his education, and his whole life may be said to have been spent in Orillia.

Of Scottish pioneer ancestry, he had the admirable characteristic of being thorough in everything, that he undertook. Genial in personality and sound in judgment, it is not surprising that he was called to serve in Municipal life for five years, and was twice elected by acclamation Mayor of the Town of Orillia, serving in that capacity in 1922-1923.

He was particularly interested in the work of the Young Men's Christian Association, and the present splendid building stands as a memorial, the large addition built in 1912 being erected chiefly through his endeavors and personal contribution.

Mr. Tudhope was always interested in the sports of Orillia—lacrosse, baseball, hockey, curling, lawn bowling, and golf, of which organizations he served in the capacity of president at different times. He was also an ardent angler and hunter. A member of the Red Tam Hunt Club for over thirty years, he seldom missed being present at the annual outing, and this year, as usual, went in with the party to Nogomosh Lake in the Pickerel River District.

Mr. Tudhope's death came with startling suddenness, November 14, after less than a week's illness. After a few days in camp, he was seized with a violent attack of acute appendicitis. He was brought out by airplane, and an operation performed, but the disease was so serious in character that he succumbed three days after the operation, within little more than a month of his 70th birthday.

From the town's earliest days, the name Tudhope, has been an important factor in manufacturing in Orillia, and W. H. Tudhope was actively connected with nearly all the Tudhope and associated industries.

His Masonic career began when he was admitted as an Entered Apprentice in Thorne Lodge, No. 281, in April, 1885. He was Worshipful Master of Orillia Lodge No. 192, in 1896 and again in 1898. For 20 years consecutively he Installed the Officers of Orillia Lodge, and, on occasion, performed a like service for other lodges in the district. He was much in demand as an after dinner speaker at Masonic banquets, and carefully prepared every address that he gave. In 1916 he capably served as District Deputy Grand Master of Georgian District, No. 9.

He had the unique privilege and pleasure of initiating both of his sons into the secrets and mysteries of Ancient Freemasonry, and installing one of them in the Master's chair in Orillia Lodge.

In Capitular Masonry, Mr. Tudhope served Couchiching Chapter, No. 198, as 1st Principal, in 1915, and was elected District Superintendent of Georgian District in 1918.

In Scottish Rite Freemasonry he was active in building up Barrie Lodge of Perfection, 14°, and Spry Sovereign Rose Croix Chapter, 18°. He was also a member of Moore Sovereign Consistory, 32°, at Hamilton. He was honored by the Supreme Council for Canada in 1919, when the Thirty-third Degree was conferred on him at Montreal.

So earnest was he in the practice and pursuit of Freemasonry, that he was regular in his attendance at the Semi-Annual Scottish Rite reunions at Barrie, took the principal part in the 6th degree, and as Z. in the 15th degree was complimented on every occasion on the remarkably capable manner in which he represented that notable historic character.

William Hugh Tudhope leaves a widow, two sons and four daughters, to whom is tendered the sincere sympathy of the officers and members of the Rite and Craft throughout the whole jurisdiction. He was a good citizen, highly respected as a man and a Mason. All business was suspended in Orillia during the time of the funeral. The remains were laid to rest in the Tudhope family plot in St. Andrew's Cemetery, Orillia, the last rites of the Order being performed by the Master and members of Orillia Lodge, as a tribute of respect to one whose memory will long be revered and honored. C.G.K.

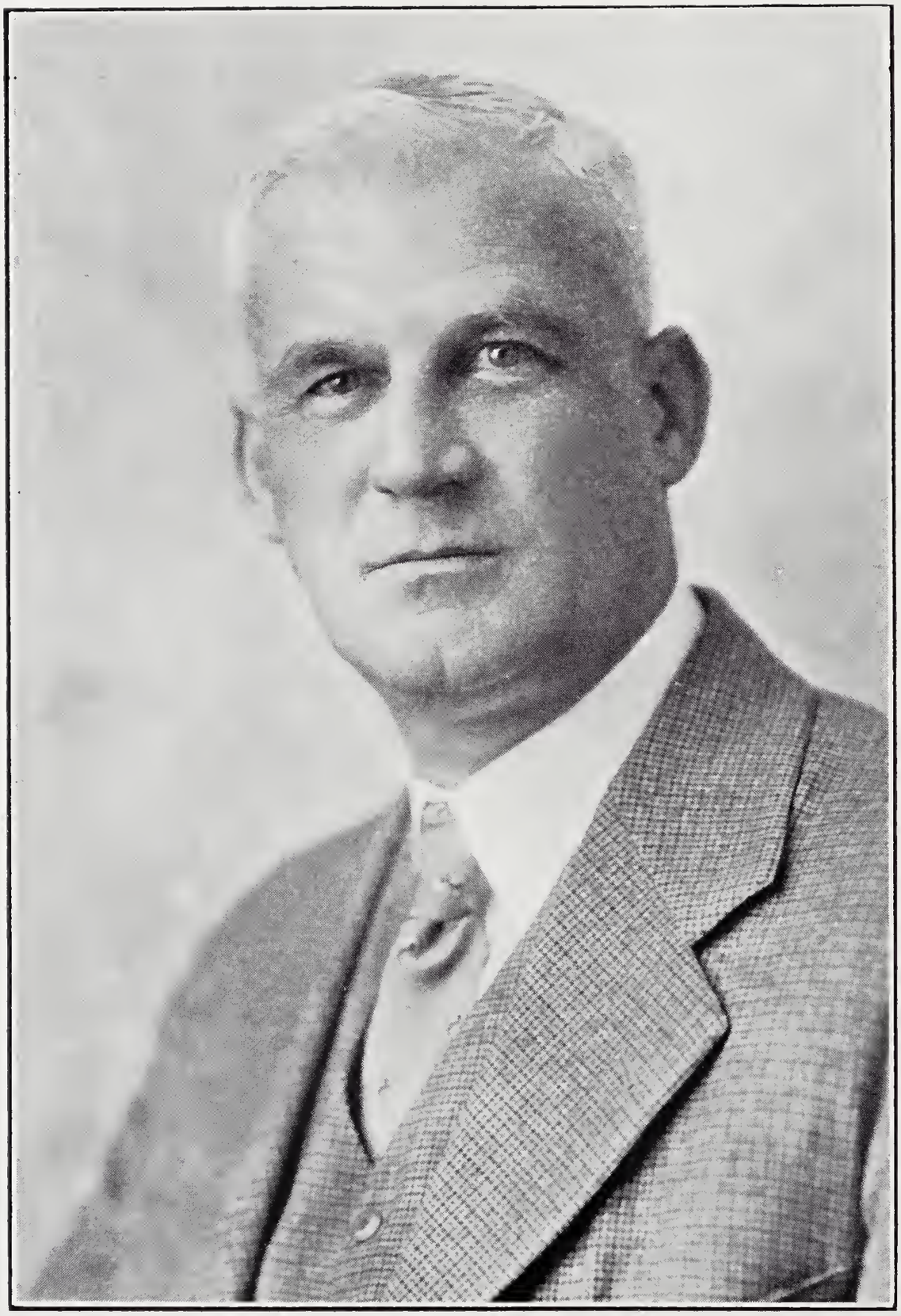

WILLIAM WALLACE DUNCAN

ILL ∴ BRO ∴ WILLIAM WALLACE DUNCAN, 33°

Died suddenly at Victoria, B.C., August 31st, 1934, aged 56 years.

Member Henderson Lodge No. 84, B.C.R.

Charter member and first T∴P∴G∴M∴ Victoria Lodge of Perfection A. & A. S. R. Member Victoria Rose Croix Chapter and British Columbia Consistory. Elected Honorary Member of Supreme Council, Sept. 14th, 1929.

Although the end came suddenly it was not unexpected as a week previous he had suffered a severe heart attack which caused grave anxiety to his family. His death came as a great shock to his Brethren in Freemasonry and his passing leaves a gap in the Scottish Rite Bodies of British Columbia.

A native of Seaforth, Ontario, Bro. Duncan after finishing his education took up civil engineering, first engaging in his profession at Guelph, Ontario. Later he joined the staff of the Canadian Pacific Railway Co. as a civil engineer, remaining with them for some years.

At the outbreak of the Great War, he was in England, but returned to Canada to enlist with the 143rd (Bantams) Battalion in Victoria and on going overseas transferred to the Railway Construction Corps, serving with that unit for the duration of the war. He retired with the rank of Captain.

Twelve years ago he returned to Victoria and has since resided a few miles out of the City at Sannich, becoming prominent in the affairs of that Municipality.

As a practical farmer Bro. Duncan was greatly interested in marketing problems and was one of those instrumental in the establishment of the Vancouver Island Fruit Growers Association of which he was president at the time of his death.

A Conservative in politics and an adherent of the Church of England. He was made a Director of Marketing for British Columbia but retired from that position to enter the import and export business in Victoria, B.C.

Despite his busy life he found time to take an active part in Municipal affairs in Sannich being elected a School Trustee two years ago and at the time of his death was chairman of the board.

He was buried in the Royal Oak Cemetery, Victoria on Tuesday, September 4th, 1934, by Henderson Lodge, No. 84, B.C.R. The Supreme Council was represented as well as all the different bodies of the Rite, a large and sorrowful following.

Bro. Duncan is survived by his widow and four children (the youngest two years old) at the family residence in Sannich and his mother and sister in Victoria. H.H.W.

Members of Other Supreme Councils

America, Southern Jurisdiction:—

Francis Stocker King 33°, September 18, 1933, S∴G∴I∴G∴ in Wyoming.

America, Northern Jurisdiction:—

Frederick Beckwith Stevens, 33°, March 1st, 1934, Past Sovereign Grand Commander (Honorary).
Eugene Emile Vatet, 33°, May 10, 1934.
John J. Carton, 33°, August 26th, 1934, Illustrious Deputy for the State of Michigan.

America, Central (Guatemala):—

Col. J. Carlos Carrera, 33°, February 15th, 1934.

Argentine Republic:—

Santiago Greco, 33°, June 17th, 1933, Grand Captain of the Guard.
Horacio Besio, 33°, March 20th, 1934.

Cuba:—

Manuel Roman Moreno 33°, November 20, 1933.
Antonio Hernandez Garcia 33°, January 8, 1934.
Ricardo A. Byrne y Perez 33°, January 9, 1934.

Dominican Republic:—

Alfonso Dubus 33°, August 14th, 1933.
Luis A. Serrati, 33°, December 6, 1933.

Ecuador:—

Col. Don Gaspar Alamiro Plaza 33°, March 1st, 1934, Past Sovereign Grand Commander.

Greece:—

Spyros Nagos 33°, September 4, 1933.

Ireland:—

R. G. Sharman-Crawford, 33°, March 19, 1934, Sovereign Grand Commander.

Jugo-Slavia:—

Dr. Adolfo Mihalic, 33°, February 11th, 1934.

MEXICO:—

Emilio J. Puig, 33°, February 9, 1933.
Margasito Gonzales Rubio, 33°, March 29th, 1933.

NETHERLANDS:—

J. Van Aken van der Laan, 33°, June 6th, 1933.

PERU:—

Carlos Yori 33°, January 28th, 1934.

PARAGUAY:—

Jose Pena-Sosa 33°.

ROUMANIA:—

Nicolas R. Capitaneano 33°, December 27th, 1933, Former Grand Chancellor.

SPAIN:—

Antonio Lopez de Villar 33°, March 5th, 1934.

SWITZERLAND:—

Dr. Ernest Schwarz, 33°, August 27th, 1933.
Eugene Denereaz 33°, September 19th, 1933.
Arnold Zurcher, 33°, October 3rd, 1933.

TURKEY:—

Dr. Jacques Souhami 33°, April 9th, 1934, Former Grand Chancellor.
Ahmet Muhtar, 33°, July 3rd, 1934.

URUGUAY:—

Jose B. Freire 33°, October 12th, 1933.
Jorge E. Irvine, 33°, October 12th, 1933.

VENEZUELA:—

Julius L. Penha, 33°, May 30th, 1934.

Sovereign Grand Commanders of this Supreme Council since its establishment in 1874.

THOMAS DOUGLAS HARINGTON
Oct. 16, 1874, to Jan. 13, 1882
Died 13th January, 1882

WILLIAM HENRY HUTTON
Jan. 13, 1882 to Oct. 21, 1886
Died 9th October, 1893

JOHN VALENTINE ELLIS
Oct. 21, 1886 to Oct. 27, 1892
Died 10th July, 1913.

JOHN WALTER MURTON
Oct. 27, 1892, to Oct. 23, 1898
Died 23rd October, 1898.

ISAAC HENRY STEARNS
Oct. 26, 1898, to Oct. 27, 1904
Died 15th February, 1921

SIR JOHN MORISON GIBSON
Oct. 27, 1904, to Oct. 23, 1913
Oct. 26, 1922, to Oct. 25, 1923
Died 3rd June, 1929

BENJAMIN ALLEN
Oct. 23, 1913, to Oct. 23, 1919
Died 10th April, 1920

JOHN ALEXANDER CAMERON
Oct. 23, 1919, to Oct. 26, 1922
Oct. 25, 1923, to Oct. 8, 1925
Died 16th Dec., 1931

ALFRED FREDERICK WEBSTER
October 8th, 1925, to October 3rd, 1934
WILLIAM HUGH WARDROPE
October 3rd, 1934

SUPREME COUNCIL 33°

for the

DOMINION OF CANADA

GRAND ORIENT, MONTREAL, PROVINCE OF QUEBEC

OFFICERS

William H. Wardrope, M ∴ P ∴ Sovereign Grand Commander.

Alfred F. Webster, Past M ∴ P ∴ Sovereign Grand Comander.

John A. Rowland, Puissant Lieutenant Grand Commander.

Alex. F. C. Ross, Grand Chancellor.

Douglas G. McIlwraith, Illustrious Deputy for Ontario.

Alex. F. C. Ross, Illustrious Deputy for Quebec.

George D. Ellis, Illustrious Deputy for New Brunswick.

James H. Winfield, Illustrious Deputy for Nova Scotia and Prince Edward Island.

Jabez Miller, Illustrious Deputy for Manitoba.

Harry H. Watson, Illustrious Deputy for British Columbia

Edward A. Braithwaite, Illustrious Deputy for Alberta.

Stewart C. Burton, Illustrious Deputy for Saskatchewan.

Walter H. Davis, Grand Secretary-General H ∴ E ∴

John A. Rowland, Grand Treasurer-General H ∴ E ∴

William M. Logan, Grand Prior.

James H. Winfield, Grand Master of Ceremonies.

William J. Major, Grand Marshal

Walter N. Duff, Grand Standard Bearer.

John A. Dobbie, Grand Captain of the Guard.

SOVEREIGN GRAND INSPECTORS-GENERAL, 33°

Active Members

	Date of 33rd Degree	Date of Active Membership
Elias Talbot Malone, K.C. Toronto, Ontario	Oct. 24, 1894	Oct. 29, 1896
Thomas Lees Hamilton, Ontario	Oct. 26, 1898	Oct. 26, 1910
Frederick Justus Howell, Hamilton, Ontario	Oct. 22, 1902	Oct. 26, 1910
Alexander McDougall, Montreal, Quebec	Oct. 28, 1903	Oct. 26, 1910
Alfred Frederick Webster, D.D.S., Toronto, Ontario	Oct. 26, 1905	Oct. 29, 1914
James Henry Winfield, Halifax, Nova Scotia	Oct. 22, 1913	Oct. 25, 1917
Lewis Frederick Riggs, D.D.S., Toronto, Ontario	Oct. 25, 1911	Jan. 23, 1918
Edward Ainslie Braithwaite, M.D., Edmonton, Alberta	Oct. 25, 1911	Jan. 23, 1918
Frank Goodell Wait, M.A., Ottawa, Ontario	Oct. 28, 1909	Oct. 23, 1919
John McKnight, Toronto, Ontario	Oct. 25, 1906	Oct. 28, 1920
George Moore, Hamilton, Ontario	Oct. 28, 1909	Oct. 28, 1920
Alex. Fleming Copland Ross Montreal, Quebec	Jan. 23, 1918	Oct. 27, 1921
Walter Hammill Davis.. Hamilton, Ontario	Oct. 22, 1913	Oct. 27, 1921
Jabez Miller, Winnipeg, Manitoba	Oct. 25, 1917	Oct. 26, 1922
Robert William Clewlo, Toronto, Ontario	Oct. 22, 1913	Oct. 25, 1923
Walter Norris Duff, North Bay, Ontario	Oct. 26, 1921	Oct. 25, 1923
William McGregor Logan, M.A., Hamilton, Ontario	Oct. 27, 1915	Oct. 8, 1925

	Date of 33rd Degree	Date of Active Membership
William Hugh Wardrope, K.C., Hamilton, Ontario	Jan. 23, 1918	Oct. 8, 1925
Arthur Barton Wood, Montreal, Quebec	Oct. 22, 1919	Oct. 8, 1925
Stewart Coulter Burton, Regina, Saskatchewan	Oct. 7, 1925	Oct. 3, 1928
John Albert Rowland, B.A., K.C., Toronto, Ontario	Oct. 2, 1928	Sept. 14, 1929
Douglas Gordon McIlwraith, M.D. Hamilton, Ontario	Oct. 7, 1925	Oct. 8, 1930
Harry Holgate Watson, Vancouver, B.C.	Oct. 23, 1907	Oct. 8, 1930
George Davidson Ellis, Saint John, N.B.	Oct. 2, 1928	Oct. 7, 1931
William James Major, K.C., Winnipeg, Manitoba	Oct. 7, 1930	Oct. 5, 1932
Murdoch James Macleod, Edmonton, Alberta	Oct. 4, 1927	Oct. 5, 1932
Arthur Stirling Gorrell, M.D., Regina, Saskatchewan	Sept. 13, 1929	Oct. 5, 1932
Oliver Edward Stanton, Montreal, Quebec	Oct. 26, 1921	Oct. 5, 1932
John Albert Dobbie, M.D., Ottawa, Ontario	Oct. 7, 1925	Oct. 4, 1933
Alexander Chisholm, Toronto, Ontario	Oct. 6, 1926	Oct. 4, 1933
James Alexander Henderson, Hamilton, Ontario	Oct. 6, 1931	Oct. 2, 1934
Francis James Burd, Vancouver, British Columbia	Oct. 22, 1913	Oct. 2, 1934
Most Reverend Derwyn Trevor Owen, Toronto, Ontario	Oct. 4, 1927	Oct. 2, 1934

Past Active Members 33°

	Date of 33rd Degree	Date of Active Membership
Charles Napier Bell, Winnipeg, Manitoba	Oct. 23, 1883	Oct. 23, 1883
Joseph Elwood Miller, Victoria, British Columbia	Oct. 28, 1907	Oct. 1, 1924

HONORARY INSPECTORS-GENERAL, 33°

Name	Residence	Received 33°
Peter William Dumas Brodrick	Toronto, Ont	Oct 28, 1909
James Alexander Ovas	Winnipeg, Man	Oct 27, 1910
George Thomas Bragg	Edmonton, Alta	Oct 25, 1911
Frank McDonald Morgan	Winnipeg, Man	Oct 25, 1911
Harry Herbert Campkin	Regina, Sask	Oct. 23, 1912
James Scroggie	Victoria, B C	Oct. 24, 1912
William Carey Ditmars	Vancouver, B.C	Oct. 22, 1913
Walter Mackie Ross	Ottawa, Ont	Oct. 27, 1915
Alexander White Richardson, M.D.	Kingston Ont	Oct. 25, 1917
Thomas Worthington Jull	Toronto, Ont	Oct 25, 1917
James Clarence Jones	Halifax, N S	Jan. 23, 1918
Edward James Barrow Duncan	Toronto, Ont	Oct. 22, 1919
Herbert Scott Park	Toronto, Ont	Oct. 22, 1919
James Edward Keays	London, Ont	Oct. 22, 1919
John Lees Richmond	Hamilton, Ont	Oct. 22, 1919
Albert Ernest Santo, D.D.S	London, Ont	Oct. 22, 1919
Griffith Russell Lloyd	Hamilton, Ont	Oct. 23, 1919
Gabriel Herman Levy, B.A., K.C	Hamilton, Ont	Oct. 23, 1919
Fred Symes	Fort William, Ont	Oct. 27, 1920
John Frederick Reid	Windsor, Ont	Oct. 27, 1920
John Leopold Culbert	Ottawa, Ont	Oct. 27, 1920
Edward Albert Olver	Toronto, Ont	Oct. 27, 1920
Edward Maxwell Walker	Winnipeg, Man	Oct. 27, 1920
John Taylor Webb	Winnipeg, Man	Oct. 27, 1920
James McCauley	Moose Jaw, Sask	Oct. 27, 1920
William Bickell Scace	Brantford, Ont	Oct. 26, 1921
Donald Clark, D.D.S	Grimsby, Ont	Oct. 26, 1921
Frederick Marr	Barrie, Ont	Oct. 26, 1921
John Harold Putman, D.Paed	Ottawa, Ont	Oct. 26, 1921
Charles William Jeffrey	Ottawa, Ont	Oct. 26, 1921
Edward Jenner McCleery	Ottawa, Ont	Oct. 26, 1921
Edmund McLwain Carleton	Toronto, Ont	Oct. 26, 1921
Hubert Carroll McBride	London, Ont	Oct. 26, 1921
William Bradshaw Tate	Regina, Sask	Oct. 26, 1921
Alfred Edwin Goodman	Regina, Sask	Oct. 26, 1921
James Robert Moodie	Hamilton, Ont	Oct. 25, 1922
Lachlan Taylor McDonald	Toronto, Ont	Oct. 25, 1922
William Mayne McCombe	Montreal, Que	Oct. 25, 1922
George Nelson Jackson	Winnipeg, Man	Oct. 25, 1922
Arthur William Chapman	Winnipeg, Man	Oct. 25, 1922
William Masey Gordon	Winnipeg, Man	Oct. 25, 1922
Archibald McGillivray	Winnipeg, Man	Oct. 25, 1922
James MacMurray	Saint John, N.B	Oct. 25, 1922

Name	Residence	Received 33°
Andrew Gibson Bain	Hamilton, Ont	Oct. 25, 1922
William Henry Hewlett, Mus. Bac	Hamilton, Ont	Oct. 25, 1922
William Roland Breyfogle	Peterborough, Ont	Oct. 25, 1922
Charles Bruce Murray	Toronto, Ont	Oct. 25, 1922
Charles Edward Wheeler	London, Ont	Oct. 25, 1922
William Robinson Woollatt	Windsor, Ont	Oct. 25, 1922
Walter Elwood Cumming	Parry Sound, Ont	Oct. 24, 1923
William Norval Gatfield	Sandwich, Ont	Oct. 24, 1923
William Fenwick	Brandon, Man	Oct. 24, 1923
Thomas Frederick English	Calgary, Alta	Oct. 24, 1923
Edward Thomas Bishop, B.A., LL.B.	Edmonton, Alta.	Oct. 24, 1923
James Walter Hedley, M.A., Ph.D	Regina, Sask	Oct. 24, 1923
Norman Francis Patterson	S. S. Marie, Ont	Oct. 24, 1923
Aaron Sweet	Winchester, Ont.	Oct. 24, 1923
Stephen Henry Murphy, B.A., M.D	Renfrew, Ont	Oct. 24, 1923
Cyrus Hallman Ziegler, D.D.S	London, Ont	Oct. 24, 1923
James Gray	London, Ont	Oct. 24, 1923
Charles Stanton Hamilton	Toronto, Ont	Oct. 24, 1923
George Henry Ross	Toronto, Ont	Oct. 24, 1923
Percival John Lee	Toronto, Ont	Oct. 24, 1923
Frederick William Stevens	Dartmouth, N.S	Oct. 24, 1923
Alexander Cowan	Barrie, Ont	Oct. 24, 1923
Arthur Wellington Smith	Barrie, Ont	Oct. 24, 1923
Frank Kittson Ebbitt	Iroquois Falls, Ont	Oct. 24, 1923
John McIlwain Rudd	Nanaimo, B.C	Oct. 1, 1924
John Edward Laidlaw	Vancouver, B.C	Oct. 1, 1924
Alexander Hamilton McKee, B.A	Ottawa, Ont	Oct. 1, 1924
Frank James Maw	Hamilton, Ont	Oct. 1, 1924
Harrip Charles Tugwell	Toronto, Ont	Oct. 1, 1924
James Wellington White	Huntsville, Ont	Oct. 1, 1924
DeForest Charles Patmore	Orillia, Ont	Oct. 1, 1924
Frank Armitage Copus	Stratford, Ont	Oct. 1, 1924
Robinson, T. Orr	London, Ont	Oct. 1, 1924
William Henry Arison	Niagara Falls, Ont	Oct. 1, 1924
Horace Philip Reid	Edmonton, Alta	Oct. 1, 1924
John Drew Ferguson	Hamilton, Ont	Oct. 7, 1925
Herman Samuel King	Toronto, Ont	Oct. 7, 1925
Peter Thomas Pilkey, M.A	Winnipeg, Man	Oct. 7, 1925
Edward Bruce Fowler	Peterborough, Ont	Oct. 7, 1925
Percy Gerald Cadogan Campbell	Kingston, Ont	Oct. 7, 1925
Joseph Austin Evans, M.D	Toronto, Ont	Oct. 7, 1925
James Gill, B.A., B.Paed	Hamilton, Ont	Oct. 7, 1925
Albert Philip Louis Goering	Hamilton, Ont	Oct. 7, 1925
Llewellyn Frederick Stephens, B.A., LL. B., K C	Hamilton, Ont	Oct. 7, 1925

Name	Residence	Received 33°
Frederick Royden Bennetto, M.D.	Hamilton, Ont.	Oct. 7, 1925
James Clark McGregor	Guelph, Ont.	Oct. 7, 1925
Wm. Merton Overton Lochead, M.A.	Kitchener, Ont.	Oct. 7, 1925
Ewen Stewart Macphail	Ottawa, Ont.	Oct. 7, 1925
Walter Hall Russell, A.B., LL.B.	Port Arthur, Ont.	Oct. 7, 1925
Axel Herbert Knutson	Port Arthur, Ont.	Oct. 7, 1925
John Sinclair	Barrie, Ont.	Oct. 7, 1925
William Ira Clark	Alliston, Ont.	Oct. 7, 1925
James Erwin Fee, M.A.	Montreal, Que.	Oct. 7, 1925
James Mackie	Winnipeg, Man.	Oct. 7, 1925
Niven Mowry Jackson	Calgary, Alta.	Oct. 7, 1925
John Henry Spooner	Regina, Sask.	Oct. 7, 1925
John Milner Atkins	Vancouver, B.C.	Oct. 6, 1926
Richard Evans Davis	London, Ont.	Oct. 6, 1926
John Hamilton Gordon Russell	Winnipeg, Man.	Oct. 6, 1926
Alfred Henry Baker	Hamilton, Ont.	Oct. 4, 1927
Robert John Sprott, D.D.S.	Barrie, Ont.	Oct. 4, 1927
Charles Howland Crandon	Saskatoon, Sask.	Oct. 4, 1927
George William Mercier Ballard, M.A., LL.B., K.C.	Hamilton, Ont.	Oct. 4, 1927
William Silson Park	Calgary, Alta.	Oct. 4, 1927
Charles Fenson Sanford	Saint John, N.B.	Oct. 4, 1927
Robert James Westgate	Regina, Sask.	Oct. 2, 1928
William Melville Martin, B.A.	Regina, Sask.	Oct. 2, 1928
James Chisholm, M.A., LL.B.	Hamilton, Ont.	Oct. 2, 1928
Dufferin Turnbull Williamson	Brantford, Ont.	Oct. 2, 1928
Edward Lloyd Peirce	London, Ont.	Oct. 2, 1928
John Alexander McRae, M.A., Ph.D.	Kingston, Ont.	Oct. 2, 1928
Robert John Robinson	Kingston, Ont.	Oct. 2, 1928
Henry Richardson Young	Toronto, Ont.	Sept. 13, 1929
Albert James Walker	Toronto, Ont.	Sept. 13, 1929
Samuel Vila	Hamilton, Ont.	Sept. 13, 1929
David Askwith Esdale	Ottawa, Ont.	Sept. 13, 1929
James Hastie Cowan	Galt., Ont.	Sept. 13, 1929
Robert Barclay Pow	Fort William, Ont.	Sept. 13, 1929
Elliott Cedric Alvin Crawford, M.D.	Niagara Falls, Ont.	Sept. 13, 1929
Charles Gordon Kirkpatrick, M.D.	Orillia, Ont.	Sept. 13, 1929
Robert John Campbell	Duntroon, Ont.	Sept. 13, 1929
Frank Sumner McKee	Vancouver, B.C.	Sept. 13, 1929
Albert James Hatcher, B.A.	North Bay, Ont.	Oct. 7, 1930
Duncan Walker, B.A.	Peterborough, Ont.	Oct. 7, 1930
Alexander Jaffray	Guelph, Ont.	Oct. 7, 1930
Oscar Herman King, B.A., LL.B.	Toronto, Ont.	Oct. 7, 1930
Roderick Bernard Dargavel	Toronto, Ont.	Oct. 6, 1931
John Benner Goff	Toronto, Ont.	Oct. 6, 1931

Name	Residence	Received 33°
Frank Avery Millard, M.D.	Walkerville, Ont.	Oct. 6, 1931
Allan Pearson Shatford	Montreal, Que.	Oct. 6, 1931
Malcolm Arthur Campbell	Montreal, Que.	Oct. 6, 1931
George Clarence Davis	Montreal, Que.	Oct. 6, 1931
Douglas Fraser, B.A.	Regina, Sask.	Oct. 6, 1931
McLaren Ewart, B.Sc.	Moose Jaw, Sask.	Oct. 6, 1931
Horace Fawcett Goodfellow, D.D.S.	Sault Ste. Marie, Ont.	Oct. 4, 1932
Walter Stevens Herrington, B.A.	Napanee, Ont.	Oct. 4, 1932
Edward Wackerhagen Hitchcock	Sault Ste. Marie, Ont.	Oct. 4, 1932
Rev. Charles Elmer Kenny, B.A.	Owen Sound, Ont.	Oct. 4, 1932
Harold Thompson Malcolmson	Hamilton, Ont.	Oct. 4, 1932
Amos Monroe McComb	St. Catharines, Ont.	Oct. 4, 1932
Benjamin Foss Nott, D.D.S.	North Bay, Ont.	Oct. 4, 1932
William John Patterson	Newmarket, Ont.	Oct. 4, 1932
Thomas Kingsmill Wade	Toronto, Ont.	Oct. 4, 1932
Malcolm Leslie McPhail	Saint John, N.B.	Oct. 4, 1932
Reginald Francis Wright	Saint John, N.B.	Oct. 4, 1932
Rt. Rev. John Hackenley, D.D.	Halifax, N.S.	Oct. 4, 1932
Reginald Vanderbilt Harris, K.C.	Halifax, N.S.	Oct. 4, 1932
Charles Laurie Ells	Kentville, N.S.	Oct. 4, 1932
Andrew Henderson, M.D.	Powell River, B.C.	Oct. 4, 1932
Charles Edward McManus	Edmonton, Alta.	Oct. 3, 1933
John Babington Macaulay Baxter	Saint John, N.B.	Oct. 3, 1933
Laughlin Mabon MacKinnon	Montague, P.E.I.	Oct. 3, 1933
John Robert Charles Evans, B.A.	Brandon, Man.	Oct. 3, 1933
Lawford Moray Richardson	Vernon, B.C.	Oct. 3, 1933
Robert Francis Green	Victoria, B.C.	Oct. 3, 1933
John Rae	Edmonton, Alta.	Oct. 3, 1933
George Moore	Calgary, Alta.	Oct. 3, 1933
Andrew Alexander Anderson	Guelph, Ont.	Oct. 2, 1934
John James Davis, M.D.	Gananoque, Ont.	Oct. 2, 1934
William Charles Benson	London, Ont.	Oct. 2, 1934
Karl Bidwell Conger	Ottawa, Ont.	Oct. 2, 1934
Frank Arthur Jones, D.Paed.	Ottawa, Ont.	Oct. 2, 1934
Howard Brown Moore	Toronto, Ont.	Oct. 2, 1934
Ralph Crossley Ripley	Hamilton, Ont.	Oct. 2, 1934
Stuart Harman Lees	Hamilton, Ont.	Oct. 2, 1934
Percy Thomas Ward	Hamilton, Ont.	Oct. 2, 1934
James Alexander Simpson, M.D.	Hamilton, Ont.	Oct. 2, 1934
Alexander George Storie	Oshawa, Ont.	Oct. 2, 1934
Robert Baird	Victoria, B.C.	Oct. 2, 1934

Members of Other Supreme Councils Honorary Members of this Supreme Council

Field Marshal His Royal Highness Arthur W. P. A. Duke of Connaught and Strathearn, K.G., etc., etc., 33°, Grand Patron of the Supreme Council for England and Wales, Grand Master of the Grand Lodge of England, etc.

Barton Smith 33°, Past M. P. Sovereign Grand Commander, Supreme Council for the Northern Jurisdiction, U.S.A.

Ernest Bertrand Hussey 33°, Grand Representative of this Supreme Council near that for the Southern Jurisdiction, U.S.A.

John H. Cowles, 33°, M. P. Sovereign Grand Commander, Supreme Council for the Southern Jurisdiction, U.S.A.

The Right Honorable the Earl of Donoughmore, K.P., M.P. Sovereign Grand Commander, Supreme Council for England, Wales, etc., Grand Master of Ireland, etc., etc.

Melvin Maynard Johnson, M. P. Sovereign Grand Commander, Supreme Council for the Northern Jurisdiction, U.S.A.

Subordinate Bodies under the Jusisdiction of the Supreme Council

CONSISTORIES

Name	Where Situated	Com.-in-Chief	Grand Secretary	Address
Moore	Hamilton, Ontario	G. W. M. Ballard	G. R. Lloyd	No. 4 Queen St. S.
Montreal	Montreal, Que	John M. Miller	O. E. Stanton	Box 2803
New Brunswick	Saint John, N.B	Clive Dickason	H. Russell Sturdee	Box 1161
Nova Scotia	Halifax, N.S	R. H. Wood	James C. Jones	Freemasons' Hall
Manitoba	Winnipeg, Man	J. H. G. Russell	Wm. Shenton	No. 722 Toronto General Trusts Bldg.
British Columbia	Vancouver, B.C	John E. Laidlaw	J. R. V. Dunlop	615 Bower Building, Granville Street
Alberta	Edmonton, Alta	John Rae	M. J. Macleod	10318-100th Avenue
Saskatchewan	Regina, Sask	Charles R. Hainsworth	J. D. Turnbull	Box 105

CHAPTERS OF ROSE CROIX

Name	Where Situated	M.W. Sov.	Registrar	Address
Hamilton	Hamilton, Ont.	Hanlan Robinson	G. R. Lloyd	No. 4 Queen St. South
London	London, Ont.	G. A. Wheable	Wm. C. Benson	42 New Bank of Toronto Building
Toronto	Toronto, Ont.	Richard T. Stanley	Fred W. Scott	Osgoode Hall
Rose of Sharon	Kingston, Ont.	H. A. Stewart	M. F. Thompson	47 Clergy St.
Spry	Barrie, Ont.	H. J. Twiss	G. O. Cameron	Box 1031
Murray	Ottawa, Ont.	J. W. Weir	E. J. McCleery	136 McLeod St.
Hochelaga	Montreal, Que.	W. A. S. Ayerst	O. E. Stanton	Box 2803
Quebec	Quebec, Que.	Rev. A. D. Matheson	J. T. Martin	H. Bignell & Son, Price House
Harington	Saint John, N.B.	Robert B. Irving	H. Russell Sturdee	Box 1161
Keith	Halifax, Nova Scotia	Charles E. Dowden	James C. Jones	Freemasons Hall
Bethesda	Winnipeg, Man.	A. H. Steventon	Wm. Shenton	722 Toronto General Trusts Bldg.
Vancouver	Vancouver, B.C.	James A. McGowan	J. R. V. Dunlop	615 Bower Bldg., Granville St.
Mizpah	Edmonton, Alta.	W. F. Empey	M. J. Macleod	10318 100th Avenue
Guelph	Guelph, Ont.	W. M. O. Lochead	Alex. Jaffray	54 Preston St.
Sault. Ste. Marie	Sault Ste. Marie, Ont.	H. F. Goodfellow	E. W. Hitchcock	Box 905
Regina	Regina, Sask.	H. A. Rutherford	J. D. Turnbull	Box 105
Nanna-Bijou	Fort William, Ont.	A. I. McFarlane	Horace B. Kirby	Box 98
Windsor	Windsor, Ont.	Charles T. Martin	J. N. Nickell	57 Vimy Ave., Walkerville
Delta	Calgary, Alta.	Charles S. B. Lait	George Moore	3206 Vercheres Street
Victoria	Victoria, B.C.	Richard Angus	Walter M. Walker	1423 Douglas Street
Brandon	Brandon, Man.	J. R. C. Evans	H. M. Kerr	261 4th Street
Peterborough	Peterborough, Ont.	Wm. Sangster	G. W. Haley	85 Benson Ave.
Saskatoon	Saskatoon, Sask.	A. P. Salter	Leroy Holmes	Box 1262
North Bay	North Bay, Ont.	L. M. Cummiford	A. J. Hatcher	Box 124
Alex. Shepphard	Moose Jaw, Sask.	J. H. Laird	J. R. Yorke	1143 Grafton Ave.

LODGES OF PERFECTION

Name	Where Situated	T.·.P.·.G.·.M.·.	Grand Secretary	Address
Murton	Hamilton, Ont	C. M. Dent	G. R. Lloyd	No. 4 Queen St. South
London	London, Ont	A. G. N. Bradshaw	Wm. C. Benson	42 New Bank of Toronto Bldg.
Toronto	Toronto, Ont	E. Macaulay Dillon	Fred W. Scott	Osgoode Hall
Kingston	Kingston, Ont	H. H. Lawson	M. F. Thompson	47 Clergy St.
Royal City	Guelph, Ont	R. Keegan	A. A. Anderson	123 Cork St.
Barrie	Barrie, Ont	Charles McNiven	A. W. Smith	Box 134
Ottawa	Ottawa, Ont	D. B. Nugent	E. J. McCleery	136 McLeod St.
Hochelaga	Montreal, Que	W. Carswell	O. E. Stanton	Box 2803
Quebec	Quebec, Que	T. A. Begley	J. T. Martin	H. B. Bignell & Son, Price House
Saint John	Saint John, N.B	Robert D. Magee	H. Russell Sturdee	Box 1161
Victoria	Halifax, N.S	Rt. Rev. J. Hackenley	James C. Jones	Freemasons Hall
Winnipeg	Winnipeg, Man	J. D. McKinlay	Wm. Shenton	722 Toronto General Trusts Bldg.
Vancouver	Vancouver, B.C	Robert Clements	J. R. V. Dunlop	615 Bower Bldg., Granville St.
Albert Edward	Summerside, P.E.I	J. M. Nicholson	A. Stirling Mackay	Box 63
Edmonton	Edmonton, Alta	T. W. White	M. J. Macleod	10318 100th Ave.
Regina	Regina, Sask	J. L. Watterson	J. D. Turnbull	Box 105
Sault Ste. Marie	Sault Ste. Marie, Ont	T. E. Carmichael	J. Hayes Jenkinson	20 Herrick St.
Windsor	Windsor, Ont	J. N. Nickell	F. A. Millard	281 Argyle Rd. Walkerville
Superior	Fort William, Ont	C. H. Moors (acting)	Horace B. Kirby	Box 98
Calgary	Calgary, Alta	Joseph V. Follett	George Moore	3206 Vercheres St.
Saskatoon	Saskatoon, Sask	A. S. Hammersley	H. K. Clark	Box 693
Victoria	Victoria, B.C	D. P. H. Mannsell	Walter M. Walker	1423 Douglas St.
Brandon	Brandon, Man	C. L. Strachan	H. M. Kerr	261 Fourth St.
Moose Jaw	Moose Jaw, Sask	Harold Johnson	C. Albert Smith	Box 945
Peterborough	Peterborough, Ont	A. S. Zavitz	G. W. Haley	85 Benson Ave.
Elgin	Niagara Falls, Ont	George Hall	W. L. Ainlay	859 Jepson St.
North Bay	North Bay, Ont	D. H. Morrison	A. J. Hatcher	Box 124
Kootenay	Nelson, B.C	W. O. Rose	N. C. Stibbs	Box 278
Okanagan	Vernon, B.C	A. R. Smith	H. K. Cross	Box 573

Statement showing the number of G. E. P. S. Masons made in the different Valleys of the Jurisdiction Since 1897, when Article 16 of the Statutes and Regulations was enacted

	1898 1911	1912	1913	1914	1915	1916	1917	1918	1919	1920	1921	1922	1923	1924	1925	1926	1927	1928	1929	1930	1931	1932	1933	1934
Hamilton, Ont.	411	56	60	52	40	43	58	88	125	198	66	126	205	116	105	148	87	65	66	76	49	43	20	17
London, Ont.	374	20	27	40	23	11	26	26	57	79	143	111	87	70	20	36	14	25	9	17	5	11	5	5
Toronto, Ont.	324	27	32	25	10	29	77	101	90	158	135	118	107	88	98	82	91	57	72	55	34	16	13	5
Kingston, Ont.	21	6	7	8	13	17	8	16	10	30	26	23	16	23	13	1	18	12	6	17	10	18	5	10
Guelph, Ont.	88	11	17	10	9	13	14	31	44	15	41	44	37	26	36	37	27	48	32	35	14	11	12	19
Barrie, Ont.	69	0	2	15	3	0	17	83	110	94	192	124	136	124	58	104	60	42	38	42	32	12	9	6
Ottawa, Ont.	304	23	32	34	19	26	41	64	38	79	97	64	51	35	22	26	20	25	18	18	22	17	18	10
Sault Ste. Marie, Ont.	...	...	52	28	3	4	7	10	13	12	10	10	13	20	4	18	11	5	5	6	0	6	0	2
Windsor, Ont.	...	...	...	...	...	47	0	43	89	123	156	77	28	60	35	46	55	35	29	11	7	9	8	6
Fort William, Ont.	...	...	...	...	...	...	24	13	31	43	23	16	20	20	18	16	27	15	16	16	8	7	0	8
Peterborough, Ont.	...	...	...	...	...	...	...	...	...	...	...	...	...	41	30	23	25	20	22	16	13	8	6	3
Niagara Falls, Ont.	...	...	...	...	...	...	...	...	...	...	...	...	...	90	47	12	23	18	8	30	13	24	17	4
North Bay, Ont.	...	...	...	...	...	...	...	...	...	...	...	...	...	...	...	...	...	57	73	44	27	11	14	4
Montreal, Que.	129	11	8	10	14	12	15	16	10	36	18	35	15	22	20	19	23	28	25	31	24	26	19	21
Quebec, Que.	20	2	2	1	2	1	0	5	10	4	2	3	10	2	3	6	3	3	5	3	3	4	6	4
Saint John, N.B.	77	0	7	5	4	3	7	13	13	24	15	10	12	19	21	8	25	10	14	0	23	5	13	4
Halifax, N.S.	89	6	11	8	7	2	5	21	37	35	22	18	13	15	7	20	20	18	7	16	6	14	8	11
Summerside, P.E.I.	30	2	0	4	0	3	4	4	0	0	0	1	0	0	0	4	0	9	3	8	5	1	2	2
Winnipeg, Man.	309	37	41	39	26	39	10	45	45	44	105	27	30	31	24	13	26	9	20	30	19	11	4	6
Brandon, Man.	...	...	...	...	...	...	...	...	...	...	...	25	20	17	18	6	12	9	12	13	6	7	0	3
Vancouver, B.C.	136	41	37	28	13	16	9	19	40	38	96	17	11	16	25	17	25	24	16	24	20	9	10	9
Victoria B.C.	...	...	...	...	...	...	...	...	...	...	22	40	17	15	18	17	19	12	7	4	11	6	3	7
Nelson, B. C	...	...	...	...	...	...	...	...	...	...	...	...	...	...	...	...	...	16	18	1	5	0	2	14
Vernon, B.C.	...	...	...	...	...	...	...	...	...	...	...	...	...	...	...	...	...	...	14	13	5	0	6	2
Edmonton, Alta.	95	12	7	6	2	14	7	12	14	36	22	10	11	11	9	13	25	19	22	28	15	19	18	8
Calgary, Alta.	...	...	...	...	...	...	...	3	4	31	22	25	28	57	27	24	21	33	17	18	6	14	7	10
Regina, Sask.	7	36	26	41	26	33	41	24	37	40	18	23	11	13	23	10	28	31	25	19	7	7	0	17
Saskatoon, Sask.	...	...	...	...	...	...	...	...	...	22	17	14	22	7	12	8	11	4	12	19	12	7	2	1
Moose Jaw, Sask.	...	...	...	...	...	...	...	...	...	...	...	18	21	9	13	16	11	13	18	10	0	7	0	6

Supreme Councils in amity with this Supreme Council

Country	Sovereign Grand Commander	Secretary-General	Address Secretary-General
America, U.S., S.J.	John H. Cowles	C. F. Kleinknecht (acting)	1733 16th St. N. W. Washington, D.C.
America, U.S., N.J	Melvin M. Johnson	C. H. Spilman	1117 Statler Bldg., Boston, Mass.
Argentine Republic	Dr. Jose M. Madariaga	Dr. Enrigue Jorge	Calle Cangallo 1242 Buenos Aires
Austria	Fredrick G. Walker	Otto L. Klein	Vereinsstiege 4, Vienna IX.
Belgium	Armand Anspach	Georges Petre	Rue de Laeken 79, Brussels
Bolivia	William A. Hermanowicz	Julio Mariaca Pando	Casilla 58, La Paz
Brazil	Dr. Joaquim M. Sampaio	Octaviano de M. Bastos	Caixa Postal 2486, Rio de Janeiro
Central America	F. Eleazaro Asturias C.	Luis Gaitan	Callejon Manchen 2y4, Guatemala City
Chili	Armando Quezado A.	Augustin I. Palma	Cassilla 2867, Santiago
Colombia, U.S. of	Dr. Simon Bossa	Venancio Bernett A.	Apartado Postal 173, Cartagena
Cuba	Dr. German W. del Rio	Celestino S. Urdianibia	Apartado Jovellar 8y10, Havana
Czechoslovakia	Alfons Mucha	Victor Dvorsky	Drevna 6, Prague
Dominican Republic	Haim H. Lopez-Penha	Joaquim S. Lugo	Apartado 553, Santo Domingo
Ecuador	Albert L. Gildred	Jose A. Valleys Ycaza	Apartado 9, Guayaquil
Egypt	Hassan Nachaat	Mohamed Riffaat	B.P. 1370 Cairo
England and Wales, etc.	Rt. Hon. the Earl of Donoughmore	John C. F. Tower	10 Duke St., St. James, London, S.W.I.
France	Rene Raymond	Georges Lamouret	Rue Puteaux 8, Paris XVII.
Greece	Anastase Stoupis	Denis Gigantes	Rue Acharnon 19, Athens
Ireland	Hon. Justice Gerald Fitzgibbon	J. Gilbart Smyly	Freemasons Hall, Molesworth St., Dublin
Mexico	Genero P. Garcia	Tomas E. Ramos	Apartado Postal 734, Mexico D.F.
Netherlands	H. Van Tongeren	P. W. Van Doorn	Fluweelin Burgwal 22, Gravenhage
Panama	Guillermo Andreve	Jose Oller	Apartado 183, Panama
Paraguay	Enrique L. Pinto	Emilio Montero	Casilla de Correos 293, Asuncion
Peru	Carlos A. Tudela	Arnaldo Guichand	Apartado 1335 Lima
Poland	Stanislaw Stempowski	Z. Skokowski	Smolna 23, Warsaw
Portugal	J. E. Pinto de Magalhaes	Jose A. da Costa Jr.	Rua Luz Soviano 67, Lisbon
Roumania	Jean Pangal	Basile Roata	Strada Putu de Piatra 4 Bucharest
Scotland	C. C. Nisbet	Donald B. Sinclair	74 Queen St. Edinburgh
Spain	Augusto Barcia Trelles	M. H. Barosso	Jose Maranon 10, Madrid (10)
Switzerland	Albert Junod	Louis Collet	Case Postale 2189 Lausanne
Turkey	Dr. Ismail Hursit	Necmettin Tahsin	Beyoglu, Nurnziya Sokak 25 Istanbul
Uruguay	Telemaco Braida	Emilio Y. Boeri	Calle Victoria 1481 Montevideo
Venezuela	Federico Roig Febles	Jose A. Guevera G.	Apartado de Correos 754 Caracas
Yugo-Slavia	Georges Weifert	P. Schreplovitch	Csika Ljubina 18, 3e Belgrade

GRAND REPRESENTATIVES

Country	Representative of this Supreme Council	Representative near this Supreme Council
America, U.S., S. J.	Ernest B. Hussey, Seattle, Wash.	Dr. A. F. Webster
America, U.S., N.J.	Barton Smith, Toledo, Ohio	George Moore
America, Central	Luis Gaitan	W. J. Major
Argentine Republic	W. H. Pott	
Austria		W. H. Wardrope
Belgium	Charles Magnette	Geo. D. Ellis
Bolivia		Dr. J. A. Dobbie
Brazil	Dr. J. M. Maia Forte	F. G. Wait
Chile	Juan Bostleman	John McKnight
Colombia	Dr. Raphael H. Munoz	Dr. D. G. McIlwraith
Cuba	Aurelio Miranda	S. C. Burton
Czecho-Slovakia	Prof. Bohumil Nemec	
Dominican Republic	Luis E. Aybar Delgado	Alex. Chisholm
Ecuador	Albert L. Gildred	A. F. C. Ross
Egypt		Harry H. Watson
England, Wales	Rt. Hon. the Earl of Donoughmore	Dr. A. F. Webster
France	René Raymond	W. H. Davis
Greece		E. A. Braithwaite
Ireland	Justice Gerald Fitz-Gibbon	E. T. Malone
Mexico	Arnold Shanklin	Dr. L. F. Riggs
Netherlands	H. Van Tongeren	F. J. Howell
Panama		M. J. Macleod
Paraguay	Ernest G. Kent	W. H. Davis
Peru	Leon M. Stone	Jabez Miller
Poland		O. E. Stanton
Portugal		R. W. Clewlo
Roumania		W. M. Logan
Scotland	Christopher C. Nisbet	Thomas Lees
Spain	Rosendo Castells	J. H. Winfield
Switzerland	Hermann Wellauer	Alex McDougall
Turkey	Fuat Hulusi	J. A. Rowland
Uruguay	Pablo Fontaina	J. E. Miller
Yugo-Slavia	Georges Weifert	W. N. Duff
Venezuela	Dr. Manuel Porras Ortiz	A. B. Wood

ANCIENT AND ACCEPTED SCOTTISH RITE

FOR THE

DOMINION OF CANADA

MEMBERS OF SUBORDINATE BODIES

JUNE 30th, 1934

Members of Subordinate Bodies

June 30th, 1934

ONTARIO

MOORE CONSISTORY, HAMILTON

S. G. I. G., 33°

Ballard, Wm. H.
Malone, Elias T.
Lees, Thomas
Howell, Fred J.
Webster, Alfred F.
Riggs, Lewis F.
Wait, Frank G.
Moore, George
McKnight, John
Davis, Walter H.
Clewlo, Robert W.
Duff, Walter N.
Logan, William M.
Wardrope, William H.
Rowland, John A.
McIlwraith, Douglas G.
Dobbie, John Albert
Chisholm, Alex.
Henderson, James A.
Owen, Derwyn Trevor

HON. INSP.-GEN. 33°

Brodrick, Peter W. D.
Ross, Walter M.
Richardson, Alex. W.
Jull, Thos. W.
Duncan, Ed. J. B.
Park, Herbert S.
Lloyd, Griffith R.
Levy, Gabriel H.
Keays, James E.
Richmond, John L.
Santo, Albert E.
Reid, J. Fredk.
Culbert, John L.
Olver, Edward A.
Scace, William B.
Clark, Donald
Marr, Frederick
Putman, John H.
Jeffrey, Charles W.
McCleery, Edward J.
Carleton, Edmund McL.
McBride, Hubert C.
Moodie, James R.
McDonald, Lachlin T.
Bain, Andrew G.
Hewlett, William H.
Breyfogle, William R.
Murray, Charles B.
Wheeler, Charles E.
Woollatt, William R.
Cumming, Walter E.
Gatfield, William N.
Patterson, Norman F.
Sweet, Aaron
Murphy, Stephen H.
Ziegler, Cyrus H.
Gray, James
Hamilton, Charles S.
Ross, George H.
Lee, Percival J.
Cowan, Alex.
Smith, Arthur W.
Ebbitt, Frank K.
McKee, Alex. H.
Maw, Frank J.
Tugwell, Harrip C.
White, James W.
Patmore, DeForest C.
Copus, Frank A.
Orr, Robinson T.
Arison, William H.
Ferguson, John D.
King, Herman S.
Pilkey, Peter T.
Fowler, Edward B.
Campbell, Percy G. C.
Evans, J. Austin
Gill, James
Goering, Albert P. L.
Stephens, Llewellyn F.
Bennetto, Frederick R.
McGregor, James C.
Lochead, William M. O
Macphail, Ewen S.
Russell, Walter Hall
Sinclair, John
Clark, William I.
Davis, Richard E.
Baker, Alfred H.
Sprott, Robert John
Ballard, Geo. Wm. M.
Park, William Silson
Chisholm, James
Williamson, Dufferin T

Peirce, Edward L.
McRae, John Alex.
Robinson, Robert J.
Young, Henry R.
Walker, Albert J
Vila, Samuel
Esdale, David A.
Cowan, James H.
Pow, Robert B.
Crawford, Elliott C. A.
Kirkpatrick, Charles G.
Campbell, Robert J.
Hatcher, Albert J.
Walker, Duncan
Jaffray, Alexander
King, Oscar H.
Dargavel, Roderick B
Goff, John B.
Millard, Frank A.
Goodfellow, Horace F.
Herrington, Walter S
Hitchcock, Edward W.
Kenny, Charles Elmer
Malcolmson, Harold T.
McComb, Amos M.
Nott, Benjamin F
Patterson, William J.
Wade, Thomas K.
Anderson, Andrew A.
Davis, John J
Benson, Wiliam C.
Conger, Karl B.
Jones, Frank A.
Moore, Howard B.
Ripley, Ralph C.
Lees, Stuart H.
Ward, Percy T.
Simpson, James A.
Storie, Alexander G.
Fletcher, Esten A.
Robinson, Gibson H.
Keller, George A.

S. P. R. S., 32°

Abbott, Henry Pryor Almon
Abbott, Wm. Hodson
Able, Norman
Able, Norman Sterling
Abraham, William James
Ackerman, Ernest Lorne
Adams, Douglas Fawcett
Adams, Robert
Adams, Wm. Geo. Alex.
Addison, William Trimmer
Aitchison, James
Aitchison, William John
Alcock, William John
Alberts, Wilbert Nelson
Alderson, Christopher A.
Alexander, Robt. Godfrey
Algar, Theodore Cresswell
Allan, George
Allan, Lawrence Centre
Allan, Thomas P.
Allan, William
Alldritt, John William
Allen, Alexander D.
Allen, Harry J.
Allen, John Isaac
Allen, Robert Armstrong
Allin, Crawford Stanley
Allison, Cyrus J.
Allison, Fred'k Forfar
Allworth, Fred Mortimer
Allworth, Reginald McNabb
Alyea, Orloff George
Ament, William
Anderson, Alexander
Anderson, Archibald L. M.
Anderson, Benj. Frederick
Anderson, Charles August
Anderson, Hugh
Anderson, John Edward
Anderson, John Francis
Anderson, John Marshall
Anderson, Milton Alex.
Anderson, Robert John
Anderson, Thomas
Anderson, Thomas Nichol
Anderson, William
Anderson William Alex.
Anderson Wm. Archibald
Anderson, William James
Andrew, Jas. Wm. John
Andrews, David Morgan
Andrews, Walter Henry
Andros, Dean
Angle, Marvin W.
Angus, William Graham
Anthony, Henry King
Archer, Ernest A.
Argue, Thomas E.
Armes, Byron
Armstrong, John Russell
Armstrong, Lawrence Noble
Armstrong, Melville Leslie G
Armstrong, Robert
Arner, Herbert Charles
Arnot, David
Arnott, Geo. Henry
Ash, Wm. Whitehead
Asquith, Percival Norman
Asselstine, Stanley Mathew
Atkins, Clarence John
Atkinson, David George
Atkinson, Edmund Percy
Atkinson, Roy George
Atkinson, William
Attig, Wm. Jno.
Atwood, Ira Trevitt
Augustine, Albert Wm.
Auld, Alex. Archibald
Austen, Geo. Gilmore

Austin, Allan McNiece
Austin, James William
Austin, Wallace Oliver
Avery, Chas. Shirley
Axford, Frank J.
Ayers, Edward
Ayers, Thomas William
Aylett, Charles
Babb, William F.
Babcock, Joseph Wesley
Badger, James Henry
Bailey, Fred'k Joseph
Bailey, James Edward
Bailey, John
Bailey, William
Baird, James
Baird, James Laird
Baird, John Samuel
Baker, Carey White
Baker, Edward
Baker, Ernest Augustus
Baker, Ervine
Baker, Herbert Wesley
Baker, Lewis Karl
Baker, Robert Henry
Baker, Wallace
Baker, Walter Gerald
Baldwin, David Kilvert
Baldwin, Henry Frank
Bates, James Henry
Ball, Wyndham Geo.
Ballantyne, Gordon Wilber
Ballantyne, Jas. Parker Smith
Ballantyne, Roy Angus
Bamfylde, Gordon Lucas
Bansley, John Cochran
Banwell, Clarence Whitcomb
Barber, Charles Robert
Barber, Ernest Watson
Barber, Henry Webster
Barber, James Stanley
Barber, Talbert Ross
Barclay, David
Barlow, Frank
Barlow, William Warren
Barnard, John Shore
Barnard, Thomas H.
Barnes, Peter James
Barnhill, John Alex.
Barr, James Smith
Barraclough, Ernest Young
Barrett, Thomas
Barrie, Orlando Chester
Barron, Geo.
Bartholomew, John Wesley
Barton, Robert Gustavus
Bass, James Gilbert
Bateman, Harold Stephen
Bates, James MacFarlane
Bates, Walter Hunt
Battram, Gordon Sylvester
Baugh, Fred. Hume Churchill
Baum, Samuel Karson
Baxter, John Leavens
Beal, Orlando J.
Bean, Fred Wm.
Bearance, William Alex.
Beard, Charles Henry
Beare, Albert
Beasley, Percy Daniel
Beasley, Thomas, Alex.
Beath, Alexander Hay
Beattie, Bruce Rowland
Beattie, John Oliver
Beattie, John William
Beatty, Charles Thompson
Beaumont, Adam
Beaumont, John Sydney
Bechill, John J.
Bee, Andrew Shore
Beeshy, Milton Irvin
Beilby, John Walker
Bell, Arthur Robert
Bell, Dean Wakeman
Bell, George Leslie
Bell, John Percival
Bell, Robert James
Belton, George Harrison
Benner, Arthur Henry
Benner, Wesley Joseph
Bennett, Arthur Guy
Bennett, Burley W.
Bennett, Chauncey M.
Benson, Leonard M.
Benson, Thomas Challoner
Benson, William Ruttan
Bentham, William
Bentley, William
Berger, Julius
Berry, James Wilson
Bertram, Henry Graham
Besley, Elmer Henry
Bessey, Calvin James
Bethune, John William
Bews, John Yorston
Bice, Perry Wray
Bickell, John Paris
Biggs, James Greer
Biggs, Walter Herbert
Bigley, James Alex.
Bigwood, Frederic Herrick
Bilger, John Edward
Bilger, Wm. Fred
Billing, Wm. Robt.
Bingay, Thomas Van Buskirk
Binkley, Thomas C.
Binks, Henry Stewart
Binks, John Rodger
Binns, Allan Hartley
Birch, George Taylor
Birchard, Eslie Russell
Birkin, John Harold
Birrell, William E.
Bishop, James David
Bixel, Arthur Winlow

Bixel, Frederick George
Black, Frederick Howard
Black, Howard
Black, John
Black, Thomas Clyde
Black, William Howard
Blackhall, Edward Albert
Blacklock, Stephen Clark
Blackmore, Charles Henry
Blackmore, Robert Hamilton
Blain, Edward Charles
Blair, Wm. Livingston
Blandford, William Ernest
Blatherwick, Samuel S.
Blayney, Robert Oscar
Bliss, Joseph Snell
Blough, Isaac T.
Bobier, Lawrence
Bogardus, Fredk. Francis
Bond, Edward R.
Bond, Fred'k M. James
Bond, Harry Stanley
Bond, Robert Burns
Bonter, Arthur Clifford
Booker, Thomas
Bosley, William Henry
Bothwell, John Alexander
Bouck, Charles Frank
Boulton, William
Bouskill, Ralph Waldo
Bovard, Roy Laurens
Bowen, Edward Ketcheson
Bowen, Peter Arthur
Bowie, Allison George
Bowie, Edward
Bowie, William Alex.
Bowlby. Russell
Bowlby, David Shannon
Bowles, Wm. Geo.
Bowman, Alex. J. Maclean
Bowman. John Wesley
Boyce, Walter Revel
Boyd, James Henry
Boyd, John
Boyd, John
Boyd, Thomas Harold
Boyd, Valentine
Boyd, Wm. Morley Brooks
Boyle, Harold Wilson
Boyle, Robin
Boyle, William John
Boynton, George Turner
Brackenborough, William
Brackenreid, Thomas William
Bradley, Walter
Bradley, Walter Jenkins
Bradshaw, Alexander Geo. Noel
Bradshaw, Gordon Rothwell
Bradwin, Frank William
Bragg, Norman Walter
Brandon, Norman Leighton
Braun, William Fredk.
Bray, Charles Andrew
Bray, George
Breay, Henry Thomas
Bregman, Jr., Jacob
Brennan, Wm. C
Brett, George Earl
Brett, Henry Keith
Brewer, George Henry
Bridges, Harry Fitzherbert
Brisco, Ernest Clayton
Briscoe, Reuben Alfred
Bristow, John Almon
Broadbent, James Travice
Brock, George Melbourne
Brody, Benjamin
Brokenshire, Henry Alex.
Broley, Ed. Warner
Bromley, Wallace Thos Chas
Brooker, Thomas Archibald
Brookes, Charles Frederick
Brooks, Alex. George
Brooks, Charles A.
Brooks, Fred'k John
Brooks, Gordon
Brooks, Percy Howard
Broomfield, Raymond Arthur
Broughall, Lewis Wilmot B.
Brown, Adolphus, William
Brown, Alonzo Johnston
Brown, Alvin McCallum
Brown, Andrew Christopher
Brown, Charles Fredk.
Brown, Charles Rosendale
Brown, David
Brown, David Daniel
Brown, David Leslie
Brown, David Percy
Brown, E. B.
Brown, Frank Ericksen
Brown, Fredk. Wesley
Brown, George Arthur
Brown, George Hope
Brown, James Edward
Brown, James Wesley
Brown, Mathew James
Brown, Michael
Brown, Milton Pickering
Brown, Russell Edwin
Brown, William Douglas
Brown, William Evatt
Brown, William Gordon
Browne, Carl Stanford
Browne, Gavin
Browne, Russell Milne
Brownhill, Ernest Clifton
Brownlee, George
Bruce, Archibald
Bruce, Ralph R.
Brumpton, John Leonard
Brunk, Leslie Leando
Brydon, Robert
Brydon, Robert Murray
Bryson, Albert Edward

Buchanan, Fred'k James
Buchanan, Norman Duncan
Buck, Clarence Wesley
Buckrell, Stanley
Buckstein, Joseph M.
Bucovetsky, Samuel
Budd, Herbert Charles
Budreo, Joseph Charles
Buell, John Benton
Bull, Charles Eldon
Bull, Emerson
Bull, Richard
Buller, Frederick Joseph
Bundy, John Wesley
Bunker, William Gordon
Burch, Arthur Lafayette
Burch, Charles George
Burdon, Fred. H.
Burdon, Frederick L.
Burden, William Thomas
Burgen, William Robert
Burk, Addison Brown
Burke, Arnold Carrington
Burke, Thomas
Burnham, George
Burns, James
Burns, Matthew Henry
Burritt, William Edward
Burson, Edward Cecil
Burt, John Allison
Burton, Frank Robert
Burton, Harry Charles
Buscher, Gordon Clarence
Buschlen, Charles Chester
Buskard, William Gordon
Busteed, Frederick
Butcher, Frank Harold
Butler, Alfred
Butler, Ferdinand
Butler, Gaythorne Hardy
Butler, John Ainley
Butler, Thos. Elmer Clifton
Butler, William
Butler, Wm. Joseph John
Butterfield, Geo. E.
Butterworth, Chas.
Byrne, Norman Warriner
Byrnes, John Duncan
Byrnes, Thomas Frederick
Bythell, John Reuben
Caesar, William J. T.
Cairns, Frederick Melville
Cain, Albert
Cairncross, Arthur Roy
Callaghan, John Clinton
Callam, Kenneth A.
Calvert, Albert Ernest
Calvert, Jas. Alex.
Cameron, James Duncan
Cameron, John Thomas
Cameron, Murray
Campbell, Ambrose Alex.
Campbell, Angus
Campbell, Brydon Napier
Campbell, Donald Munro
Campbell, Duncan
Campbell, Duncan G
Campbell, Fredk. D.
Campbell, James Henry
Campbell, John Angus
Campbell, Kenneth
Campbell, Robert Alex.
Campbell, Urshel Lorne
Campbell, William Neil
Cane, Wm. Ethelbert
Canfield, Charles Melbourne
Canfield, Percy Lile
Cannom, William John
Cannon, Oscar Anson
Cantelon, William Henry
Card, Harry Brown
Carle, Stanley Edward
Carley, Geo. H.
Carmichael, Henry Greenhill
Carnahan, Charles Henry
Carradus, Harold Rigg
Carrick, Hugh Connell
Carrick, Wellington M.
Carron, Jas. F. Lee
Carpenter, Walter M.
Carroll, John
Carruthers, Charles Edward
Carson, Chas. Willoughby
Carson, Henry Edward
Carson, James
Carson, Joseph William
Carson, Robert John
Carson, Wareham Stewart
Cascadden, Gordon L.
Cascadden, Benj. F.
Case, Edmund W.
Case, Rowland Martin
Cassels, Robert
Cassels, Roderick Mathven
Casselman, Clarence Victor
Cassidy, Edwin
Cavill, Herbert Clarence
Cawdron, Alfred Robert
Cays, Fredk. Alex.
Challener, Reg. Eug. Sproston
Challenger, Harold Mills
Challenger, Herbert Moss
Chamberlain, Harry William
Chamberlain, Hiram W.
Chamberlain, Murray Sylvester
Champ, Henry Hillman
Chapman, Owen Wesley
Chapman, Walter Robert
Charles, Fredk. Segsworth
Chater, Daniel Arlington
Chick, Bruce Hamilton
Chick, Courtney Babcock
Chick, John Digby
Chick, Thomas
Child, James

Chittick, Charles Leslie
Chittick, John Thomas
Chowen, Kenneth William
Christian, James Edgar
Christian, William John
Christie, Robert
Christie, Wm. Frederick
Christilaw, Victor E.
Christopherson, William Henry
Christy, Peter
Chrysler, Charles Norman
Church, Thos. Stephen
Churchill, Charles Ralph
Churchill, Stanley Gladstone
Clapp, Charles R.
Clapp, Malcolm Stanton
Clapperton, Oscar William
Claridge, George William
Clark, Alfred Henry
Clark, Andrew
Clark, Chas. McDonald
Clark, David
Clark, George Frederick
Clark, Hugh
Clark, James Howard
Clark, Norman John
Clark, Robert
Clark, William
Clark, Wm. Alex..
Clarke, Ernest Fisk
Clarke, William Ernest
Clarke, Wm. James
Clelford, George
Clemens, Rothsay Eugene
Clendinnen, Thos. Ellis
Cliff, Thomas Otto
Clifford, Wm. Burton
Cloke, Fred
Coates, Robert
Cock, William Edie
Cockburn, Malcolm John
Code, Robt. Wilmot
Cody, Morley Garnet
Cohen, Henry
Cohen, Louis
Cohen, Robert George
Cole, Arthur Morrison
Cole, Charles E.
Coles, Fredk. Wm. H.
Coles, Geo. C.
Collins, Chas. Herbert
Collins, David Walter
Collinson, John Henry
Colloton, Fred. Wm.
Coltman, Roy Wilkin
Colvin, Robert
Comstock, Manson
Conchar, Thomas
Conklin, Elias George
Conley, John
Conley, Thomas Miller
Connell, William Samuel Thos.
Connor, Reginald Van Every
Cook, John William
Cook, Robert Edgar
Cook, Burton James
Cook, Robert Francis
Cooke, George
Coon, Wilbur H.
Cooper, Harry James
Cooper, Thomas
Cooper, William Henry
Cope, Harold Ernest
Cope, William
Copeland, George F.
Corbett, Henry Alex.
Corbett, Herbert Milton
Corbett, Meldrum Grazette
Corbett, Thomas James
Corcoran, Winfield Scott
Cordingly, Saml. Hilton
Corey, Ernest Fredk.
Corey, Wonrad A.
Cornell, James George
Corner, Bert
Cornish, William George
Corrie, John Smith
Cosby, Marcus B.
Cosford, Henry Elmer
Coslett, George Albert
Cottee, Robert Ellison
Coulter, Thomas Ronald
Coulthard, John Bayne
Coupland, Percy Thayer
Courtney, Harry Geo. Fredk
Cousins, Ed. John
Coutts, Albert Ernest
Covington, William John
Cowan, Fred Hill
Cowan, Ralph Bronson
Cowling, Thomas
Cox, Albert
Cox, William
Coy, Francis Roswell
Coyell, Frederick
Coyles, Geo. Wellington
Craig, Hugo B. R.
Craig, Joshua Robert
Craig, Robert J.
Craighead, John L.
Crain, William Eldridge
Crandall, Roy Carleton
Cranston, Harry Charles
Crawford, Albert Bertram
Crawford, Gordon James
Crawford, Robert
Creighton, Alex. Bruce
Creswell, Ralph Edwin
Crichton, Daniel
Crockard, James Holmes
Croll, David Arnold
Crooks, Ernest
Crosby, Albert B.
Cross, Alfred George

Cross, David Noah
Cross, George Victor
Crouch, Stanley Stuart
Crowe, Horace Christopher
Crozier, William
Cruickshank, Samuel Robert
Crump, Chas. John Compson
Cuddie, John Harold
Culbert, Merlin Orval
Culley, Joseph
Cumberland, Thomas Daly
Cummiford, Lytle
Cummiford, Shirley Armstrong
Cummins, Albert Chas.
Cunningham, Chas. Herbert
Cunningham, John
Cunningham, John Donald
Cunningham, Reginald Wm.
Curle, David Adam
Currie, William Roger
Curry, Robert J. A.
Curtis, John Wilfred
Cusack, Frank
Cutmore, Edward

Dale, Edwin George
Dalley, Edwin Marvin
Dalzell, William
Dalziel, Andrew Hendry
Dane, Harry Wilfred
Daniels, Cornelius
Davenport, Henry Ernest
Davey, Harold
Davey, Philip
Davies, Wallace Emmett
Davies, Thomas Alex.
Davidson, James
Davidson, William Fredk.
Davis, Elihu James
Davis, Franklin Waverley
Davis, Fredk. James
Davis, G. Holcomb
Davis, Thomas George
Davis, William R.
Dawes, Charles Stuart
Dawson, Frank Harold
Dawson, John
Dawson, Lawrence Earl
Day, Allan V.
Day, Arthur Whittlesey
Day, Asa Wilber
Day, Edmund Albert Floyd
Deacon, Edson Locke
Dean, Fredk. William
Dean, Keith C. Wesley
Dean, Matthew Gilbert
Deedman, Henry J. H.
Dearness, William
DeFields, Clarence Joseph
DeGuerre, Clarence Belfry
De Kleinhaus, George
Delaney, Fredk. James
Delevern, Francis Andrew
Delong, Fredk. Lorne
DeMara, Cyril Ramsay
Dempster, Ernest Alfred
Denman, Robert Oliver
Dent, Cecil Morden
Devenny, James Percy
Devine, Clement Jason
Devitt, Ernest Alfred Andre
Devitt, James Carroll
Devitt, R. E.
Dewar, David B.
Dewar, George F.
Dewsbury, John Thomas
Dick, David Longair
Dickson, James Albert
Dillon, Ernest Macaulay
Dillman, Frank Mortimer
Dingwall, Reginald Howard
Dinnen, Norman J. K.
Dinsmore, Richard Gordon
Dinsmore, Samuel Edgar
Dirks, Henry
Disher, William Egbert
Ditchfield, John
Dixon, Fredk. Wilmot
Dixon, Jack
Dixon, Norman Fitz-Roy
Dixon, Robert Edward
Dixon, Robert William
Dixon, William Alfred
Dixon, William Roy
Doan, Alpheus Kennedy
Dobbin, Ross Leonard
Dodsworth, Alfred Henry
Doering, George Albert
Doering, Ray Willoughby
Doggett, George Farish
Doherty, William Murray
Doherty, William John
Dollor Gordon Longford
Dolmage, Colin Emerald
Dolson, Edgar Allan
Donaldson, John Alex. Logie
Donaldson, Thos. Orlando
Donaldson, William
Donnelly, John McLuskie
Doughty, Roland Edwin
Douglas, Thomas Gordon
Douglas, William John
Douglas, Leon Alex.
Douglas, Robert Campbell
Doust, Joseph
Dow, Alex. Stuart
Dowler, Jonathan
Dowler, Robert Henry
Downey, David Fredk. Roscoe
Dransfield, Edwin Rankin
Drew, John
Drewitt, Chas. Edmun
Drummond, William Arthur
Drury, Charles William
Drury, Clifford Robert

Drury, Wilbert C.
Drynan, William Rapley
Drysdale, John Smith
Dudley, William Thomas
Duff, Peter Alexander
Duff, Thomas Alex. Jamieson
Duffield, William Lindley
Duncan, David
Duncan, Garnet Henry
Duncan, Gaylor Rupert
Duncan, Gordon Alex.
Duncan, Robert Stewart
Dunker, Albert Edward
Dunker, William Henry
Dunkin, Gilbert Sweet
Dunlop, Frank Montgomery
Dunlop, Hugh Macdonald
Dunlop, John James
Dunlop, Robert Joshua
Dunlop, Wilson Earl
Dunmore, Watson T.
Durkee, Chester Arthur
Eades, LeRoy
Eagar, Cecil Edward
Eagar, James
Eagar, James Wrixon
Eager, Joseph Culloden
Eagle, Fredk. George
Eakins, Osgoode Chase
Eales, Alfred Thomas George
Eastwood, Vincent Peter
Earon, Wm. John
Easton, George Tate
Easton, Herbert Stanislaus
Eccles, John Hy. Gibson
Eccles, Joseph Edmund
Eckert, Wm. Clayton
Edgecombe, Herbert Enos
Edward, Charles William
Edwards, Garnet Aylmer
Edwards, Lincoln Eugene
Edwards, Russell, G. C.
Eedson, John Marsden
Egener, Frederic Tristram
Ego, Alex. Charles
Elgie, Goldwin Corbett
Ellis, James Edmund
Elliott, Cecil M.
Elliott, George Andrew
Elliott, Innes Currie
Elliott, James
Elliott, James Robert
Elliott, John Albert
Elliott, Otter
Elliott, Wilbert Nelson
Elliott, Wm. James
Ellis, Norman G.
Ellston, Chas. Howard
Eltherington, Ernest
Emery, George James
Emory, Norman Bruce
Empey, John M.
English, William Henry
Eplett, Clark Henry
Equi, William John
Erb, William Otto
Ernst, George Leonard
Erskine, Alfred Thomas
Erskine, Francis George
Esdale, William
Evans, Aldewin John
Evans, Daniel W.
Evans, Edgar George
Evel, Harvey Buchanan
Evel, Walter George
Everett, Paul Marvin
Everett, Geo. Wesley
Eves, Walter H.
Ewart, John Albert
Ewers, Charles
Ewing, Samuel
Eydt, John Henry
Facey, Glen Laverne
Fair, Frederick Andrew
Fair, Friend
Fairclough, David H. G.
Fairful, Robert
Fairgrieve, Archibald
Faler, Parker
Falkner, Sheldon Howard
Fallis, Jos. Robinson
Fallis, Robert Harold
Falloon, Thomas
Falls, William N.
Farrell, Chas. Towler
Farquharson, James
Farquharson, Robert Andrew
Farrar, Clarence B.
Farrow, Herbert Ottawell A.
Farrow, Herbert W.
Fawcett, William Francis
Fawcett, William John
Fearnley, William Coombs
Featherston, Elmer Ethelbert
Fegan, Lloyd Warren
Felt, Albert Howard
Fenn, Clifford Vincent
Fennell, John George
Fenton, Herbert William
Ferguson, Alex.
Ferguson, Geo. Hendry
Ferguson, Herbert Montgomery
Ferguson, Hugh Edgar
Ferguson, John
Ferguson, John Thomas
Ferguson, Joseph D.
Ferguson, Murdoch
Ferguson, Owen Charles
Ferguson, William David
Ferris, Forrest H.
Fetterly, Hiram Bingham
Fick, William Lewis
Fielding, James Eugene
Field, William
Finkbeiner, George Adam

Finkle, Ben. Seymour Wilson
Firth, John Morwick
Firth, Norman Fraser
Fish, Fredk. A.
Fisher, Frederick St. Clair
Fite, George Alex.
Flaxman, Edwin Harrison
Fleetham, John Edward
Fleming, Alexander
Fleming, Ernest
Fleming, Joseph
Fleming, Oscar Ernest
Fleming, William Andrew
Fletcher, Niram Allen
Flett, Henry Ridley
Fleury, Henry Alex.
Flood, Albert James
Flood, Joseph Albert
Flood, Ross Coatsworth
Flumerfelt, Oscar Burton
Foley, Frederick Richard
Folland, William John
Follis, William Russell
Forbes, William Charles
Forbes, George Alex.
Forbes, George Duthie
Forbes, Stanley Clarence
Ford, Charles Edgar
Forgie, John Graham
Forgie, William Fredk.
Forse, Francis John
Forster, Cyril
Forster, Fredk. Jos. Richardson
Forsyth, Robert Ewan
Fortune, Andrew Goodfellow
Foster, Bruce Brown
Foster, Charles Gibbons
Foster, George Edgar
Foster, Norman Gerald
Foster, Robert Henry
Foster, Samuel H. C.
Foster, William John
Fox, Lewis Jacob
Fowler, Albert Allen
Fowler, Christopher
Fox, A. Grant
Fox, Charles
Francis, Jos. E.
Frank, John Bertram
Franklin, William T.
Fraser, Donald
Fraser, Gordon Knapman
Fraser, John George
Fraser, Robert Nelson
Fraser, William John Gray
Frawley, Simon Leigh
Frayne, William Robert
Frederick, John Charles
French, Chas. Garfield
Fries, Roy
Frost, Eber Lawrence
Frost, Russell Welland
Fry, Howard Somerset
Fry, John
Fulkerson, Ziba Roy
Fulton, George Verral
Furness, Reginald Charles
Furness, Robt. Griffiths
Furness, Seymour Nelson

Galbraith, Neil
Gallaher, Joseph
Gallaugher, Leonard Cauthers
Galloway, David Morison
Galloway, Leslie Arthur
Gamble, Burton Edmund
Gamble, Robert
Gamble, Wm. Paul
Gammage, James Stanley
Garbutt, Wellington Clayton
Gardiner, Alex. Beith
Gardiner, James Edward
Gardiner, William C.
Gardner, John Francis
Garrick, John
Gauld, John Gordon
Gay, Leslie William
Gay, Llewellyn John
Geddes, Robert
Gee, Henry Ernest
Geiger, Henry Edward
Gellatly, Rennie
Geller, Joseph David
George, James T.
Gerhart, Preston Henry
Gerhart, William George
German, Hiram Chamberlain
Gessaman, Walter Fredk.
Gethin, Archibald
Gethin, John Henry
Gibson, Alfred
Gibson, Colin William George
Gibson, James Hamilton
Gibson, John Ferguson
Gibson, John Gray
Gibson, John Hunter
Gibson, William John
Gibson, William Robert
Gibson, William Spurgeon
Gifford, William George
Gifford, Robert Wallace
Gilbert, Roy Alexander
Gilchrist, James
Giles, Wm. Thos.
Gillard, James Turner
Gillespie, John James
Gillespie, Thomas Herbert
Gillies, Alfred James
Gillies, Henry
Gillies, John Albert
Gillies, John Dickenson
Gillies, John W.
Gillson, Herbert L.
Gilmer, Jerry Gilford
Gilmore, Robert Alex.
Gilpin, Alfred L.

Ginder, Wm. Henry
Goddard, Albert Henry
Gomoll, Hugo Louis
Goodhew, George Printy
Gooderham, Melville Stuart
Goodram, William Ernest
Goodwin, Francis Edward
Gordon, Elgin Gibson
Gordon, John Cameron
Gordon, Morton Joseph
Gordon, Peter William
Goring, Chester Carl
Gordon, Winston Graham
Gough, Edward
Gould, John Crawford
Gowland, Thomas Hoey
Gowling, Arthur
Gowling, Wesley Ernest
Graef, Herman
Graham, Archibald D.
Graham, Arthur Russell
Graham, Charles S.
Graham, Christopher George
Graham, Donald Alex.
Graham, Harry Alex.
Graham, Hugh Johnston
Graham, John Alex.
Graham, John Andrew
Graham, Stewart Wesley
Graham, Thomas
Graham, William Dobie
Grand, Edward
Grant, John Fredk.
Grant, William Aitken
Graves, Joseph Henry
Gray, Alfred
Gray, Archie
Gray, Austin Bacon
Gray, John
Graybile, Hugh Alex.
Graydon, Austin, Ernest
Green, James Henry
Green, Nelson Robert
Green, Samuel Byron
Green, Samuel Partington
Greenberg, Jack A.
Greenhill, Harry Austin
Greenhill, Walter George
Greenway, Geo. Ethelbert
Gregory, Harold Moore
Grey, Walter John
Greig, John Crawford
Griesinger, William
Griffin, Burwell
Griffin, Thomas Andrew
Griffin, Thomas Byron
Griffith, David Foster
Griffith, Ed. John Wesley
Griffith, Ernest Fredk.
Griffith, John Arthur
Griffith, R. B.
Griffiths, George
Griffiths, Gordon
Griffiths, Samuel
Grimsdick, Herbert Arthur
Grisch, David Harold
Gruetzner, Karl
Guilfoyle, Harvey E.
Gunn, John Grant
Guy, Geo. James
Haentschel, Charles W.
Hagar, Fredk. Charles
Hagen, Charles Richard
Hager, Howard
Hague, Omer Grenville
Hair, Robert Earl
Hale, Homer Jerome
Haley, George William
Hall, Andrew McAlpine
Hall, Arthur Freeland
Hall, David William
Hall, Duane Robert
Hall, George
Hall, George W.
Hall, Henry
Hall, John Edwin
Halperin, Louis
Hamill, Thomas Henry
Hamilton, Chas. Jas
Hamilton, Frank Kent
Hamilton, James Watts
Hamilton, William John
Hand, James Francis
Hand, Thomas William
Hand, William Thomas
Hanes, Charles H.
Hanes, George James
Hanna, John Bradner
Hanna, William George
Hannaford, Norman Morris
Hannah, Beverley
Hannam, Henry Albert
Handley, John Henry
Hardy, Henry Francis
Hare, Roy Ambrose
Harp, Fred. Charles
Harper, Frank Cecil
Harper, Fredk. Samuel
Harper, John Weir
Harper, William Robert
Harriman, James
Harriman, John James
Harris, Norman Stanley
Harris, Roland Caldwell
Harrison, Charles Eltham
Harrison, Duncan Robert
Hart, Benjamin
Hart, Ernest George
Hart, Nelson Collins
Harvey, Charles Norman
Harvey, Edmund John
Harvey, Fred Eames
Harvey, Philip John Wm.
Harvey, Russell Martin
Harvie, Horace Hanley

Harvie, Robert Morley
Haslett, Fred George
Havers, James Edward
Hawke, Albert Francis
Hawkins, Edward John
Hawkins, Vernon Henry
Hawks, Thomas Holmes
Hawley, William John
Hay, William Andrew
Hayes, Walter Franklin
Hays, Frederick Franklin
Hayward, Sidney William
Head, Alborn Fay
Head, Howard Bell
Head, William Hugh Ross
Hearst, Samuel
Hedges, William Henry
Heebner, Charles Fredk.
Heels, Joseph Grant
Heeney, Percy Egerton
Heisey, Orville Blake
Hendershott, Elmer
Henderson, David Milton
Henderson, Guy
Henderson, Hubert McCosh
Henderson, Joseph Taylor
Henderson, Lorne Stanley
Henderson, Thomas
Henderson, William Thomas
Hendry, Gordon Thomas
Hendry, Willard D.
Heney, Frederick Augustus
Henning, W. J.
Hennigar, Joseph Jeffery
Henry, Edward
Henry, George Stewart
Henry, Leonard Johnston
Henry, Robert James
Henry, William Stewart
Henze, Carl Henry
Herald, Wm. Charles
Herity, James Owen
Hern, Russell Bowerman
Heron, Andrew Malcolm
Hertel, Alfred Geo. Conrad
Heward, Audrey Douglas
Hewitt, Austin Campbell
Hewson, Jas. Lawrie
Hickey, Alfred James
Hicks, George Milton
Higley, George Francis
Higginbottom, Charles E.
Higginbottom, Raymond
Higgins, Fred Page
Higman, George
Hilborn, William Edward
Hildreth, James Scroggie
Hill, Albert Percival
Hill, Charles Rook
Hill, David Archie
Hill, Frank Baldwin
Hill, Frank Souden
Hill, Frederick Charles
Hill, F. James
Hill, Herbert
Hill, James
Hill, Lewis
Hill, Norman Burwell
Hill, Victor Claude
Hill, William James
Hill, William John
Hillier, Riel
Hilton, John Thomas
Hindmarsh, Harry Comfort
Hines, John Henry
Hoar, Fredk. Charles
Hockin, Harold Bertram
Hocking, Joseph Alex.
Hocking, William James
Hodgkins, Charles Orlo
Hodge, Burnley Bartlett
Hodges, Henry Cecil
Hodges, William Frederick
Hodgson, Joseph Carey
Holbrook, John Howard
Holmes, Edwin Seymour
Holmes, William Dale
Holt, Francis William
Honsinger, Eliphalet Wilbur
Honsinger, Percival Adrian Lionel
Hood, Nelson
Hooker, Thomas P.
Hooper, Robt. Henry
Hooper, Henry
Hope, Robert Knight
Hopkins, Beamer William
Horwood, Edgar Lewis
Horn, Geo. Lewis
Horton, Harry Mortimer
House, Theodore Fredk.
Houston, Stanley Cowan
Howard, Wilson Shanley
Howden, George Noble
Howie, Hugh Robert
Howitt, Richard Launcelot
Hubbard, Frank William
Hubbard, George Dewey
Hubbell, Fredk. Dixon
Hudson, Charles Sedgwick
Huffman, Randolph George
Hughes, Fredk. Joseph
Hughes, John Kirk
Hughes, Joseph Crowe
Hughson, Harold E.
Hughson, James Edward
Hugli, Edwin E. Herman
Hull, Barclay Draper
Hull, Elwood Cameron
Hull, Richard Wm.
Humphreys, William Richard
Humphries, James Henry
Hungerford, Fred C.
Hunt, Arthur Hiram
Hunt, Robert Dufferin

Hunter, Charles Alex.
Hunter, John
Hunter, Robert Thompson
Huntington, Percy Adams
Hurdman, William George
Hurlburt, Jas. Harvey
Hurst, Olan Crawford M.
Husband, Bright K.
Hutchinson, Albert Edwin
Hutchinson, Harold Peter
Hutchison, Allen Alex.
Hutt, Raymond Beamer
Hutton, Gordon Johnston
Hyatt, Charles Francis
Hyatt, Wilbert John
Hyland, Benjamin

Ide, Vernon R.
Ingram, William George
Inksater, Samuel Jason
Inverarity, James Murray
Irish, Mont Zell
Irvine, Nesbitt Edward
Irvine, Walter Edmund
Irwin, Wilfred James
Irwin, William Wilson
Isaacs, Joseph Dixon

Jackson, Cecil Egremont
Jackson, Charles
Jackson, Charles R.
Jackson, Clarence
Jackson, David Stuart
Jackson, Henry Edward
Jackson, John
Jackson, John H.
Jackson, John McIlwain
Jackson, Wm. Herbert Clark
Jackson, William Edgeworth
Jacob, Geo. Edwin Adolph
Jacobi, Morley Rice
Jacques, Clifford Elvin
Jaeger, Julius Theodore
Jaffary, Firth Alex.

James, Bruce Edwin
James, Frederic Benjamin
James, William O. Hamilton
Jannison, Percival Stanley
Jarvis, Albert
Jarvis, George Thomas
Jenkins, John
Jennings, Henry
Jepson, Gordon Leigh

Jessop, William Holmes
Jessup, Edward David
Jobb, William Robert
Johnson, Charles Henry Bray
Johnson, David Orr
Johnson, Henry Craig
Johnston, Bertram Oscar
Johnston, David Franklin
Johnston, Ernest Allen
Johnston, Frederick Earl
Johnston, James Craig
Johnston, John
Johnston, John Edwin
Johnston, Noble Franklin
Johnston, Ross Martindale
Johnston, Thomas James
Johnstone, Benjamin J.
Johnstone, William Lindsay
Jolley, Hiram W. B.
Jones, Carl M.
Jones, Chesley Linton

Jones, George Ed.
Jones, George Henry
Jones, George Wood
Jones, Joshua Alfred
Jones, William Alfred
Jordan, Samuel
Jorey, George Henry
Jubb, William Garlick
Jukes, Victor Frederick
Junor, Robert
Junor, William
Jutten, Charles K.

Kallmeyer, Herm. Leop. Douglas
Kaplansky, Julius A.
Kaufman, Alvin Ratz
Kay, William James
Kearns, Charles Lavell
Kearns, John McKeown
Keene, Frank H.

Keillor, Benjamin F.
Keirle, Wm. Henry Thomas
Kelley, George William
Kelley, Nicholas Flood D.
Kellington, Harold William

Kells, James Wilson
Kelly, Charles Edmund
Kelly, Ernest
Kelly, Fred Lyle
Kelly, John Doyle
Kelly, Thomas Fitzgerald
Kelly, Wm. Fitzgerald
Kempt, Albert James
Kendall, James Nicholas

Kennedy, Dean Randolph
Kennedy, John Alex.
Kennedy, William Alexander
Kennedy, William Hunter
Kenney, Clarence Reginald
Kent, Adam
Kent, Claud D.
Kent, John Hubert
Kerr, Albert Edward

Kerr, Albert Ernest
Kerr, Archibald McKenzie
Kerr, Fredk. William
Kerr, George Robert
Kerr, Norman M. L.
Kerr, W.
Kerr, Walter Bradford
Kerry, Alfred Ernest
Ketcheson, Fredk Guelph

Kidd, James Harold
Kidd, Thomas Ashmore
Kidd, William Ennis
Killen, Duncan Alex.
Kilpatrick, Robert G.
Kilpatrick, William John
King, Thomas George
Kingsmill, George Frederick
Kingston, Geo. Allan
Kinney, George
Kinrade, John Robert
Kirby, Thomas Witty
Kirkpatrick, Fredk. William
Kirkup, Roy Stanley
Kiser, Wayne Gordon
Kiser, William Harrison
Klock, Robert Alexander
Knight, George Ernest
Knight, Harry Walter
Knox, Albert Edward
Knox, Robert George
Knowles, Airlie Stewart
Knowles, Daniel Edward
Knowles, Hartley Robert
Koven, David
Kreitner, Oscar Lewis
Kyte, John
Ladore, Edgar Francis
Lafferty, Heber Pembroke
Laidlaw, Andrew
Laidlaw, Myron Lewis
Laidlaw, Ralph Geo.
Laidlaw, William Alvin
Laing, James Edward
Lake, Isaac
Lake, William J. A.
Lamb, John
Lambert, Harvey
Lamble, Burnett Charles
Lambton, George
Lamont, Alexander
Lancaster, David Henry
Landell, Chas. Dalhousie
Lane, Herbert
Lane, Sydney James
Lang, Robert Howard
Lang, Ross Stanley
Langs, Cecil Vanroy
Lankin, Edward
Lanspeary, Thomas Frear
Larsson, Adolph Gottfrid
Latshaw, Fred. Aussem
Laurence, Henry Arthur
Lavery, Ernest Wallace
Lawer, William Llewellyn
Lawes, Reginald Arthur
Lawrence, George Sutton
Lawrence, John R.
Lawson, Chas. Craigmyle
Lawson, James Earl
Lawson, Peter Harrison
Lawson, William
Lawton, George
Layland, Charles John
Leadlay, John Emmerson
Leckenby, James Thomson
Le Cras, Thomas James
LeDrew, Henry Herbert
Lee, Norman Frederick
Leeming, Thomas
Leeming, William Wilkinson
Lees, George
Lees, George Harmon
Lees, Ralph Wilkinson
Lees, Thomas, Jr.
Lehman, Carl August
Leicester, Alfred Rendell
Leinster, James Franklin
Leitch, David William
Leith, Peter Edward
Leitch, Peter Stuart
LeRoy, William Lindsay
Leslie, Andrew
Leslie, Donald Ephraim
Lester, Egerton Hy. Hollis
Letch, Harry G.
Levee, Michael
Levy, Adolph Sheuer
Lewis, Andrew Birley
Lewis, Ernest Alfred
Leybourne, Alvin Warren G.
Leys, Charles Louis
Liddicott, Charles Henry
Lind, Herbert Watson
Lind, John D.
Lindsay, Charles Clifford
Lindsay, William Hartley
Lineham, Samuel James
Linger. Ernest Edward
Linney, Arthur
Linney, Harry
Linton, Herbert Walter
Lipman, Arthur
Little, Cecil Edward
Little, Charles Percival
Little, James Broatch
Little, Lemuel
Little, Oliver John
Little, Percy Thos. Henry
Little, Wm. James Heber
Little, William J.
Livermore, Henry Edward
Lloyd, Llewellyn
Lloyd, Warren Griffith
Lochead, Wm. Edmund
Lock, Albert Ezra
Locke, Merle De
Lockhart, Archibald
Lockhart, John
Lockhart, William
Logan, George Edward
Logan, Percy Reginald
Lomas, Albert Wesley
Loney, William Donald

Long, Albert
Long, Clarence Robert
Long, Guy Hathaway
Long, Harland Geo. Graydon
Long, William Alfred
Long, William Henry
Longfield, Gordon Earl
Longfield, William Henry
Lotimer, James Stanley
Lottridge, John Alva
Love, Herbert John
Loveday, George Bannard
Lovell, Joseph W.
Loveridge, Stanley Elliott
Low, James
Lowe, Frederick John
Lowndes, Charles B.
Lucas, Ed. Henry
Ludgate, James
Luke, James Oliver Guy
Luloff, George Walter
Lumsden, Arthur
Lumsden, Hugh Leonard
Lumsden, Paul Edwin
Lundy, John Oliver
Lynch, Joseph Fredk.
Lyne, William Henry
Lyon, Walter H.
Lyons, Arthur Calder
Lyons, Seymour
Macartney, Chas. B.
MacCallum, Joseph
MacDonald, Harvey Evan
Macdonald, Hugh
MacDonald, James Dean
MacDonald, Kenneth William
Macdonald, Stewart
MacEwen, Ewen James
MacFadden, Fredk. Alex. Roy
MacFadden, William Albert
Macfarland, John Wilfred
MacFarlane, Hartley Roy
Macfarlane, Percy Blakeley
Macglashan, Thomas
MacGregor, James
MacInnes, William
MacKay, Bertram Reid
MacKay, James John
MacKay, John Pearson
MacKay, Kenneth Donald
MacKenzie, Alexander
MacKenzie, Alexander
MacKenzie, Daniel Charles
MacKenzie, John McDonald
Mackenzie, William
MacLaren, John Ferguson
MacLean, James Willis
MacLennan, Alex. Farquhar
MacMillan, Andrew Carr
MacPhail, Malcolm Donald
MacPherson, Max.
MacQuarrie, Archibald Henry
MacRae, John
McAdam, James Samuel
McAleese, William Frederick
McAllister, William John
McAlpine, Russell Donald
McAulay, Neil J.
McBain, William Wilfrid
McBride, John
McBride, Robert Pickard
McBrien, Ed. Wellington
McCague, John Alex.
McCalla, George Bruce
McCallum, Harvey Lorne
McCallum, William John
McCann, James Edward
McCann, Thomas
McCarty, William George
McCaughey, James Stewart
McClelland, Edward James
McClelland, Samuel Robert
McClure, Lorne Campbell
McCluskey, George
McCollum, Wm. James
McComb, Max
McCombs, Stephen Henry
McConnell, Thos. James O.
McConnell, Yorke
McCormack, William John
McCort, Richard Edward
McCoy, John Harold
McCoy, Samuel Harvey
McCracken, Thomas Frank
McCrae, John
McCready, William Edward
McCredie, Wesley Edgar
McCririck, Walter Byers
McCue, George Carson
McCulloch, Edgar
McCullough, John
McCulloch, Joseph Malcolm
McCurdy, James Oscar
McCurdy, William Henry
McCutcheon, Walter A.
McDermid, Peter Stewart
McDonald, Chas. Edward
McDonald, Clarence W.
McDonald, Daniel Buchanan
McDonald, James Faskin
McDonald, James Francis
McDonald, John Melvin
McElroy, Frank
McElroy, Garnet Andrew
McElwain, Fredk. Alex.
McEwen, Neil D.
McFadden, Robert William E
McFarland, Thomas W.
McFeeters, John Andrew
McGara, Charles Augustus
McGhie, Ambrose Gerald
McGill, Arthur Fayette
McGill, William
McGillivray, John Roderick
McGraw, Albert Ernest

McGregor, James Duncan
McGregor, John
McGugan, Lauchlan E.
McGuire, John Mathew Hy.
McGuirk, Thomas James
McHardy, John MacGregor
McInnis, Robert Alex.
McIntire, Earl John
McIntosh, Frederick
McIntosh, Louis Lorne
McIntyre, Adam Gordon
McIntyre, Daniel Lorne
McKay, Donald Edward
McKay, Hugh Alex.
McKay, James
McKay, James D.
McKay, John
McKechnie, Robert Shamiour
McKee, James Little
McKee, James McFadyen
McKenney, John Lawrence
McKenzie, George Ross
McKenzie, Morley Eland
McKenzie, Thomas
McKenzie, William John
McKeracher, Malcolm
McKerchar, Duncan
McKerchar, John
McKeown, Geo. Herbert
McKerrow, John Orren
McKinney, Albert
McKinney, Joseph Wm. R.
McKinnon, Robert Lachlan
McKnight, Robert Cleland
McLachlan, Geo. Alex.
McLean, Alexander Daniel
McLean, Arthur John
McLean, Call Donald
McLean, Duncan
McLean, James Bryson
McLean, Charles B.
McLean, Malcolm Vancouver
McLean, William Hector
McLean, William Kidd
McLeish, Alexander Keith
McLeish, Archibald Austin
McLelland, Robert Beavers
McLennan, Alex. Angus
McLennan, Farquhar D.
McLeod, Fredk. William
McLeod, James Barber
McLeod, John Jermany
McLeod, Joseph Penfold
McLeod, William
McLeod, William Andrew
McLerie, John Stuart
McMahon, James Alex.
McMaster, Thomas Greer
McMillan, Alexander
McMillan, Charles
McMillin, Robert J.
McMullen, Ernest
McMullen, Roy
McMurchy, John A.
McMurtrie, Alexander David
McNab, Herbert
McNab, Isaac Peter
McNabb, Joseph Wellington
McNally, Henry Lorne
McNaughton, Burton Malcolm
McNaughton, Louis Neil
McNiven, Charles
McPhail, Albert Harold
McPherson, Archibald
McPherson, Archibald L.
McQuade, William Robert
McRae, John Roy
McTavish, Robert Angus
McTavish, Wm. M.
McVean, Sandy
McVicar, David
McVicar, Malcolm
McWhinnie, Wallace L.
Mable, William James
Mackle, John Lawson
Madill, Elmer John
Magee, Francis Albert
Maguire, Alfred Thomas
Mahoney, Wm. Austin
Maidens, John
Main, Clifford George
Main, William John
Maitland, George Oliver
Malcolm, James
Malcolm, James MacKenzie
Mallett, Charles Stanley
Maloney, Fredk. John
Malone, Frank Talbot
Malone, Gerald Morphy
Malott, Burwell
Malott, Fredk. Edwin
Malott, Leonard Neil
Malthouse, George Arnold
Malyon, Roy Holdershaw
Manifold, Ernest
Manley, Arthur Leonard
Manning, Harry C.
Manson, Donald Milne
Mansell, Thomas
Marcus, Lionel Edward
Margetts, Henry Lyle
Maris, Thomas Charles
Marlatt, Wilbur Triller
Marples, Charles James
Marr, George
Marr, John
Marsales, Bernard Reynolds
Marsh, Harry Markham
Marsh, Kiernan
Marshall, Charles Fredk.
Marshall, John Henry
Marshall, William I.
Marston, John
Martin, Alfred Charles
Martin, Cedric Harold

Martin, Charles Frederick
Martin, Earl Joseph
Martin, George Alexander
Martin, George Cadzow
Martin, Herbert Walter
Martin, James Binnie
Martin, John Henry
Martin, Leonard George
Martin, Oliver Amos
Martin, Roy Stewart
Martin, Sydney John
Martin, Stinson Osgoode
Martin, Walter Harold
Martin, William James
Martinson, Harry Lawson
Mason, Arthur Truelove
Mason, Earl Lloyd
Mason, Harry Edwin
Mason, Henry H.
Masters, Stanley
Matheson, Alex MacKenzie
Matheson, John
Matthews, David Howard
Matthews, Elwin Bramon
Matthews, Gordon S
Matthews, James Reginald
Maxwell, Orrin Pillans
May, Arthur Arundel
May, Cyril Henry
May, George E.
May, John T.
Meacham, Louis Bartlett
Meikle, Roy Evelyn
Meisner, Leslie Fredk.
Meisner, Norman D.
Mellor, Charles
Menzies, Ralph Dodds
Menzies, Walter
Mepham, William Wilson
Mercer, James Fleming
Meretsky, David
Meretsky, Harry
Meretsky, Simon
Merrill, Simeon Gibson
Merritt, Harmon Cem
Messer, Wm. Mackenzie
Meyers, Benjamin Homer
Meyers, John Wenger
Middleton, Isaac
Millar, Charles Egerton
Millar, George McDougal
Millard, James William
Miller, Abraham A.
Miller, James
Miller, James Lloyd
Miller, John Hepburn
Miller, Robert Alex.
Miller, William Grant
Millest, Thomas
Milligan, Joseph James
Milligan, Samuel Neil
Mills, Charles Lester
Mills, George F.
Mills, Harold Joseph
Mills, Herbert Stanley
Mills, John Paton
Mills, Waldo Rex
Mills, Wilfred L.
Millman, James Robert
Milne, Alex.
Milne, Charles Kidner
Milne, Edwin Manson
Milne, James Andrew
Milne, William Grant
Milne, Winford Gladstone
Milner, Joseph Cameron
Minchinton, Harry
Mingay, John
Misener, Fred Irwin
Miskelly, Wm. Malcolm
Mitchell, Francis, John
Mitchell, Fredk. Alphonse
Mitchell, Gordon
Mitchell, Harry
Mitchell, James Stuart
Mitchell, John Gordon
Mitchell, John Henry
Mitchell, Morley Hugh
Mitchell, William Alex.
Mitchell, William Henry M
Mitchell, William Percy
Mitchener, James Lidney
Moffatt, Charles Lang
Moffat, Ernest David
Moffat, Thomas H.
Moffatt, William James
Moir, Alexander
Moir, David Anderson
Moir, Dougal Alex.
Moir, George Roy
Moir, Gordon Bruce
Moir, Stanley Gladstone
Molloy, Joseph Frank
Moncrieff, John Gillie
Monk, Christopher Frank
Monteith, Henry Campbell
Montgomery, LeRoy E. P.
Moodie, Charles William
Moodie, Robert Roy
Moore, Arthur Stephen
Moore, Franklin Oliver
Moore, Herbert Stanley
Moore, Howard Brown
Moore, Howard Montague
Moore, Ira Dawson
Moore, John Henry
Moore, John Leslie
Moore, Joseph Matheson
Moore, Robert
Moore, Robert Burns
Moore, Royal Terry
Moore, Stanley Roy
Morgan, Joseph Alex.
Morgan-Dean, Wm. Frederick
Morley, Herbert

Morningstar, Edward Owen
Morphet, Herbert Windsor
Morrall, Percy Frankland
Morrell, Alfred
Morrell, Nelson Trafalgar
Morrey, William Henry
Morris, Edward Whyville
Morris, Jacob
Morris, John Benjamin
Morrison, Duncan Arnold
Morrison, Edward
Morrison, Robert Young
Morrison, Russell James
Morrison, Thomas
Morrison, B.A., William
Morrow, Harold Archibald
Morrow, Harry Francis
Morrow, James Garfield
Morrow, Oscar Leonard
Morrow, Robert James
Morrow, William George
Morse, Wesley Marsena
Mortimer, Robert Elmer
Mortimer, Joseph Edward
Morton, Gordon Edward
Morton, John Pettigrew
Morton, Thomas
Morwick, Edward
Mould, Leonard William
Moule, Ernest
Mount, William
Mountford, George Colledge
Mulligan, William James
Mullin, James Heurner
Mullin, Rollie
Mumford, Robert James
Mundell, John Alfred
Munro, Gordon
Munro, John
Munro, Walter
Munroe, Fredk. Lawrence
Munroe, John Alex.
Murdoch, Andrew
Murdoch, John
Murdock, Peter
Murphy, George Clark
Murphy, Henry Arthur
Murphy, John Wesley
Murphy, Joseph Warner
Murphy, Thomas Alexander
Murray, George Scott,
Musselman, Oscar Beatty
Musson, Chas. Joseph
Musson, Ralph Thomas
Myers, James Keppen
Myler, Paul Judson
Myles, John Wilmot
Mylrea, A. James
Nairn, James Duncan
Napier, Charles Andrew
Nash, Gerald Ewart
Nash, John A.
Nayler, Walter
Naylor, Herbert
Neal, Henry James
Neale, Frederick John
Neeb, Ezra Bernard
Needham, Charles Edgar
Neil, Charles
Neill, John Edward
Neilson, Charles Ed. Eugene
Nellis, Edwin Le Roy
Nelson, Gordon Orlando
Nelson, Wilbert Joseph
Nesbitt, Herbert Hugh W.
Nesbitt, William James
Nethercott, Wilbert John
Nettleton, Clarence E.
Neville, Newton
Newell, Orton James
Newman, William Fredk.
Newport, James Alexander
Newton, William Henry
Nichol, Charles Fredk.
Nichol, Chas. Oswald
Nicholls, John James
Nickel, Chas. McKirdy
Nie, Albert Daniel
Niemeier, Otto Wilmot
Nienaber, Charles Benj.
Norley, Harry Charles
Norrish, Harvey Merwyn
Norton, Smith Albert
Norton, Thos. Wm. Francis
Northgraves, Clayton Victor
Nugent.. David Bertram
Nunn, John
Nunn, Samuel Percival
Oberndorffer, Frederick
O'Brien, John Francis
O'Brien, William James
O'Connor, John
O'Dell, Alex.
Old, William Hartwell
Oliver, Wm. Austin
Olmsted, Joseph Ernest
O'Neill, Percy Russell
Oram, Alfred
Oram, Sidney James
Ord, Thomas Wilfrid
Ostler, William
Osborne, Alfred Ross
Orstad, Sigurd Snorre
Ott, Herbert Louis
Otton, Frederick William
Owen, Lemuel Cambridge
Packer, William
Page, Alexander Leroy
Paget, Arthur Edward
Paget, Charles Edward
Paget, James Alan
Painter, Thomas
Palmer, Alfred William
Palmer, Sidney Charles
Parker, Albert Edmund

Parker, Robert
Parker, Spencer Thos. Seymour
Parker, William
Parkinson, Joseph
Parnell, Fred Raymond
Parnell, George E.
Parry, John Roland
Pastorius, Jas. Eustice
Paterson, Elwin L.
Paterson, Harry W.
Paterson, Hector M.
Paterson, James
Paterson. Noble L.
Paterson, Norman McLeod
Paton, Robert Williamson
Patterson, James Jaffray
Patterson, John Pratt
Patterson, Thomas G.
Patterson, Victor Ethelbert
Pattinson, Harold Carlisle
Pattison, Frank T.
Pattison, Thos Francis
Patton, Harold Russell
Patton, Thomas Joseph
Paul, William Sissons
Payton, Arthur Walter Jones
Peace, Charles Alex.
Peace, Frank Simpson
Peace, George Earnshaw
Peace, Harold Viner
Peace, James Dennison
Peace, William Armour
Peaker, Edwin Allan
Pearce, Chas. Llewellyn
Pearcy, Gilbert Sanderson
Pearson, Albert Edward
Pearson, John
Pearson, William Robert
Peart, John Edward
Peat, Oswald David
Peckover, Ernest William
Peene, Alfred W.
Pelz, William John
Penhale, Mathew Henry
Pennington, James Carlyle
Percival, William
Peregrine, John Morris
Perkins, George Alfred
Perks, John
Perney, Frank Eugene
Perry, Adie William
Peter, Harry J.
Peters, Gordon A.
Peterson, Edgar Callendar
Peterson, Peter Christian
Petrie, Jr., Alex. Bain
Pettit, John Arthur
Phellps, James Edward Blake
Phillips, Albert James
Phillips, Arthur Sherman
Phillips, Lester Gabriel
Phillips, Stanley Kirby
Phin, Wm. Egerton
Phinn, Charles
Pickering, Abram James
Pickett, James Kenneth
Pierce, Charles
Pinkerton, Ralph Burns
Pinney, Loren Ripley
Piott, Joseph
Piper, James Claude
Pirie, Edwin
Pitts, Clarence McLeod
Pitts, Gordon McLeod
Plant, William
Poile, Thos. Walter
Pollock, James
Pollock, Norman Harold
Pontifex, Bryant
Ponton, Douglas
Pook, James
Porte, Robert E.
Porter, Archibald McMurchy
Porter, James Brown
Porter, John Earl
Potter, Robert Stuart
Pottenger, Fred Watkins
Potts, Amos
Pountney, Richard
Powell, Charles Leonard
Powell, Harry Miles
Powley, Joseph
Prack, Frederick
Prangley, Charles Andrew
Precious, John Hunt
Press, Richard James
Preston, Frederick Chas
Preston, Harold Ewing
Preston, Roy Edward
Pretty, William Charles
Price, Lewis
Pringle, William Sinclair
Prior, Thomas James
Pritchard, John
Pritchard, John McClary
Proctor, Charles Edwin
Prowse, Edward Charles
Prudham, John Henry
Pumaville, Morley Franklin
Purchase, George Henry
Purdy, Erastus Kendle
Purdy, Harold Papineau
Purdy, Norman William
Purves, Walter Robson
Pye, Frederick
Quinn, Herbert John
Racey, George William
Radke, Frank August
Rae, James
Rae, Kenneth McBeth
Ragen, Henry Joseph
Ralston, Henry E.
Rambo, William Elmer
Ramsay, George Alex.
Ramsden, John Carman

Randall, Arthur Ernest
Randle, Harry
Rankin, Joseph
Rankin, William Alex.
Rath, William Henry
Raw, George W.
Ray, Albert Fairbairn
Ray, James Alex.
Ray, Malcolm
Ray, Samuel Wellington
Raycroft, Garnet Wesley
Rayner, Richard Walter
Rayner, William Edgar
Read, Ernest Edwin
Read, Ernest Russell
Reamsbottom, Arthur Hendry
Reany, George J. A.
Reburn, Thomas Henry
Redfearn, Edward Denzel
Redfern, Talbert Delevan
Redman, Thomas John
Reed, Thomas
Reed, William Roy
Reekie, Walter
Reeves, James
Regan, Daniel
Reid, Alexander
Reid, Alfred James
Reid, Andrew Walker
Reid, Arthur Lorne
Reid, Charles Thomas
Reid, David
Reid, Herbert Gates
Reid, John Parker
Reid, Orville
Reid, Richard Frank
Reid, Robert Henry
Reid, William Lyle
Reilly, John Clark
Renison, Robert John
Reycroft, Joseph
Rhamey, Edward James
Rhynas, Philip Oliver
Rhynas, Oliver William
Rice, Harmon Edmund
Richards, Edwin Adams
Richards, John Wesley
Richardson, Arthur Earl
Richardson, Carleton Scott
Richardson, David
Richardson, Gordon Stewart
Richardson, Joseph John White
Richardson, Newton
Richardson, Robert
Richarson, Sinclair Geo.
Richardson, William
Richmond, Gilbert Rolland
Richter, Frank Madison
Richter, James Franklin
Riddell, Arthur G.
Riddell, James Archibald
Riddell, Jr., John Ewen
Riddell, John Ewen
Riddell, Ross Smith
Riddell, Walter John
Riddell, Willard Bruce
Riffer, John Edwin
Riseam, Sidney Robert
Ritchie, Desmond Riddell
Robb, William James
Roberts, Donald Alex. Harry
Roberts, George
Roberts, Percy
Roberts, William Charles
Roberts, William Henry
Robertson, Albert Duncan
Robertson, Charles Rendell
Robertson, Douglas
Robertson, Norman Roy
Robinson, Andrew Thomas
Robinson, Arthur William
Robinson, Charles Stanley
Robinson, Charles William
Robinson, George William
Robinson, Hanlan
Robinson, Hugh
Robinson, John Arthur Alex.
Robinson, John K.
Robinson, Orville Everard
Robinson, Oswald Dunnville
Robinson, William
Robinson, William
Robinson, William Francis
Rodger, George Isaac
Rodgers, Arthur Edward
Roefs, Geo. Henry Bertram
Roelofson, Richard Wellington
Rogers, Alfred
Rogers, Jas. Turner
Rogers, Wm. James Redvers
Rolling, William Alex.
Rolph, Percy
Ronald, William
Ronald, Wm. Ferguson
Rood, Hayden
Rook, Johnston Leslie
Roos, Albert J.
Rose, Arthur Chandler
Rose, Burritt, Alex.
Rose, James Donald
Rose, Lyman Bradley
Rosebrugh, Oscar
Ross, Alexander Peter
Ross, Charles A.
Ross, Charles Sproule
Ross, Frederick Blyth
Ross, George
Ross, George Milligan
Ross, Henry Allison
Ross, Hugh William
Ross, Isaac John
Ross, James Kennedy
Ross, Thomas Dancey
Ross, Thomas Hambly

Roscoe, William
Rous, Milton Emmett
Routery, Francis Thomas
Routledge, Albert R.
Roylance, Edward
Rudd, Elias John Kaliel
Rudolph, Herbert H.
Rumball, Thomas
Russell, Daniel Edwin
Russell, Samuel Burnside
Rusk, William
Russ, Frank Ezekiel
Russell, Charles Scott
Russell, Henry Conklin
Russell, William George
Russelo, Earl
Rutherford, James Alex.
Rutherford, Fred Hamilton
Rutland, Ernest Alex.
Ruxton, James
Ryan, Daniel J.
Ryan, Dudley
Ryckman, Warren Crosby
Ryckman, Samuel
Ryerson, George Herbert
Ryerson, Thomas Edgerton
Ryerson, William McIntyre
Rymal, Charles Lation
Salit, Myer
Salter, Kenneth William
Salter, Wilbur Ralph
Sanborn, Herbert Leo
Sanderson, Thomas
Sangster, William
Sansburn, Wm. Archibald
Sauber, George Samuel
Sault, Walter Scott
Saunders, Henry Scholey
Saunders, Robert Earl
Saunders, Stanley Victor
Savage, Albert David
Savage, Benj. Lynd
Sawers, Charles William
Scarff, Harvey Warner
Scarlett, Emmett
Schade, Oscar Alphons
Schell, Edmund Byron
Schrader, Andrew William
Schumaker, James Harold
Scofield, James Carr
Scott, Ephraim Campbell
Scott, George
Scott, James,
Scott, James Nelson
Scott, John
Scott, John
Scott, John Harold
Scott, Louis Carl
Scott, Morris
Scott, Wilford Robert
Scott, William Alex.
Scrase, Charles
Schram, Orville Reginald
Scroggie, George Edward
Scythes, Edwin Campbell
Scythes, John Ardagh
Sear, Alfred
Sears, John Edgar
Seaton, Edward Thomas
Setterington, William Manley
Sedgewick, William Henry
Segsworth, Walter Edward
Seldon, Richard
Sellers, Ernest Alfred
Servos, William Robert
Seybold, John Clifford
Seymour, Ernest Alfred
Seymour, William
Shannon, Albert Eben
Sharpe, Wm. Hy. Dilling
Sharpe, Edward Ferris
Shaw, Charles George
Shaw, Harry
Shaw, John Arthur
Shaw, John Thomas
Shaw, Ralph Brackley
Shaw, Samuel James
Shaw, William
Shaw, Wm. Ed. Vollick
Shaw, William John
Shearing, Frank William
Sheldon, John Bishop
Sheppard, Francis John
Sheppard, Joseph Garfield
Shepherd, Martin Ward
Sherman, Fredk. Wallace
Sherman, C. W.
Sherrin, Hyman David
Shillington, Bennie Lorne
Shillington, Fred'k. Lawrence
Shore, Thomas Arthur
Shortreed, Harold J.
Shortreed, Robert Thomas
Shupe, Leon
Shurly, Raymond Flint
Sibbald, Fred Alexander
Sibbald, Samuel John
Siddall, Kenneth Cave
Siebert, Charles Robert
Simmons, Ernest Stevenson
Simmons, John Stevenson
Simons, Alfred Leroy
Simpson, Alvar Howard
Simpson, Benjamin L.
Simpson, Carroll Nelson
Simpson, Homer Wesley
Simpson, Thos. Hamilton
Simpson, Thomas Ray
Sinclair, Charles Wilfred
Sinclair, Duncan Alexander
Sinclair, Duncan James
Sinclair, Gordon Anson
Sinclair, Gordon George
Sinclair, Hugh

Sinclair, John Alex.
Sinclair, John Weir
Sindon, William James
Sirrs, Elmer Jefferson
Skene, James Bertram
Skill, Fred. John Robinson
Skinner, Robert Burdette
Slade, James Arthur
Slater, Robert Franklin
Slee, Charles Arnold
Sloat, John Cambridge
Small, Alex. Stephens
Smart, Arthur Alton
Smeaton, Harry
Smiley, Francis Louden
Smiley, Pearl Yale
Smith, Albert John
Smith, Alexander
Smith, Alfred Thomas
Smith, Arnold
Smith, Arthur Henry
Smith, Arthur Wellington
Smith, Arthur Wesley
Smith, Bernard
Smith, Charles Edward
Smith, Chas. Milton Gibson
Smith, Charles Perley
Smith, C. W.
Smith, David
Smith, David Archibald
Smith, Edward Victor
Smith, Edwin
Smith, Edwin Arthur
Smith, Ernest
Smith, Francis Joseph
Smith, Frank Hartman
Smith, George Frederick
Smith, George Henry
Smith, Gordon Wolseley
Smith, Harry Basil
Smith, Hiram Judson
Smith, James
Smith, John Alexander
Smith, John Thomas
Smith, Lewis Willard
Smith, Lionel Benson
Smith, Maxwell
Smith, Orley,
Smith, Otto Campbell
Smith, Peter Arnold
Smith, Ralph Harrison
Smith, Richard James
Smith, Robert
Smith, Robert John
Smith, Samuel Titchener
Smith, Sidney Fader
Smith, Sydney Alfred Alex.
Smith, Walter Thomas
Smith, William
Smith, William Stephen
Smithson, John T. A.
Smye, William Hazell
Smylie, Robert W.
Sneddon, John
Snelling, Henry Woodroffe
Snyder, George Brown
Sole, George Edwin
Solomon, Isaac A.
Somers, Newton Lloyd
Somerville, Allan Dick
Somerville, Frank Thompson
Somerville, Samuel Wilson
Soper, Herbert A.
Soper, John Davison
Souter, David Anderson
Souter, William Russell
Spall, Sydney James
Sparks, Charles Ernest
Sparling, Wm. Frederick
Spear, Gordon Richard
Speck, Samuel Frederick
Speers, James Albert
Spence, Dalton
Spence, Cecil Ellwood
Spence, John Henning
Spencer, Alfred John
Spencer, Calvin Clapp
Spencer, Lyon Bristol
Spencer, Robert Almon
Spera, Arthur Harris
Sponenburgh, Edward Earle
Spratt, William Alfred
Spreadborough, Coldham
Springstead, Edgar Melverton
Sprott, Arthur Frederick
Sproule, William Hardmon
Sprules, Frank William
Squire, Dexter Melvin
Staebler, Eldon Karl
Stafford, Geo. Elgin
Stainton. Wm. Henry
Stalford, Samnel
Stalker, Hugh
Stamp, Thomas Vincent
Stamp, William George
Stanley, Richard Thomas
Stares, Edward J. Dewey
Starling, Cyril
Stedman, Edward Isaac
Steele, George Guy
Steele, James Edward
Steele, Jay Gould
Steele, Stewart Douglas
Steele, Walter Earl
Steene, Charles John
Steer, Clayton Blake
Steer, Stephen
Stein, William
Stephens, Arthur George
Stephens, Geo. James Russell
Stephenson, James
Stephenson, John S. Charles
Sterling, Walter Cecil
Stevens, Joaquin M.
Stevenson, George Richardson

Stevenson, John
Stewart, Alvie Earl
Stewart, Charles William
Stewart, Cyril Henry Emerson
Stewart, David Elroy
Stewart, Gavin Russell
Stewart, George
Stewart, Geo. Rutherford
Stewart, Harry Allan
Stewart, James Leslie
Stewart, James Lloyd
Stewart, John Douglas
Stewart, Joseph Francis
Stewart, William Leonard
Stewart, Robert Alex.
Stiling, John Waters
Still, Elmer Mayne
Stillman, Robert T.
Stilson, Cecil John
Stockdale, John W.
Stodgill, Chas. James
Stokes, George Alex.
Stokes, William
Stone, Albert H.
Stoneburg, Fredk. William
Storey, Harry Robert
Stork, James Roland
Storms, Douglas Geraghty
Storms, Earl Howard
Stoughton, Frank Fisher
Stover, Franklin Claire
Strachan, James Summerville
Strachan, William James
Strange, Otto Frederick
Street, William Claire
Streets, Charles Wilmot
Stringer, James Allan
Strong, Norman Bingham
Struthers, Ed. R. C.
Struthers, William
Stuart, Peter
Sturtridge, Richard T.
Stutt, Herbert Gordon
Summerfeldt, Wm. Henry C.
Sutherland, James W.
Sutherland, John
Sutton, Arthur Bennett
Sutton, Charles
Sutton, William Hubert
Swann, Leslie W.
Swannell, Fredk. William
Sweatman, Charles Frederick
Sweeney, Howard Malcolm
Sweet, Theodore
Swinton, Robert
Switzer, Robert H.
Swift, Victor Morris
Sword, Colin Elliott
Syrett, Charles Vernon
Taber, James Leatherland
Tailby, Ernest
Tanner, Garnet Edward
Tapscott, Henry Stark
Tarbush, Henry Lewis
Tarbush, Herbert Franklin
Tarlton, Alex. Ross
Tarlton, James Burrows
Tate, Bertram Arnold
Taylor, Andrew Gilmore
Taylor, Andrew J.
Taylor, Angus
Taylor, Charles Nattrass
Taylor, David Westwater
Taylor, Fred. Wm.
Taylor, James
Taylor, James Robert
Taylor, James Shields
Taylor, John Alex. Macdonald
Taylor, John McPherson
Taylor, Luther Wm.
Taylor, Milton Adam
Taylor, Walker Earl
Taylor, William
Taylor, Wm. Davidson
Taylor, William Watt
Tebbs, Rev. George Wm.
Teckoe, John Edward
Tees, George Edgar
Teeter, Oscar Edward
Temple, John Peter
Tharby, William George
Thomas, Gomer
Thomas, Mark Reginald
Thompson, Ernest Burdette
Thompson, Ezra Allen
Thompson, George
Thompson, Howard
Thompson, John Wallace
Thompson, Richard Arthur
Thompson, Ross Donald
Thompson, Septimus
Thompson, Wilfred Samuel
Thompson, William Brock
Thoms, William Milton
Thomson, Alex. James
Thomson, James Anderson
Thomson, Melvin A.
Thomson, Peter Alfred
Thomson, Wilbur Kintrae
Thomson, Wm. Cowan
Thornes, Robert Ernest
Thornton, Henry Mundell
Thrasher, Albert Edwin
Thurlow, John
Thurston, John
Tibbs, John William
Tidball, Herbert James
Timmons, Percy William
Tinker, Arthur Leopold
Tipper, Geo. Adrian
Tobey, Wilmot Maxwell
Tocher, Adam Lemon
Todd, Frank Herbert
Tolchard, Frederick Douglas

Tolmie, Rev. James Craig
Tomlinson, Wm. Bird
Tope, John
Tope, William Richard
Totten, Samuel James
Tough, John Henry
Towers, Thomas
Trapnell, Albert Hedley
Trebell, James Vivian
Trebilcock, Alfred Dugga
Trebilcock, Arthur John
Trebilcock, Carlyle H.
Trebilcock, Harry
Tregunno, Thomas
Trenaman, Harry Clifford
Troup, Benjamin
Troup, Nicoll
Troyer, James Wilfred
Truemner, Arthur Henry
Truscott, James Gordon
Tucker, Joseph Howard
Tuckwood, John Henry
Tudhope, Melville Brockett
Tudhope, Andrew Haron
Tudhope, William Oliver
Turnbull, Thomas William
Turnbull, William Calder
Turner, John Franklin
Turner, Robert William
Turner, William
Tunks, Fredk. William
Tutt, Ernest N.
Twiss, Emmett Irwin
Tyers, George Herbert
Tyrrell, James William
Udy, Albert Norton
Urquhart, Norman Currie
Urquhart, William Hector
Van Allen, George Stamforth
Vanatter, Charles Robert
Vance, John Franklin
Vandersluys, Chas. Herman
Vandrick, Joseph Fredk.
Vanstone, Charles Garfield
Vaughan, John James
Vaughan, Orval Douglas
Verchere, Arthur Gillard
Vernon, William
Vickers, Napier
Vila, Augustine
Vila, Francis
Vine, David
Vizzard, Kenneth Corbett
Vogan, Samuel Wilfrid
Vogt, Willard George
Vokes, Frederick
Vollans, Frank Radcliffe
Waddell, Frank R.
Wadsworth, William John
Wagner, Clarence Willoughby
Waide, Morgan Alex.
Waite Charles Bertram
Walker, Beverley Norman
Walker, Duncan
Walker, Harry Laybourne
Walker, Edward Eteson
Walker, Edward John Clifford
Walker, Frank Edmundson
Walker, Frederick J.
Walker, George Chapman
Walker, Hiram Chandler
Walker, Jas. Moreland Gordon
Walker, Melbourne
Walker, Richard Henry
Wallace, Albert James
Wallace, James F. Harrison
Wallace, John Dickie
Wallace, Joseph McLean
Wallace, Wilfrid William
Wallace, William Hilton
Waller, George Edward
Wallis, Charles Frederick
Walters, Joshua
Walters, Orwell Waldon
Wanless, Alex. K.
Ward, Adam
Ward, Ernest Crawford
Ward, Herbert Blake
Ward, James Westman
Wardlaw, Thos. Davidson
Wardley, Timothy Clark
Ware, Reginald
Warne, Stanley Charles
Warner, Harold Ezra
Warnock, Charles E.
Warren, Arthur Wellesley
Waterhouse, Robt. Wilbur
Waterman, Harry E.
Watford, Edward Garnet
Watkinson, James Albert
Watson, Clifford Harold
Watson, Fredk. William
Watson, Gordon McKay
Watson, James Bruce
Watson, John Thomas
Watt, James Crighton
Watt, John McLeod
Watt, Stuart Kirkwood
Watts, Frederick Earle
Waugh, Freeman
Way, Arthur Edward
Weatherston, Robert James S.
Weaver, Leslie Everett
Webb, Joseph
Webber, James William
Weber, Alfred William
Weber, Robert
Webster, David F.
Webster, Edwin
Webster, Hudson Lee
Webster, Robert John
Weese, George Wallace
Weese, John Aaron
Wedd, Laurence Elphinstone

Weiberg, George William
Weir, George
Weir, John Wellington
Weismiller, Harry David
Weld, Harold Falconer
Welk, Albert Charles
Wellington, Howard Russell
Wells, James Harry
Wenino, George P.
Wesley, George Garfield
West, Frank C.
Westaway, Wm. John
Wettlaufer, John Henry
Whaley, W. Rex
Wheable, Geoffrey Alfred
Whealy, Arthur Treloan
Whealy, Joseph Alfred
Wheeler, Walter Hector
Wherry, Fred Irwin
Wherry, Robert
Whetstone, Wesley Clifford
White, Allan Thompson
White, Angus, Currie
White, Arthur Henry
White, Claude Elliott
White, David Turpie
White, George E.
White, George T.
White, Gordon Anderson
White, Menno Peter
White, Norman Joseph
White, Rev. William Charles
White, William Hamilton C.
Whitehall, William Edgar
Whittaker, Frank
Whittaker, Harold
Whitwam, Christopher Alonzo
Whytock, Arthur Beaton
Whytock, Harry Wishart
Wickham, Fred Erle
Wickham, Harry Ray
Wickins, James Arthur
Wiggins, Forrest Norman
Wight, George William
Wigle, Gerald William
Wigle, Lambert P.
Wigle, Mortimer Simon
Wigle, Theodore W.
Wilkie, Lorne Arthur
Wilkins, Hugh Murray
Wilkinson, Arthur James
Wilkinson, Arthur Alex.
Wilkinson, Frank Arthur
Wilkinson, Hursel Leander
Wilkinson, John August
Wilkinson, William Edward
Willard, James Charles
Willey, Frederick
Williams, Arthur Howard
Williams, Edward Clifford
Williams, Frank Smith
Williams, George Henry
Williams, Harry, Sr.
Williams, Harry, Jr.
Williams, Joseph Carl
Williams, Stewart
Williams, Truman Jesse
Williams, William Henry
Williams, Winn Albert
Williamson, Fredk. Marquis
Williamson, Peter
Williamson, Victor
Willis, William Gilbert
Willoughby, William J.
Wills, George William
Wills, William Linwood
Willson, Ford Isaac
Willson, Harold Erwin
Willson, William F.
Wilson, Albert Edward
Wilson, Arthur Lawrence
Wilson, Barry
Wilson, Bertram Elmer
Wilson, Charles White
Wilson, Commodore Perry
Wilson, David Donald
Wilson, Ernest Albert
Wilson, George Douglas
Wilson, George Thomson
Wilson, Geo. Wellington
Wilson, James Tawse
Wilson, Jay Brown
Wilson, John
Wilson, Nelson George
Wilson, Robert James
Wilson, Robert John
Wilson, Robert Ross
Wilson, Sidney James
Wincott, Clifford Clarke
Winder, Thomas Gordon
Wingham, Thomas Henry
Winlow, George Charles
Winn, Arthur
Winn, Pearson Peter
Winskill, Frederick
Winter, Edward Blake
Wittet, Norman McGarvey
Wittmaak, Augustus Henry
Witton, Harry Fuller
Wood, George Robert
Woodbridge, William R.
Woodhall, Frank
Woodhouse, Vernon
Woodland, Chas. W. Irvine
Woodley, Clifford Tennyson
Woodman, Ernest White
Woodruff, Ernest
Woodside, Geo. Alex.
Woodward, John Hy. Clarence
Woolings, James Frank
Wooliver, Walter Willis
Worden, Riel Jarvis
Wordsall, Robt. James
Worth, Edgar
Worth, Walter Garlick

Wray, Claremont Henry
Wray, Ernest George
Wray, Norman Farrand
Wright, Alexander Mowat
Wright, Frederick T.
Wright, John Alex.
Wright, John Beeston
Wright, John David
Wright, Wm. Harrison
Wythe, Frederick Purcel
Writenburg, Richard Edgar
Yapp. Frederick Henry
Yelland, Herbert Maxwell
Yensen, James
Yeo, John Austin
Young, Alva Edwin
Young, Arthur George
Young, Edward Malcolm
Young, Elmer Routledge
Young, Eric Lyons
Young, George
Young, George Cator
Young, Joseph Ellison
Young, Moses
Young Robert Arthur
Younie, William H.
Youse, William Ernest
Zavitz, Hiram Ward
Zealand, William Ormiston
Ziegler, George Lichty
Zimmerman, Alex.

INSP. INQ. COM., 31°

Bull, Wm. Perkins
Davis, Richard Walter
Fanning, Lewis
Knight, Edward Othmer
Lambert, Cecil Howard
McNiven, Angus
Millar, Franklin Davis
Molloy, Frederick
Nevitt, Richard Armstrong
Piott, Bath
Plummer, Percy Edward
Woods, J. R.

KNIGHT K—H., 30°

Ainlay, William Laird
Aitken, James
Alton, Alexander D.
Armour, D.
Bartman, Edward A.
Bergey, Milton Dudley
Birkin, John Harold
Boyce, Charles Abram
Boyd, Daniel Torrey
Brown, William Lewis
Bryan, John William
Buckborough, Edward
Buskard, William Gordon
Call, Ernest Jones
Carr, C. E. A.
Cassel, Kenneth Joseph
Chandler, W. H.
Clark, William Charles
Cleghorn, A. T.
Colbey, Alexander Gordon
Cockburn, W. A.
Crawford, Robert
Cranston, Robert John
Creen, Jas. Franklin
Cresswell, Charles Frederick
Crichton, William
Cross Floyd James
Cruickshank, Samuel Robert
Cusler, Warner Elmo
Davidson, James
Davis, Calvin
Dawson, Alexander
Dunham, Henry
Dunn, Alfred DeHoven
Dye, Harold Robt. Emberson
Easterbrook, Wm. Henry
Ellis Edward Augustine
Fenton, Wm. Jas.
Ferguson, John Belmont
Fitzsimmons, C. H.
Flatt, John Ira
Gaskon, Henry George
Gayfer, Walter Henry
Gerry, John George
Gibson, Samuel G.
Godfrey, Chauncey Cleveland
Gray, Robt. Alex.
Gunn, John Alex.
Halnan, Leman Robert
Harris, Dawson George
Hass, Herman
Hawkins, Herbert Ernest
Hessenauer, Garfield Edward
Hewitt Austin Campbell
Hobson, William James
Hopkins, Donald Neil
Howell, John Gordon
Hudson, Frederick Byron
Hughes, Joseph Henry
Humphries, William John
Huntingford, Arthur Waltho
Hutton, Amos Bruce
Jackson, Thomas Dowzer
Jessup, John Arthur
Kerr, Robert
Ketchen, Hugh Beverley Alex
King, Jas. Sidney Smith
King, Samuel
Kitchen, John Macrae
Knight, John Aubrey
Lamble, Francis Thos.
Lindsay, Frederick Roy
MacKenzie, William
McIntyre, Vernard Howard
McLaren, John Albert
Marshall, Thomas
Mitchell, Eben

Moffat, William
Moore, Lloyd James
Morris, Alex. C.
Morris, Arthur Whitman
Munro, James Howard
Murray, Hugh
Nixon, Edmund John
Oliver, Charles Baird
Patterson, Arnott M.
Peacock, Henry Arthur
Pearson, William Robert
Pierdon, William George
Porter, William Arthur
Porton, Abraham
Rae, Alexander
Robb, George Walter
Roe, Henry
Rook, William George
Scott, Walter Robson
Shepherd, Edward Charles
Shuart, Herbert Stanley
Skinner, Alexander Gordon
Slater, Henry
Smart, Russell Sutherland
Smith, J. W.
Smith, William Moir
Smyth, A. G.
Speers, Thomas Henry
Steedman, James P.
Sumner, Osbert William
Swinburne, Wm. Chas. Harold
Sykes, Leonard
Tanner, V. E.
Teeple, Lyman Tremain
Thomas, Ernest Gordon
Thompson, John Arthur
Troup, Gordon D'Arcy
Trick, Albert Manning
Urquhart, Daniel
Vallance, William Evelyn
Wakefield, Raymond Edgar
Wardill, Alex. Wilfred
Warnica, Louis Henry
Warren, Donald Alexander
Webb, Geo. F.
Webb, James
Webster, Fred
Werner, Augustus
Whalls, Truman Harry
Wildern, Karl
Wilkinson, J. H.
Wilson, James Donald
Young, David
Young, William McIlroy

29°

Henderson, Robert Grant

27°

Howitt, John Ramson

VALLEY OF HAMILTON

Hamilton Chapter of Rose Croix
Murton Lodge of Perfection

CONSISTORY MEMBERS

Able, Norman
Able, Norman Sterling
Abbott, Rev. H. P. Almon
Ackerman, Ernest Lorne
Ainlay, William Laird
Aitchison, William John
Aitchison, James
Aitkin, James
Allan. George
Allen, Alex. David
Allen, Harry J.
Alderson, Christopher A.
Allworth, Reginald MacNab
Anderson, Benj. Fredk.
Anderson, M.D., John Ed.
Anderson, Robert John
Anderson, Thomas
Anderson, Thos. Nichol
Anderson, William Archibald
Andrews, Walter Henry
Angle, Marvin W.
Angus, William Graham
Armes, Byron
Arnold, George
Arison, Wm. Henry
Asquith, Percival Norman
Atkinson, William
Atwood, Ira Trevitt
Austen, George Gilmore
Avery, Chas. Shirley
Ayres, Thomas William
Babcock, Joseph Wesley
Bailey, William
Bain, Andrew Gibson
Baird, James
Baker, Alfred Henry
Baker, Carey White
Baker, Ernest Augustus
Baker, Lewis Karl
Baker, Walter Gerald
Baldwin, David Kilvert
Baldwin, Henry Frank
Ball, Wyndham Geo.
Ballard, M.A., LL.D., Wm. H.
Ballard, M.A., LL.B., Geo. W.M.
Bamfylde, Gordon Lucas
Barlow, Frank
Barlow, William Warren
Barr, Jas. Smith
Barnard, Thomas H.
Bartman, Edward A.
Bateman, Harold Stephen
Bates, James Henry
Bates, James MacFarlane
Bates, Walter Hunt
Battram, Gordon Sylvester
Beare, Albert
Beasley, Percy Daniel
Beasley, Thomas Alex.
Beattie, Bruce Roland
Beattie, John Oliver
Beatty, Charles Thompson
Beaumont, Adam
Beeshy, Milton Irwin
Bell, John Percival
Bell, Arthur Robert
Bell, George Leslie
Benner, Arthur Henry
Bennett, Arthur Guy
Bentham, Wm.
Berger, Julius
Bessey, Calvin James
Bews, John Yorston
Bigley, James Alex.
Binkley, Thos. Clappison
Bishop, James David
Bixel, Frederick George
Black, Frederick Howard
Black, John
Blain,Edward Charles
Blandford, William Ernest
Blayney, Robert Oscar
Bliss, Joseph Snell
Blough, Isaac T.
Booker, Thomas
Bouck, Charles Franklin
Bovard, Roy Laurens
Boville, Robert George
Bowlby, Russell
Bowman, John Wesley
Boyle, Harold Wilson
Boyle, Robin
Bradley, Walter
Bradwin, Frank W.
Bragg, Norman Walter
Breay, Henry Thomas
Brennan, Wm. C.
Broadbent, James Travice
Bromley, Wallace Thos. Chas
Brooker, Thos. Archibald
Brooks, Percy Howard
Broomfield. Raymond A.
Broughall, Lewis W. Bovel
Brown, Chas. Rosendale
Brown, David Leslie
Brown, David Percy
Brown, George Hope
Brown, Michael
Brown, Milton Pickering

Brown, William Evatt
Brown, William Lewis
Browne, Russell Milne
Bruce, Ralph R.
Buck, Clarence Wesley
Buckborough, Edward
Buell, John Benton
Bull, Charles Eldon
Burch, Charles George
Burnham, George
Burton, Frank Robert
Burton, Harry Charles
Buskard, William Gordon
Buscher, Gordon Clarence
Byrne, Norman Warriner
Cairns, Frederick M.
Callaghan, John Clinton
Calvert, James Alex.
Campbell, Angus
Campbell, Donald Munro
Campbell, James Henry
Campbell, Robert Alex.
Campbell, Urshel Lorne
Canfield, Charles Melbourne
Cannom, William John
Cannon, Oscar Anson
Carley, George Henry
Carnahan, Charles Henry
Carrick, Wellington M.
Carpenter, Walter M.
Carroll, John
Cassel, Kenneth Joseph
Cassels, Roderick Mathven
Cassidy, Edwin
Chamberlain, Harry Wm.
Champ, Henry Hillman
Child, James
Chisholm, M.A., LL.B., Jas.
Chittick, Charles Leslie
Chittick, John Thomas
Chowen, Kenneth William
Christilaw, Victor Ellwood
Christopherson, William Henry
Claridge, George William
Clark, Charles McDonald
Clark, David
Clark, Robert
Clark, D.D.S., Donald
Clarke, Ernest Fisk
Clark, George Frederick
Clark, Norman John
Clark, William
Clemens, Rothsay Eugene
Cloke, Fred
Cohen, Henry
Colbey, Alexander Gordon
Collinson, M.A., John Henry
Colvin, Robert
Conley, Thomas Miller
Connell, Wm. Samuel Thos.
Cooke, George
Cooper, William Henry
Cope, Harold Ernest
Corey, Ernest Fredk.
Corner, Bert
Corrie, John Smith
Cosby, Marcus Benj.
Cowan, Fredk. Hill
Cox, Albert
Cox, William
Coy, Francis Roswell
Coyell, Frederick
Cranston, Robert John
Crawford, Albert Bertram
Crawford, Elliott, Cedric Alvin
Crawford, Robert
Creen, James Franklin
Crooks, Ernest
Cruickshank, Samuel Robert
Culley, Joseph
Cummins, Albert Charles
Cunningham, Charles Herbert
Cunningham, Reginald Wm.
Cutmore, Edward
Curry, Robert John
Dalley, Edwin Marvin
Davenport, Henry Ernest
Davidson, James
Davidson, William Fredk
Davis, Calvin
Davis George Holcomb
Davis, Thomas George
Davis, Richard Walter
Davis, Walter Hammill
Davis, William R.
Davey, Philip
Day, Arthur Whittlesey
Dean, Frederick William
Dearness, William
DeMara, Cyril Ramsay
Dempster, Ernest Alfred
Denman, Robert Oliver
Dent, Cecil Morden
Dewar, David Burton
Dewsbury, John Thomas
Dickson, M.D., Jas. Albert
Dirks, Henry
Dodsworth, Alfred Harry
Doering, Ray Willoughby
Doherty, William Murray
Donaldson, John Alex. Logie
Drynan, William Rapley
Drysdale, John Smith
Duncan, Gordon Alex.
Duncan, Robert Stewart
Dunham, Henry
Dunkin, Gilbert Sweet
Dunlop, Hugh Macdonald
Dunlop, Wilson Earl
Dunmore, Watson T.
Eager, Joseph Culloden
Eagle, Frederick George
Earon, Wm. John
Easterbrook, Wm. Henry
Eccles, John Henry Gibson

Eccles, Joseph Edmond
Eedson, John Marsden
Egener, Fredk. Tristram
Elliott, George Andrew
Elliott, Wilbert Nelson
Elliott, William James
Ellis, Edward Augustine
Ellis, James Edmund
Ellis, Norman
Emery, George James
Emory, Norman Bruce
English, William Henry
Evans, Daniel W.
Evel, Harvey, Buchanan
Evel, Walter George
Everett, Geo. Wesley
Ewing, Samuel
Eydt, John Henry
Facey, Glenn Laverne
Fair, Friend
Fairclough, David Hy. Gordon
Falkner, Sheldon Howard
Fallis, Robert Harold
Falloon, Thomas
Farrell, Chas. Towler
Fawcett, William Francis
Fearnley, William Coombs
Fenton, Herbert William
Ferguson, John Drew
Ferguson, William David
Fick, William Lewis
Field, William
Fite, George A.
Firth, John Morwick
Firth, Norman Fraser
Fisher, Fredk. St. Clair
Flatt, John Ira
Fletcher, Niram Allen
Fleming, Joseph
Forse, Francis John
Forbes George Duthie
Foster, Charles Gibbons
Foster, Robert Henry
Ford, Chas. Edgar
Fowler, Christopher
Fraser, Gordon Knapman
Fraser, William John Gray
Frost, Russell Welland
Fulkerson, Ziba Roy
Furness, Reginald Charles
Garbutt, Wellington Clayton
Gauld, John Gordon
Gay, Leslie William
Gayfer, Walter Henry
Geddes, Robert
Geiger, Harry Edward
Gibson, Colin William George
Gibson, James Hamilton
Gibson, John Ferguson
Gibson, John Hunter
Gibson, Samuel G.
Gill, B.A., B. Paed., James
Gillies, John William
Gillies, Henry
Gillard, James Turner
Gilmore, Robert Alex.
Ginder, Wm. Henry
Goodram, William Ernest
Gordon, Morton Joseph
Goring, Chester Carl
Goering, Alb. P. Louis
Gordon, John Cameron
Gordon, Peter William
Gowland, Thomas Hoey
Graham, Charles Simon
Graham, Harry Alex.
Graham, John Andrew
Graham, Thomas
Graham, William Dobie
Grant, John Robert
Grant, William Aitken
Graves, Joseph Henry
Greenhill, Harry Austin
Greenhill, Walter George
Grey, Walter John
Griffin, Thomas Byron
Griffin, Burwell
Griffith, David Foster
Griffith, Richard B.
Grisch, David Harold
Greenway, M.D., Geo. E.
Guy, George James
Hagen, Charles Richard
Hager, Howard
Hale, Homer Jerome
Hall, George
Hall, Harry R.
Hamill, Thomas Henry
Hamilton, Frank Kent
Hamilton, James Watts
Hamilton, William John
Hand, Thomas William
Hand, William Thomas
Hanes, Charles Henry
Hanes, George James
Hannaford, Norman Morris
Hare, Roy Ambrose
Harp, Fred, Chas.
Harper, Frank Cecil
Harper, M.D., Fredk. Samuel
Harper, John Weir
Harper, William Robert
Harriman, James
Harriman, John James
Harris, Dawson George
Harris, Norman Stanley
Harrison, Charles Eltham
Hart, Benjamin
Harvey, Russell Martin
Havers, James Edward
Hawke, Albert Francis
Hawkins, Edward John
Hawkins, Herbert Ernest
Hawkins, Vernon Henry
Hawley, William John

Hay, William Andrew
Hays, Fredk. Franklin
Hayward, Sidney William
Head, Alborn Fayette
Head, Howard Bell
Head, Ross
Henderson, Hubert McCosh
Henderson, James A.
Henderson, Joseph Taylor
Henderson, William Thomas
Hendry, Chas.
Hendry, Gordon Thomas
Hendershott, Elmer
Herald, Wm. Chas.
Heward, Aubrey Douglas
Hewitt, Austin Campbell
Hewlett, Wm. Henry
Hewson, Jas. Lawrie
Hill, Albert Percival
Hill, David Archie
Hill, Frank Souden
Hill, Frederick Charles
Hill, Herbert
Hill, Victor Claude
Hildreth, James Scroggie
Hilton, John Thomas
Hobson, William James
Hocking, William James
Hodges, Harry Cecil
Holbrook, M.D., John Howard
Hodge, Burnley Bartlett
Hooper, Robert Henry
Hope, Robert Knight
Hopkins, Beamer William
Hopkins, Donald Neil
Howell, Fred. Justus
Howie, Hugh Robt.
Hubbard, Frank William
Hudson, Chas. Sedgwick
Hudson, Frederick Byron
Hughson, Rev. James Edward
Hull, Barclay Draper
Hull, Elwood Cameron
Humphreys, William Richard
Hunt, Robert Dufferin
Hunter, Chas. Alexander
Hunter, John
Hunter, Robert Thompson
Huntingford, Arthur Waltho
Husband, Bright Kildare
Hutchinson, Albert Edwin
Hutchison, Allen Alex
Hutton, Amos Bruce
Hutton, Gordon Johnston
Hyatt, Charles Francis
Inksater, Samuel Jason
Irvine, Alex.
Irwin, Wm. Wilson
Jackson, Charles
Jackson, John Herbert
James, Bruce Edwin
Jarvis, Albert
Jenkins, John
Johnson, David Orr
Jones, George Edward
Jones, George Henry
Jones, George Wood
Jorey, George Henry
Jubb, William Garlick
Jutten, Charles K.

Kaplansky, Julius Abraham
Keirle, William Henry Thos
Kelly, Ernest
Kelly, Charles Edmund
Kelly, Thomas Fitzgerald
Kennedy, William Alex
Kenney, Clarence Reginald
Kerr, Albert Ernest
Kerr, George Robert
Kerry, Alfred Ernest
Kidd, William Ennis
Kirby, Thomson Witty
Ketchen, Rev. Hugh Beverley
Kitchen, John Macrae
Knight, Edward Othmar
Knight, John Aubrey
Knowles, Daniel Edward
Kreitner, Oscar L.

Laidlaw, Ralph George
Laidlaw, Wm. Alvin
Laing, James Edward
Lake, Isaac
Lamb, John
Lambert, Harvey
Langs, Cecil Vanroy
Latshaw, Frederick Aussem
Lavery, Ernest Wallace
Lawson, Charles Craigmyle
Lawson, Peter Harrison
Layland, Charles John
Leckenby, James Thomson
Leeming, Thomas
Leeming, Wm Wilkinson
Lees, George
Lees, George Harman
Lees, Ralph Wilkinson
Lees, Stuart Harman
Lees, Thomas
Lees, Jr., Thomas
Leitch, David William
Leith, Peter Edward
Levee, Michael
Levy, Adolph Scheuer
Levy, Gabriel Herman
Leys, Charles Louis
Lindsay, Charles Clifford
Lindsay, William Hartley
Linger, Ernest Edward
Linton, Herbert Walter
Little, Cecil Edward
Lloyd, Griffith Russell
Lloyd, Llewellyn
Lloyd, Warren Griffith
Lock, Albert Ezra
Locke, Merle D.

Long, Guy Hathaway
Lochead, Wm. Edmund
Lockhart, William
Logan, M.A., William M.
Logan, Percy Reginald
Long, Harland G. G.
Lottridge, John Alva
Lotimer, James Stanley
Lucas, Edward Henry
Luke, James Oliver Guy
Lumsden, Arthur
Lumsden, Hugh Leonard
Lumsden, Paul Edwin
Lyne, Wm Henry
Lyons, Arthur Calder
Lyons, Seymour

Mable, William James
MacDonald, Stewart
MacFarlane, Hartley Roy
Macfarlane, M.D., Percy B.
Macglashan, Thomas
MacKenzie, John Macdonald
Mackenzie, William
MacKay, James John
MacKay, John Pearson
Magee, Francis Albert
Mahoney, Wm. Austin
Main, Clifford George
Malcolmson, Harold Thomson

Malone, Frank Talbot
Manson, Donald Milne
Margetts, Henry Lyle
Marsh, Harry Markham
Marshall, Chas. Fredk.
Marshall, John Henry
Marshall, Thomas
Martin, Alfred Charles
Martin, George Cadzow
Martin, Herbert Walter
Martin, John Henry

Martin, Oliver Amos
Martin, Roy Stuart
Mason, Arthur Truelove
Matthews, Elwin Bramon
Matthews, James Reginald
Maw, Frank James
May, Cyril Henry

McAleese, William Frederick
McBride, Robert Pickard
McCalla, George Bruce
McCallum, Harvey Lorne
McCann, James Edward
McCann, Thomas
Macartney, M. D., Chas. B.
McCaughey, James Stewart
McComb, Amos Munroe
McComb, Max
McComb, Stephen Henry
McCoy, Samuel Harvey
McCoy, John Harold
McCue, George Carson
McCulloch, Edgar
McCurdy, William Henry
McCullough, John
McCutcheon, Walter A.
McDonald, James Faskin
McDonald, James Francis
McDonald, Lauchlin Taylor
McFadden, Robert William
McGara, Chas. A.
McGhie, Ambrose Gerald
McGill, Arthur Fayette
McGill, William

MacGregor, James
McIntosh, Louis Lorne
McIlwraith, M.D., Douglas G
McIntyre, Daniel Lorne
McKay, James
McKay, James D.
McKay, John
McKechnie, Robert Shamiour
McKee, James McFadyen
McKenzie, Morley Eland
McKeracher, Malcolm
McKerchar, Duncan
McLean, Malcolm Vancouver
McLelland, Robert Beavers

McLeod, Joseph Penfold
McMahon, James Alex.
McMullen, Ernest Miller
McMullen, Roy
McNaughton, Louis Neil
McPherson, Archibald L.
Marsales, Bernard Reynolds
Menzies, Walter
Mepham, William Wilson
Mercer, James Fleming
Millard, James William
Miller, Abram A.
Mills, Herbert Stanley
Mills, John Paton
Mills, Wilfrid Laurier

Milne, Edwin Manson
Milne, Winford Gladstone
Milne, George Kidner
Misener, Fred. Irwin
Mitchell, Eben
Mitchell, Gordon
Mitchell, Harry
Mitchell, Wm. Alex.
Mitchell, Fredk. Alphonso
Mitchell, Morley Hugh
Mitchell, William Percy
Mitchener, James Lidney
Moffat, Ernest David

Moir, David Anderson
Moir, Stanley Gladstone
Monk, Christopher Frank
Moodie, Charles William
Moodie, James Robert
Moodie, Robert Roy
Moore, George
Moore, Howard Montague
Moore, John Henry

Morningstar, Edward Owen
Morrell, Alfred
Morris, M.A., Arthur Whitman
Morris, Jacob
Morrison, Duncan Arnold
Morrison, Edward
Morrison, M.D., Thomas
Morrison, B.A., William
Morrow, Jas. Garfield
Morrow, Harry Francis
Morton, M.D., John P.
Morwick, Edward
Moule, Ernest
Mount, William
Mountford, George Colledge
Mulligan, William James
Mullin, M.D., Jas. Heurner
Murdoch, Andrew
Murdoch, John
Murray, George Scott
Murray, Hugh
Myler, Paul Judson
Nairn, James Duncan
Nash, Gerald Ewart
Nayler, Walter
Naylor, Herbert
Neil, Charles
Newell, Orton James
Newman, William Fredk.
Newport, James Alex
Nichol, B.A., Charles Oswald
Nicol, Chas. Frederick
Nickel, Chas. McKirdy
Nie, Albert Daniel
Niemeier, M.D., Otto Wilmot
Nixon, Edmund John
Northgraves, Clayton Victor
Norton, Smith Albert
Nunn, Samuel Percival
O'Dell, Alexander
Old, William Hartwell
Olmsted, Joseph Ernest
Oram, Alfred
Oram, Sidney James
Ostler, William
Owen, Rt. Rev., Derwyn Trevor
Page, Alex Leroy
Palmer, Alfred Wm.
Parnell, Fred Raymond
Parry, B.A., M.D., John Roland
Paterson, Edwin L.
Paterson, James
Patterson, James Jaffray
Patterson, Victor Ethelbert
Pattinson, Harold Carlisle
Pattison, Frank T.
Pattison, Thos. Francis
Patton, Harold Russell
Peace, Charles Alexander
Peace, Frank Simpson
Peace, George Earnshaw
Peace, James Dennison
Peace, Harold Viner
Peacock, Henry Arthur
Pearson, William Robert
Peart, John Edward
Peat, Oswald David
Peene, Alfred W.
Peregrine, John Morris
Pettit, John Arthur
Phin, Wm. Egerton
Phinn, Charles
Pinney, Loren Ripley
Piott, Bath
Piott, Joseph
Piper, James Claude
Plant, William
Plummer, Percy Edward
Portin, Abraham
Porter, James Brown
Pottenger, Fred Watkins
Potts, Amos
Powell, Harry Miles
Prack, Frederick
Precious, John Hunt
Press, Richard James
Pretty, William Charles
Prior, James
Prowse, Edward Charles
Prudham, John Henry
Ralston, Henry E.
Rambo, William Elmer
Randle, Harry
Raw, George Walker
Ray, Albert Fairbairn
Raycroft, Garnet Wesley
Read, Ernest Russell
Reany, George J. A.
Regan, Daniel
Reid, Alexander
Reid, Alfred James
Reid, Arthur Lorne
Reid, Charles Thomas
Renison, M.A., D.D., Robert John
Rhynas, Oliver William
Rhynas, Philip Oliver
Richardson, Sinclair George
Richardson, William
Richmond, Gilbert Rolland
Richmond, John Lees
Richter, Frank Madison
Richter, James Franklin
Riddell, Arthur G.
Riddell, John Ewen
Riddell, Jr., John Ewen
Riddell, Walter John
Riddell, Willard Bruce
Riffer, John Edwin
Ripley, Ralph Crossley
Riseam, Sidney Robert
Robertson, Charles Rendell
Robertson, Norman Roy
Robinson, John Arthur Alex.
Robinson, George William
Robinson, Hanlan

Robinson, William
Robinson, William Francis
Roberts, George
Rodgers, Arthur Edward
Rogers, James Turner
Ronald, William
Roos, Albert J.
Roscoe, William
Rose, Arthur Chandler
Rose, James Donald
Ross, Charles Sproule
Ross, Frederick Blyth
Ross, Henry Allison
Ross, Thomas Hambly
Roylance, Edward
Russ, Frank Ezekiel
Russell, Charles Scott
Russell, Daniel Edwin
Russell, Henry Conklin
Russell, Rev. Samuel Burnside
Rutherford, Fred Hamilton
Rutherford, Jas. Alex.
Ryan, Dudley
Ryckman, Warren Crosby
Ryerson, George Herbert
Ryerson, Thos. Egerton
Ryerson, William McIntyre
Rymal, Charles Lation

Salit, Myer
Sauber, George Samuel
Scace, Wm. Bickell
Scarlett, Emmett
Schram, Orville Reginald
Schumaker, James Harold
Scott, John
Scott, John Harold
Scott, Walter Robson
Sears, John Edgar
Seaton, D. Paed., Edward Thos.
Sedgewick, William Henry
Servos, William Robert
Seymour, Ernest Alfred
Shaw, Harry
Shaw, Wm. John
Shepherd, Edward Charles
Sheppard, Francis John
Sheppard, James Garfield
Sherman, C. W.
Sherman, Fredk. Wallace
Shillington, Fred Lawrence
Shuart, Herbert Stanley
Simons, Alfred Leroy
Simpson, M.A., Benj. L.
Simpson, Homer Wesley
Simpson, M.D., Jas. Alexander
Simpson, Thos. Hamilton
Sinclair, Gordon Anson
Sinclair, Hugh
Sinclair, John Weir
Skedden, Edwin
Skinner, Alexander Gordon
Slater, Henry
Sloat, John Cambridge
Small, Alex. Stephens
Smeaton, Harry
Smith, Arnold
Smith, Arthur Wesley
Smith, Bernard
Smith, Charles Edward
Smith, David
Smith, Ernest
Smith, Francis Joseph
Smith, Gordon Wolseley
Smith, Hiram Judson
Smith, Lionel Benson
Smith, Otto Campbell
Smith, Ralph Harrison
Smith, Richard James
Smith, Robert
Smith, Robert John
Smith, William Moir
Smye, William Hazell
Snyder, George H.
Sole, George Edwin
Somerville, Allan Dick
Somerville, Samuel Wilson
Soper, Herbert A.
Souter, David Anderson
Souter, William Russell
Sparks, Charles Ernest
Speck, Samuel Fredk.
Spence, Jas. Charles
Spence, John Henning
Spencer, Lyon Bristol
Spera, Arthur Harris
Springstead, Edgar Melverton
Spratt, William Alfred
Sprules, Frank William
Stafford, George Elgin
Stamp, Thomas Vincent
Stamp, William George
Stares, Edward Dewey
Stedman, Edward Isaac
Steedman, James P.
Steele, Stewart Douglas
Steele, Walter Earl
Stein, William
Stephens, B. A., LL B., L. F.
Stewart, Charles William
Stewart, Gavin Russell
Stewart, David Elroy
Stewart, Geo. Rutherford
Stewart, James Leslie
Stewart, John Douglas
Stillman, Robert T
Stilson, Cecil John
Stone, Albert Henry
Stork, James Roland
Storms, Douglas Geraghty
Street, William Claire
Streets, Charles Wilmot
Stutt, Herbert Gordon
Sutherland, James W.
Sutton, Charles

Swannell, Frederick William
Sweeney, Howard Malcolm
Sweet, Theodore
Sykes, Leonard

Tanner, Vassar E.
Tapscott, Henry Stark
Tarlton, Alex Ross
Tarlton, James Burrows
Taylor, Andrew J.
Taylor, Fred William
Taylor, William Watt
Temple, John Peter
Thomas, Gomer
Thoms, William Milton
Thompson, Ernest Burdette
Thompson, Wilfred, Samuel
Thompson, William Brock
Thomson, Alex. James
Thomson, James Anderson
Thomson, Peter Alfred
Thomson, Wilbur Kintrea
Thomson, William Cowan
Thrasher, Albert Edwin
Thurston, John
Timmons, Percy William
Tipper, George Adrian
Tocher, Adam Lemon
Tope, John

Tope, William Richard
Towers, Thomas
Trapnell, Albert Hedley
Trebilcock, Alfred Dugga
Trebilcock, Harry
Tregunno, Thomas
Trenaman, Harry Clifford
Troup, Gordon D'Arcy
Truscott, James Gordon
Turnbull, William Calder
Turner, Robert William
Turner, William
Twiss, Emmett Irwin
Tyrrell, James William

Vance, John Franklin
Vandersluys, Charles Herman
Vallance, William Evelyn
Verchere, Arthur Gillard
Vernon, William
Vickers, Napier
Vila, Augustine
Vila, Francis
Vila, Samuel
Vine, David
Vogt, Willard George

Waddell, Frank R.
Wagner, Clarence Willoughby
Walker, Edward Eteson
Walker, Frank Edmundson
Walker, Frederick John
Walker, Harry Laybourne
Walker, James M. G.
Wallace, Joseph McLean
Wallace, Wilfred William
Wallace, William Hilton
Waller, George Edward
Ward, Herbert Blake
Ward, Percy Thos.
Wardrope, William Hugh
Warner, Harold Ezra
Warren, Donald Alex.
Waterman, Harry Ellwood
Watson, Frederick William
Watt, Stuart, Kirkwood

Weatherston, Robt. Jas. Scott
Webb, Charles Edward
Webb, George Fred
Webb, James
Webster, Fred
Wedd, Laurence E.
Wells, James Harvey
Westaway, William John
Wheeler, Walter Hector
Whaley, W. Rex
Wherry, Fred. Irwin
White, Arthur Henry
White, David Turpie
White, Gordon Anderson
White, Menno Peter
White, Norman Joseph
White, William Hamilton C.

Whittaker, Harold
Wilkinson, William Edward
Wills, Geo. Wm.
Wills, William Linwood
Wigle, Gerald William
Williams, Rev. George Henry
Williams, Winn Albert
Williamson, Dufferin T.
Willson, Harold Erwin
Willson, William Franklin
Wilson, Arthur Lawrence
Wilson, Barry
Wilson, George Wellington
Wilson, James Donald
Wilson, Nelson George
Wilson, Robert John
Wilson, Robert Ross

Wilson, Sidney James
Wincott, Clifford Clark
Wingham, Thomas Henry
Winn, Arthur
Witton, Harry Fuller
Wood, George Robert
Woodhall, M.D., Frank
Woodley, Clifford Tennyson
Woodman, Ernest White
Woodside, Geo. Alex.
Woodhouse, Vernon
Worden, Riel Jarvis
Wray, Claremont Henry
Wray, Ernest George
Writenburg, Richard Edgar

Yapp, Frederick H.
Yeo, John Austin
Young, Alva Edwin

Young, David
Young, George
Young, William McElroy
Zealand, William Ormiston

S. P. R. C. 18°

Aitchison, Telford
Allan, Thos. Parry
Amoss, Harold Edwin
Anderson, Albert Reginald L.
Anderson, Rudolph
Andrews, Samuel Warren
Appleton, Thos. W.
Archer, George Sterling
Armstrong, Robert Tezdle
Attwood, William Samuel
Baine, Francis Thomas
Baker, Francis H. Roy
Barclay, William
Barnard, John Hamilton
Barnes, Herbert
Barrett, Herbert
Baverstock, Walter Stanley
Baxter, Robert Henry
Beckett, Ernest Edward
Bell, Frederick Wallace
Bell, John Henry
Benner, Wesley Joseph
Bertram, James Bennett
Bertram, Henry Graham
Beveridge, John Harold
Bibby, John
Binnington, Harlson J.
Blacker, Edward Miles
Boddy, Walter C.
Bowden, Harry Charlton
Bowlby, Charles Wm. Reid
Bowman, Joseph H.
Braden, Harry W.
Brennen, Frederick S.
Bright, Richard Albert Ed.
Britton, John
Brown, Eric John Stanley
Brown, George T.
Brown, William Douglas
Butler, Charles Arthur
Callaghan, James Henry
Campbell, George Egbert
Campbell, Harold Montgomery
Carey, Vernon Talmadge
Carpenter, C. Wm. Franklin
Carpenter, William Henry
Carpenter, Walter
Case, Edward W.
Chamberlain, Murray S.
Chapman, George
Cheyne, George
Cleland, James L.
Cline, Courtland Alex
Colcleugh, Watson, Howard
Coles, Alfred Henry
Coombes, Arthur Irving
Coombes, Glen Benj.
Coons, Salem
Cornett, M.D. Walter Gord. B.
Coppley, George Charles
Counsell, John L.
Cowper, Roland George
Craig, Albert
Crane, Stephen Benard
Crawford, Albert Bruce
Crocker, Joseph Reginald

Dalley, Fred Fenner
Dalley, Julian Norman
Dandie, William Ernest
Danielson, Carl Engnar
Davey, Clayton John
Davey, Montague
Davey, Robert Henry
Davidson, Arthur G.
Davidson, William
Dell, Robert S.
Dickenson, Fred H.
Dingle, William
Dodds, John
Douglas, Peter Harrower
Doherty, George
Dunham, Joseph Lorenzo
Ecclestone, John Marshall
Ellis, Ellwood James

Fernlund, Ivar G.
Fleming, Alexander
Forrester, Andrew Wells
Forsayeth, Bremner G. P.
Forsyth, David
Foster, Anderson
Foster, Henry Edmunds
Foucar, Walter K.
Fox, Ernest Adams
French, George Ernest
Furness, Peter S.

Gallagher, David Henry
Gastle, William
Gates, Grant Gordon
Gibson, Alex. Reginald
Glassco, Lawrence Hartley
Glassco, Reginald Douglas
Gooch, Chilvers
Goodwyn, Frank
Graham, James Burnside
Grant, Alex Smith
Gray, Andrew
Gray, Herman Howard
Grice, Frank L.
Growcock, William Bosworth

Hainer, John Alvey
Hall, Emerson DeWinton
Hamilton, Byron Bruce
Hannaford, Geo. Saml. Towell
Harley, Archibald Manson
Harper, John Frederick
Harris, George Raymond
Harris, Richard H.
Haslett, Thomas Colhoun

Hart, Milner Chase
Hatzen, A. Leon
Haun, Leslie George
Hazell, Harry Frank
Hearn, Richard Lancaster
Henderson, Fredk. Lewis
Henderson, John Vernon
Hess, Leslie Ralph
Hewitt, David Alexander
Hipkins, Alfred
Hodgson, Joe Carey
Holcomb, Charles Wilbur
Hopper, Herbert
Husband, George Lionel
Hutchinson, Henry Joseph
Inch, Robert Fortune
Inksater, James Randall
Jackson, William John
James, Wallace Theodore
Jannati, Abdeali S.
Jarrett, Matthew Henry
Jerome, Martin
Johnston, Jacob Edward
Johnson, Joseph
Johnson, Ralph Thos.
Jones, Albert Edward
Jones, AndrewGage
Jones, Emery
Jones, George Wood
Jones, Herbert
Jones, William Ernest
Keillor, John
Kennedy, Richard Joseph
Kennedy, William Winfred
Kent, Frank Stanton
Kent, Wilbur Horatio
Kickley, Frederick L.
King, James Watt
Knapman, William Edward
Kohler, Allen Lawson
Kohler, Hugh Laurier
Kohler, Jacob Roberts
Kohler, Ross Martin
Kourtz, Ernest Murray
Krafft, Ward Raymond
Laidlaw, David
Laidlaw, George
Laing, Charles Wesley
Lamson, Benjamin Franklin
Land, Allen
Lee, Lyman
LeRoy, William Lindsay
Lewington, Frank
Little, Andrew James
Livingston, James
Longhurst, Herbert Stanley
Lovell, Alfred Davidson
Lowe, Fred John
Mack, John
Main, Herbert Alex.
Mains, Arthur Robert
Manvell, Arthur Charles
Marlatt, James Bertram
Marshall, John Roy
Mason, Harold
Matheson, Walter
McCall, William Miller
McClung, Norman
McCormick, Byron J.
McCracken, David Henry
McCracken, John Fleming
McCredie, Wesley Edgar
McCulloch, Peter James
McDonald, John McWilliam
McDonald, Sidney Vine
McEwen, Martin Wm.
McEwen, George Grant
McGregor, James Kenneth
McGuire, Harry Ogden
McIlroy, Charles H.
McKay, Robert Whittaker
McKinney, Edward Harvey
McKeown, Charles Francis
McLean, John Cameron
McLintock, Gordon Wilson
McMaster, Thomas Grier
McMordie, Stewart Percival
McPherson, Arthur Swinburne
McQueen, George James
Meade, Norman Thomas
Memory, Gordon Lorne
Menken, Walter
Mepham, John Francis
Meynell, Albert Lister
Millard, William Turnbull
Miller, George William
Mills, Edwin Woods
Mitchell, Charles Harold
Mitchell, J. F.
Mitchell, Peter Melrose
Mitchell, Samuel
Mitchell, Thomas
Moodie, James
Moore, Arthur James
Moore, Douglas George
Moreland, John Carr
Morrow, James Alfred C.
Morse, Wesley Marsena
Morton, David George
Morton, Frank Melvin
Morwick, William
Moxley, James Howard
Mudgett, Guernsey Furman
Muir, William David
Mundell, James Edward
Munro, Donald
Murdoch, William
Murray, John James
Mutch, George Henry
Naismith, Alexander Little
Nash, Clarence Osborne
Naylor, Joseph
Neff, Avery Middleton
Newson, Arthur William
Nicholson, William Edward

Nickerson, William Carr
Nutt, Frederick William
Osborne, Arthur Clark
Pain, M.D., Albert
Parry, B.A., M.D., Robt. Young
Paterson, John David
Patterson, John Brown
Patterson, George H.
Patterson, Robert
Patterson, M.D., Robt. H.
Patrick, Wm. Geo.
Peart, Leroy Emmerson
Pepper, Edward Burt
Perry, Geo. Burdette
Pew, Franklin Jones
Plaice, J. Sandfield
Poole, John Bassett
Porter, Richard Frederick
Potter Charles Arthur
Powell, Norman Arthur
Price, John Henry
Pringle, Jr., James
Ralph, Charles
Rice, Frank
Riches, Thomas Henry
Ritchie, John
Robertson, Peter Lymburner
Robinson, Fred Melancthon
Robinson, B.A., John Beverley
Robinson, John Burwell
Ronaldson, Thomas Shirreff
Rooke, Henry
Rose, Simon Ely
Ross, James
Ross, Wm.
Roy, Stuart Wragg
Rutherford, Ralph Hamilton
Scott, Robert Craig
Seal, Raymond Clifford
Shaver, Fredk. George
Shaw, Hugh Frederick
Shaw, Samuel James
Shearing, Frank William
Sherman, Frank Albert
Sherwood, Henry Lewis
Shoup, William Byron
Shultis, Percival Adam
Simpson, Robert E.
Slater, David Leslie
Sloane, Algus John
Smith, Arthur Aubrey
Smith, Cecil R.
Smith, George F.
Smith, Lewis
Smith, Murray Benedict
Smith, Robert Land
Snyder, George Brown
Snyder, William George
Sommerville, Pierce A
Spear, Gordon Richard
Spies, Henry Addison
Sproat, Murray Stuart
Stacey, Earl Simpson
Steadman, Olver Roy
Stephen, John
Stephenson, Sanford
Steven, Archibald Hamilton
Stevenson, George
Stevenson, James Curry
Stevenson, William Oliver
Stewart, Alvie Earl
Stewart, John James
Stinson, John Rutherford
Stonehouse, Fred Scott
Stuart, Donald Wellington
Sutherland, William
Sweeney, John Alfred
Theaker, William
Thompson, Sinclair Thomas
Tidswell, John Oliver
Treen, Harvey R. Carmen
Trumper, Charles William
Tuck, Clarence Everett
Turner, George A.
Unsworth, Robert John
Waddell, John Albert
Walford, Hugh Collins
Walker, Martin Laidlaw
Wallace, Roy William
Wanzer, Frank Lyon
Warner, Matthew
Warner, Matthew Dalton
Ward, Adam
Ward, Samuel James
Webber, George Henry
White, Arthur Floyd
White, Claude Russell
Whiteside, William Garrison
Whytock, Arthur Beaton
Williams, Oscar William
Wilkinson, Wm Morley
Williamson, Ralph Schultz
Wilson, Chas.
Winn, Percy Herbert
Wood, Wyatt Samuel
Wright, Arthur George
Wright, Harry George
Wright, John David
Yager, Jonas Jackson
Yorick, John Alfred
Young, Robert Carl
Youngs, William Hay

15°

Hall, John M.

G. E. P. S. M., 14°

Adams, Arthur James
Adams, David L.
Adams, William
Aiken, Dawson Fletcher
Alexander, William Alfred
Allen, James
Allen, Robert John M.

Alford, John Newton
Almas, Roy David
Alton, Austin Harold
Anderson, Charles J.
Anderson, John Lorne
Anderson, Ross
Anderson, Roy Campbell
Anderson, Walter
Anderson, William
Anguish, William Freeman
Appleford, Frank Lester
Appleford, Leslie McPhail
Applegate, William George
Angle, Harry
Archibald, Arthur
Armer, Thomas Dodson
Armes, Thomas Gilbert
Armour, William Palm
Armstrong, Edmund B.
Armstrong, George Frank
Arnold, Bert
Arnold, Grant W.
Atkinson, Alfred Cass
Austen, John Edward
Babcock, Almon Wilson
Bailey, George Walter
Baker, Albert Edward
Baker, Edward James
Bale, Daniel Sinclair
Bale, James Campbell
Baillie, Archibald Downes
Banner, Harold James
Barclay, Alexander
Barr, Peter
Barregar, John Wesley
Bartlett, Cameron
Baseman, Maurice Ernest
Beddie, Gordon Binnie
Beddoe, Harold Stewart
Bell, James Wycliffe
Bell, Logan Ross
Bennett, George
Bensom, Clifford Espie
Berneske, Joseph Alexander
Berryman, Andrew
Best, William Alfred
Best, William Jennings
Bethune, George Henry
Bickford, Fred A.
Biggs. Frank Campbell
Billings, Walter Emerson
Binnington, Arthur Wm.
Bird, Walter
Black, George William
Black, William Luther
Blackman, Daniel
Bonham, Roy Lumsden
Book, Jonathan Loran
Book, Leslie Albert
Borthwick, John Moir
Bottomley, Harold
Boultbee, John
Bourne, Charles Henry
Bowers, Frank
Bowman, Fred Behimer
Bowman, Thos. Sutherland
Boyd, Erroll Dalziel
Boyd, Frank James
Boyd, James
Bradford, William Ashford
Bradley, Robert William
Brandt, Frederick
Brant, Geo. Gilbertson
Brayford, William Henry
Brennen, F. William
Brethour, William Arthur
Bristow, John Percival
Britton, Frank Leonard
Britton, George Tyte
Brock, Francis
Brooks, Alphonse
Brown, Ernest Albert
Brown, Ernest George
Brown, James Clifton
Brown, James Munro
Brown, Miles Gillespie
Brown, Thomas Albert
Brown, Walter George
Brown, William Robert
Brownlee, James Herbert
Buchanan, Robert
Buchanan, Robert Burnett
Buckingham, Edward Kenneth
Buckingham, George Albert
Budd, Luther Martin
Bunt, William
Burdekin, Thomas
Burkholder, Charles E.
Burns, William John
Burt, Robert Bruce
Butler, John
Buzza, George Fraser
Calbeck, Frank John
Calbeck, William Murray
Cameron, Charles Edward
Cameron. Joseph
Camp, William Watson
Campbell, James Alex.
Campbell, John
Campbell, Norman Alexander
Campbell, William McF.
Canning, William George
Carpenter, Harry
Carscallen, Henry Gurney
Carswell, George James
Cartwright, Harry
Chadwick, Walter Weyburn
Charak, Harry Joel
Cherrie, William Norman
Cheyne, Wm. George
Chiswell, William John
Choate, Chas. Graham
Christianson, William Dexter
Clapperton, William Alex.

Clappison, Arthur Warren
Clark, Adam Hunter
Clark, George Joseph
Clements, Albert
Cleverley, Harry Serjeant
Cline, John George
Cochrane, John Craig
Cohen, Julius A.
Coleman, Frederick Edward
Colter, John Courtney
Connell, Harry Davis
Connell, James Bert
Connor, William D.
Cook, Cecil Durward
Coombs, Archdale Stephenson
Cooper, Arthur C.
Cooper, Edwin Arthur
Cooper, William Thomas
Cooper, William Wallace
Cornell, Robert James
Coulter, Chas. Stanley
Courtice, Edmund Dean Wade
Cousins, Roy
Crabbe, Clarence Edwin
Crawford, Norman
Crawford, Robert Cameron
Craven, Alvin Lee
Crompton, Thomas
Cronk, Wellington D.
Crowther, Ernest
Crowther, Wilfred
Culm, Bert
Cummer, Robert Henry
Cummins, Cecil Harwood
Cunningham, James Coulson
Cunningham, Robert Alex.
Cunningham, William James
Currie, Peter William
Curtis, Albert

Dalley, George Fredk.
Danby, Oscar Melville
Danby, Walter
Davidson, Murray Bertram
Davis, Roy Norman
Davis, Wilfrid Orlando
Davison, Ernest Ward
Davison, Mervin James
Dawson, George Henry
Dawson, Thomas
Deadman, William James
Dean, Charles
Dean, Herbert
Dell, Clarence Bruce
Dennis, William Henry
Devitt, Samuel Girvin
Devlin, Charles David
Dewhurst, Richard Miles
Detwiler, John Bechtel
Dickenson, Malcolm Edward
Digby, Reginald Winniett
Dillon, John William
Dimmitt, D.D., Lewis Fredk.
Dinniwell, Oliver Clarence
Domville, Percy
Doherty, Wm. Henry
Donnell, John Allan
Douglas, Ralph Little
Doyle, Ernest Manning
Dresback, Paul
Drewery, Alb. E.
Duffield, William Snowden
Dunbar, George

Eager, Frank Hamilton
Eames, Leonard Charles
Earl, Edward
Easton, George Stuart
Eastwood, Clarence
Edgington, Fredk. Herbert
Edmundson, Gladstone Lorne
Elliott, Charles Pearson
Elliott, Edward George
Elliott, Henry Edward
Epps, Elmer R.
Etherington, E. W. Ross
Evans, Harry William
Evans, Sydney Craig
Evans, Thomas Palmer
Eydt, Willis Eustace

Fairbank, Percy Edward
Farewell, James Marvin
Farr, Bud Benson
Farr, Ernest William
Farrell, Leslie John
Fawkes, Frederick George
Fearman, George Douglas
Fearnley, William Coombs
Fernihough, John William
Fernland, Ivar G.
Ferries, Norman Newton
Fielding, Clarence Wilfred
Finley, John Collins
Fisher, August
Fisher, Charles A.
Fisher, Charles Edwin
Fisher, James Edgar
Fisher, M.D., Robert Ovens
Fitzgerald, Frederick
FitzSimon, Geo. Thos. Robert
Fleming, Robert Dewart
Fleming, Robert Shortreed
Forbes, John Herbert
Forbes, Sidney Smith
Forrester, Andrew Wells
Forde, Albert Edward
Ford-Smith, Percy
Foster, William Gibbons
Fraser, Alexander
Fraser, Walter Hugh
Fraser, Walter Scott
French, Kenneth Francis
Fudge, William John
Fuller, Samuel Benj.
Fulton, Edward Mills
Furry, Basil Drake

Gabel, Frank Lloyd
Gage, Charles Depew
Gage, George Cameron
Galbraith, Harry Laurance
Gall, Joseph Richard
Galloway, Alex. Dunlop
Gardner, John Carlton
Garner, Henry
Gaul, Andrew George
Geddes, Alexander
Geddes, John
George, Edward Albert
Gibbon, Playford Sutherland
Gibson, Alex. Green
Giffen, Waldo Vincent
Gill, Reuben
Gilmore, Herbert Franklin
Gilson, Charles Henry
Gompf, Charles Ernest
Goodbrand, Charles William
Goodfellow, Edmund
Goodram, Frederick
Gordon, John Sloan
Gordon, Robert
Gourlay, Robert
Gow, George Alex.
Graham, Edmund B.
Grant, William James
Grass, Emerson Bristol
Grassie, Geo. Alexander
Green, Cyril Percy
Green, John Alex.
Green, Robert Earl
Griffith, Harry K.
Grimstead, Frederick Clayton
Groves, Walter
Guy, William Reginald
Hackborn, Rowland Edward
Hackbush, August Frederick J.
Hainsworth, Eric John
Hale, Vernon C.
Hall, Fred.
Hall, John Henry
Hall, John Matthew
Hall, Richard Theodore
Hall, Walter
Ham, William Joseph
Hamer, Harry
Hamilton, James R.
Hampson, Albert Edward
Hanke, James Fredk.
Hanna, John Bradner
Hanna, Franklin
Hanna, Robert James
Hanson, Harry
Hardy, Arthur Charles W.
Hargreaves, James
Harper, Bert Lewis
Harris, Hubert Edgar
Harris, Walter Henderson
Harrison, Richard A.
Harrison, William
Hartman, J. O.
Harley, Joseph Steane
Hart, Burton James
Harvey, James William
Haskins, Fredk. George
Hastings, Leslie J.
Hawke, Robert J.
Hawkins, Thomas Roger
Haycock, William Angus
Head, George
Head, Kenneth Cassander
Heath, Victor Stanley
Heath, William
Helwig, Norman William
Hender, Edward Hamilton
Henderson, Walter Roy
Hendrie, Wm. Ian Strathearn
Henson, Samuel
Herald, William Ogilvie
Herod, John
Herod, William Norman
Hewitt, Frank Erne
Hewitt, Morrison Albert
Hill, Arthur N.
Hill, Frank Baldwin
Hill, John Franklin
Hill, Mark James
Hines, William Albert
Hillmer, Arthur
Hilton, Thomas Edward
Hobson, Abraham
Hodge, Austin Graydon
Hodge, John
Hodge, James Henry
Hodge, John Corey
Hodges, Claude Vivian
Hoff, Conrad
Holcombe, William Henry
Holmes, Harry Winthrop
Homer, Alfred
Hood, Hugh Murdoch
Hooker, D'Arcy Edwin
Hooper, Bertram Osmer
Hopkins, John Lees
Hopkins, Arthur B.
Hopper, Richard John
Hossack, John
Houison, Frank
Houston, Geo. Wellington
Howard, Harry Harrison
Howe, Harold T.
Howell, Lindsay Chas. Reid
Howitt, Rev. Frederick Elliott
Hubbard, Harland Page
Hughes, Edward
Hughes, Edward James
Hughes, Walter L.
Hunter, Roland Adolphus
Hussey, Lloyd
Huton, Harold Tismond
Hutton, Robert Lyle
Hyslop, David Allan
Illsey, Eugene Victor

Iredale, Walter Arnold
Irwin, Leonard
Isard, Charles Herbert
Isard, Edwin Leslie
Isbister, Malcolm Locke
Isbister, Robert Paterson
Jack, James Gordon
Jackman, Chester Clyde
Jackman, Fred
Jackson, Alan Bart
Jackson, Earl Clifton
Jackson, Fred Munro
Jackson, Harry Reginald
Jackson, Herbert Busby
Jackson, Walter Lorne
James, Edwin Louis
Jamieson, Robert
Jaques, Frank Heap
Jewell, James Arthur
Johnson, Harvey Lorne
Johnston, Benson E.
Johnston, David Franklin
Johnston, John Charles
Johnston, Robert
Johnston, William
Johnstone, Matthew
Jolley, Robert Charles Russell
Jones, Clarke
Jones, Irwin Sealey
Jones, Thomas John
Judd, Wm. Wallace
Kappele, Archibald Peter
Kappele, Harold George
Kappele, John Logan
Kay, Abel Carl
Kelday, George James
Kelly, Wm. Fitzgerald
Kelter, Aldon Hugh
Kendall, Jas. Robertson
Kennedy, George Alfred
Kent, Samuel Horatio
Kern, Arthur Leslie
Kerr, Archibald
Kerr, Enan Stanley
Kilgour, James Leslie
Kilpatrick, David Tennant
King, John Leslie
King, William Whitaker
Kingston, Cecil Arthur
Kirkpatrick, Fred Henry
Kirkpatrick, Fredk. William
Kirkpatrick, Harry Johnston
Kirkpatrick, Robert Andrew
Klotz, Emil William
Kompass, Paul August
Laing, Robert Edgar
Laird, James Arthur
Laird, John
Lambert, Samuel Leslie
Lane, William Hope
Langs, Major Henry
Larner, Ernest George
Lauchland, Lyman Craig
Lawrason, Thomas Douglas
Lawson, Henry Webster
Lawson, William
Lawson, William
Leask, Robert Neil
Lecocq, John Philip
Lees, Stephen Balmer
Lees, Thomas Jack
Lees, William Kenneth
Leggatt, Samuel Stanley
Le Patourel, Edward James
Leitch, Archibald Durand
Leith, Ernest J.
Lennard, Harry
Lennox, Hugh
Linscott, Wesley Whitfield
Lindsay, Clayton Emery
Livingston, Albert Earl
Livingston, Thomas Lorne
Locke, Herbert Meyer
Lockley, Martin John
Long, Eugene H.
Long, Maurice Ireland
Longhurst, Frank
Lounsbury, Marshall Henry
Love, Russell Edgar
Lowe, John Gillespie
Lowe, Thomas Nathaniel
Luhrman, Charles Fredk.
Lumsden, Charles Hayden
Luxton, Henry Ralph
MacBean, John Hamilton
MacBeth, Fred. W.
Macdonald, Norman
Macdonald, William Ross
Macdonnell, Fred James
MacDougall, William Edison
MacKay, Roger Olmsted
MacKay, William Donald
MacKenzie, Alexander
Mackenzie, Alex.
MacKenzie, Edward B.
MacLennan, John Alex.
MacNaughton, Stuart Simmons
McAllister, John James
McAndrew, William George
McArthur, Arthur Edmund
McBride, Edward Alfred
McCandlish, Stewart Gordon
McCausland, Charles
McCombs, Theodore Leslie
McConachie, George Brown
McCormick, Thomas James
McCulloch, Raymond M.
McCullough, Charles R.
McCully, James Tanner
McDonald, Charles Campbell
McDonough, James Thomas
McEvoy, Gemmill
McEvoy, William James
McFarlane, Wm. Geo.

McGillivray, Wm. Walden
McIlroy, Wm. Augustus
McIntosh, Oberlin Roy
McIntyre, Henry Melvin
McIntyre, Hugh McDermid
McIntyre, Robert Edward
McKay, Alvin James
McKay, Lewis E.
McKee, John Edgar
McKee, Thomas
McKellar, Hugh Crawford
McKenzie, Alexander
McKindsey, Lindsay Sterling
McLean, William Alex.
McLeod, Alex. Black D.
McLeod, David Ewing
McMahon, Carl Alex.
McMichael, Arthur Rowland
McMurray, John Anderson
McMurtrie, David
McNair, William Judson
McNary, John Berthlone
McNeil, William Rash
McNeil, Wilfrid Robert
McNiven, William Alex.
McPherson, Dougall Gordon
McPherson, Walter Welch
McPherson, Wm. Alex.
McWhinnie, Anderson Robert
Madill, Horace Ross
Magee, Jesse E.
Main, Alexander Gordon
Main, Oscar
Main, William Wright
Malcolm, Duncan Ernest
Males, Charles Nugent
Mallagh, William John F.
Mallory, Wilfrid Snow
Manchester, Clifford M. S.
Manning, Albert Edward
Mann, James
Maples, Fredk. Alfred
March, Percy Henry
Margetts, Thomas George
Marsden, William
Marshall, Allan Hutchinson
Marshall, Edwin Stanley
Marshall, Ernest Lawrence
Marshall, Fredk. Edgar
Marshall, Joseph Paul
Martin, Alfred W.
Martin, Joshua Long
Martin, William George
Mason, Robert Frank
Massacar, Howard Earl
Matheson, Roy Glenarvan
Mayall, William
Meakins, William Grant
Meeke, George Douglas
Meikle, Duncan Henderson
Merritt, Herbert
Metcalfe, Albert Edward
Mewburn, Sidney Chiltern
Middleton, John H.
Millar, Norman Archibald
Miller, John James
Miller, Thomas Harold
Mills, Cedric Virgil
Mills, Nelson Edward
Mills, Roydon Clarence
Milne, George
Mitchell, Arthur
Mitchell, George
Mitchell, Lewis
Mitchell, Thomas Smith
Mitchell, Thomas Storrier
Moffat, Allan Stewart
Moffat, Gordon Stanley
Moffat, John Gordon
Moncur, George Alex
Moncur, Robert M.
Montague, Wilfrid Hamilton
Montgomery, Andrew Hilliard
Moodie, John Douglas
Moore, Arthur George
Moore, Charles Herbert
Moore, Edward Lloyd
Moore, Frederick Percival
Moore, Herbert Alex.
Morden, John Wesley
Morison, David Howard
Morgan, Charles Richard L
Morris, Josiah
Morrow, H. Maxwell
Morton, Clifford Clyde
Morton, Herbert Muir
Morton, Robert Sidney
Morwick, Edward Irwin
Mowbray, Frank Elbert Harold
Muir, James
Muir, Thomas
Mulveney, Charles Harold
Munro, Alexander
Munro, John Calder
Munro, Robert William
Murray, Thomas
Murray, Walter Little
Myer, Albert N.
Neil, Nathaniel Dickey
Nelson, Warren Gordon
New, William Jeffrey
Newlands, John
Newlands, Thomas
Newman, Edward Herbert
Newman, William
Newson, Charles Harold
Nicholson, Frank Baldwin
Nicolson, Donald
Norton, William Hopkinson
Oliver, Frederick
Omand, James
Onderdonk, Remsen Percy
Oram, Sidney James
Ortton, William Ernest

Packer, George
Parker, Charles James
Parkes, Albert William
Parsons, John James
Partridge, Thomas Albert
Paterson, Walter Alex
Patterson, George James
Patterson, Gordon
Pattison, Arthur
Patton, Robert J.
Paull, Cuthbert Ware
Peacock, Thomas Paddison
Peacock, Walter Ernest
Peachey, Arthur James
Peace, Frank Earnie
Pearce, Wm. King
Pearson, John
Peebles, Charles
Peebles, James Matthew
Peebles, John
Peene, Alfred Bruce,
Pellow, Albert James
Pendlington, Geo. Richard
Peterson, Clarence Wilbert
Phipps, Edwin E.
Pickett, John Harvey
Pidgeon, James
Piercy, Charles Murison
Pifher, Everett James
Pinder, Robert Taylor
Pitcher, Arthur Smith
Plastow, Samuel James
Playfair, Lawrence Lees
Plews, Thomas Vincent
Poag, Arthur Reginald
Poag, John
Poole, William Bennett
Powell, Albert Edward
Powell, William Bleeker
Price, Clarence
Price, Robert Evan
Quick, D'Albert
Radford, Harold A.
Ramsay, James
Rankin, Albert Ernest
Reid, Gordon McConnell
Reid, John Willison
Reid, Malcolm Stark
Reid, Sylvester James
Renwick, John
Richards, William
Richardson, Fredk. Cecil
Richardson, Fredk. Thomas
Richmond, George Hugh
Richmond, Richard
Riddell, Walter Roy
Riesberry, Wesley James
Rietzke, Eugene
Rigby, Percy
Rilett, Frank Clare
Riley, Charles Edward
Rinman, George Oscar
Robertson, Duncan
Robertson, Louis Paul
Robertson, James D. F.
Robertson, Tom
Robinson, George Lambert
Robinson, George W.
Robinson, Gerald Wynne
Robinson Kenneth Moore
Robinson, Royden Knight
Robinson, William John
Roche, Robert
Rodgers, Francis Armstrong
Rodgerson, William
Rogers, Charles Fredk.
Rolland, Albert Edward
Rose, Harold Edward
Rose, Howard Eugene
Rosenthal, Abraham
Ross, Hebron Hubert
Ross, John Wellington
Roussell, Frank
Rowan, John Henry
Rowden, Cecil Welwood
Rowley, John
Ruffles, William Baden
Rule, John Henry
Rymal, Milton Elwood
Sadler, John Edward
Salvisburg, Charles Nicholas
Sanders, Edwin James
Saunder, Roy Alex.
Saunders, John Gordon
Scace, James Albert
Schofield, Leslie
Schwenger, Albert Henry
Scott, Charles Webster
Scott, Norman McLeod
Scrimger, Edgar Hubert
Seager, John
Secord, M.D., Ed. Reginald
Seldon, Frank Lloyd
Settle, Fred
Sexton, William Wait
Seymour, Edgar Robert
Seymour, Richard Bertram
Seymour, Kenrick Van Wyck
Sharp, Robert
Sharpe, Festus Saunders
Sharpe, Lawrence Fawcett
Shaw, Cecil Elms
Shearer, David Glass
Sheppard, C. M.
Sheppard, John Arthur
Sheridan, William James
Sherk, Gordon Lawton
Shields, Thomas
Shook, Jas. Malcolm
Singer, William Henry
Skeele, James Eaton
Skerrett, George Charles
Slack, Ellis Valentine
Slack, Julius Otis
Slemin, Charles Clifford

Small, James Davidson
Small, Robert W.
Smith, Albert Baker
Smith, Alfred W.
Smith, Charles
Smith, Charles
Smith, Charles Gordon
Smith, Donald Alex.
Smith, Edward Shepherd
Smith, Frank Burgess
Smith, George Thomas
Smith, Hiram John
Smith, James Cecil
Smith, Joseph Thomas
Smith, Kenneth Roland
Smith, Leland Roy
Smith, Martin Ellsworth
Smith, Reginald Miles
Smith, Roy Foster
Smith, Roy Percy
Smith, Victor Boyd
Smith, Wallace
Smith, William Ellsworth
Smith, William Hamilton
Smye, Charles Coulter
Smyth, Geo. Sidney
Smyth, W. Thos.
Smyth, Wm. John
Smythe, Oswald John
Southam, Wilson
Snyder, Edward Blake
Snyder, Thaddeus Hooker
Spalding, Lloyd T.
Sparks, Horace Irwin
Speirs, David Miller
Spittal, Allan
Squire, Samuel Ling
Stables, Thomas North
Stead, Charles Garland
Steinberg, Archibald
Stephens, Donald Sutherland
Stevenson, Arthur Bartram
Stewart, James Charters
Stewart, John Walter
Stewart, Joseph N.
Stewart, William G.
Stiles, Clarence Raymond
Stone, Fred Edwin
Stove, John Hamilton Dearness
Stovell, Norris Harold
Storms, Thomas Harold D.
Stroud, Stanley
Stretton, William Roy
Sutherland, Bruce Cunningham
Sutherland, Gordon
Sutherland, Wm. Francis Boddy
Swackhamer, Lyman
Swann, William Douglas
Swazie, William Davis
Sweatman, George Alborough
Sweet, William Andrew
Syer, George Eber
Tait, Bernard Joseph
Tanton, John
Tasker, James
Tattersall, David Henry
Taylor, George Robert
Taylor, Richard
Tebbs, Bertram Cecil
Teeple, Guy Amber
Theal, James Irvine
Thody, John
Thomas, Fred Charles
Thomas, Henry Dermott
Thompson, Allan Lloyd
Thompson, Charles Morton
Thompson, Griffin M. T.
Thompson, John Fletcher
Thompson, Walter George
Thomson, David Cormie
Thomson, Frank Clifford
Tigert, James Henry
Townsend, Geo. Hamilton
Townsend, Wm. Andrew
Treleaven, Freeman F.
Treleaven, Russell William
Tresidder, James Walter
Tuck, Herman Ansil
Tucker, Ernest George
Turnbull, Robert
Turnbull, William R.
Turner, B.A., Arthur Burgess
Turner, Clarence Reid
Turner, Edgar Roy
Turner, Thomas
Vallance, Edward Victor
Van Every, Wm. Wishart
Van Every, Ross
Vaughan, Harmon Byron
Veale, Edward Thomas
Vila, James
Vincent, Arthur
Vivian, Alfred Page
Vivian, Claude Aylwin
Vivian, Frederick William
Walder, Robert
Walker, William Fred
Wallace, Alfred George
Wallace, Stanley Ross
Waller, Albert Main
Walls, Roy
Walsh, Orville MacEvery
Walton, Horace D.
Wane, David
Warburton, Harold Carter
Warburton, Howard
Ward, Bertram Ernest
Ward, Thomas
Warner, Robert John Butler
Warren, Benjamin
Waters, Herbert Francis
Watson, Wm. Storrier
Watson, Thomas Henry
Watson, Roy David
Watters, John Walker

Weatherston, Robert James S
Weaver, Samuel Radcliffe
Webb-Smith, Robert Sydney
Weekes, John Ronald
Weir, James Hugh
Weir, William Alfred
Westaway, Charles Percival
White, Edgar William
Whitfield, Harry Wilbert
Welby, Wilbert George
Weylie, Francis Alvin
Whateley, Wm. Hy. Frederick
White, Reginald
White, Sidney Charles
White, Thomas Henry
Whitehouse, Henry George
Whitmore, Charles Edward
Wills, Douglas C.
Williams, Charles Richard
Williams, Howard Alex.
Williamson, Lloyd Thomas
Wilson, Andrew Percy
Wilson, David Gordon
Wilson, Donald Alex.
Wilson, John Alex.
Wilson, Robert Lee
Wilkinson, Francis James
Wilkinson, Howard Leonard
Williamson, Edgar William
Willsher, Francis Fielding
Willsher, William George
Winger, Morris
Winn, John Henry
Witthun, Herbert Charles
Witton, William P.
Wodehouse, Ed. Howitt
Woods, Albert Edward
Woolcott, Arthur Oliver
Woolcott, Earl Stanley
Wren, John
Wrigley, Bertram C.
Wright, Frank
Wright, James Alex.
Wylie, Delos Worthington
Yardley, Alfred George
Yardley, Bernard Harold
Yates, George
Yaxley, Wm. Wordingham
Yeates, Ralph Howard
Young, Herbert Sparling
Young, John Milton
Young, William
Zealand, Edward Gibson
Zimmerman, James Lloyd

13°

Crawford Henry T.

VALLEY OF LONDON

London Chapter of Rose Croix
London Lodge of Perfection

CONSISTORY MEMBERS

Webster, Alfred F.
Moore, George
Abbott, William Hodson
Addison, William Trimmer
Alberts, Wilbert Nelson
Alcock, William John
Ament, William
Anderson, Milton Alex.
Anderson, Archibald L. M.
Anderson, William James
Andrew, James Wm. John
Armstrong, John Russell
Atkins, Clarence John
Atkinson, Roy George
Axford, Frank James
Babb, William Francis
Baker, Ervin
Baker, Herbert Wesley
Baker, Wallace
Barnard, John Shore
Barnhill, John Alexander
Beal, Orlando James
Bean, Frederick William
Beard, Charles Henry
Bennett, Burley W.
Benson, Thos. Challoner
Benson, William Charles
Belton, George Harrison,
Bice, Perry Wray
Biggs, Walter Herbert
Bixel, Arthur Winlow
Black, Howard
Blackmore, Robert Hamilton
Bond, Edward R.
Bond, Fredk. M. James
Boyce, Charles Abram
Boyd, Wm. Morley Brooks
Bradley, Walter Jenkins
Bradshaw, Alex. George Noel
Brandon, Norman Leighton
Brewer, George Henry
Brock, George Melbourne
Brodrick, Peter W. D.
Brooks, Charles A.
Brooks, Fred. John
Brown, Alvin McCallum
Brown, James Wesley
Brown, Mathew James
Brumpton, John Leonard
Bryan, John William
Buckrell, Stanley
Buckstein, Joseph M.
Burdon, Fred. Hooper
Burdon, Frederick L.
Burns, Matthew Henry
Butcher, Frank Harold
Byrnes, Thomas Fredk.
Bythell, John Reuben
Cairncross, Arthur Roy
Campbell, Brydon Napier
Cane, Wm. Ethelbert
Canfield, Percy Lile
Carle, Stanley Edward
Carruthers, Charles Edwin
Carson, Joseph William
Christie, Robert Sr.
Churchill, Stanley Gladstone
Clark, William Charles
Clelford, George
Coates, Robt.
Cole, Arthur Morrison
Cole, Charles E.
Cook, Burton James
Copeland, George Fletcher
Copus, Frank Armitage
Coupland, Percy Thayer
Craig, Joshua Robert
Crandall, Roy Carleton
Crawford, Albert Bertram
Creighton, Alex. Bruce
Creswell, Ralph Edwin
Crockard, James Holmes
Culbert, Merlin Orval
Curle, David Adam
Davis, Richard Evans
Dean, Matthew Gilbert
Delaney, Fredk. James
Dixon, Norman Fitz-Roy
Douglas, John McIntyre
Dowler, Jonathan
Dowler, Robert Henry
Duffield, William Lindley
Eakins, Osgoode Chase
Easton, Herbert Stanislaus
Eckert, Richard Clayton
Edgecombe, Herbert Enos
Elliott, Cecil M.
Elliott, Innis Currie
Empey, John M.
Erb, William Otto
Farrow, Herbert Ottawell A
Ferguson, Alex.
Ferguson, John
Folland, William John
Forbes, William Charles
Forster, Fredk. Jos Richardson
Fraser, Robert Nelson
Frayne, William Robert

Gellatly, Rennie
Gilbert, Roy Alexander
Goddard, Albert Henry
Godfrey, Chauncey Cleveland
Graham, M.D., Archibald D.
Graham, Donald Alex.
Grant, John Frederick
Gray, James
Griffith, Ed. John Wesley
Griffin, Thos. Andrew
Hall, Andrew McAlpine
Hart, Nelson Collins
Haslett, Fredk. George
Henry, Edward
Hertel, Alfred Geo. Conrad
Hessenauer, Garfield Edw.
Hockin, Harold Bertram
Hodges, William Frederick
Honsinger, Percy Adrian Lionel
Hood, Nelson
House, Theodore Fred
Howden, George Noble
Humphries, James Henry
Hutt, Raymond Beamer
Hyland, Benjamin
Jackson, John
Jeffery, Joseph William
Jepson, Gordon Leigh
Johnston, Ross Martindale
Johnstone, William Lindsay
Jones, Chesley Linton
Keays, Jas. Edward
Kells, James Wilson
Kennedy, John Alex.
Kent, Adam
Kerr, Arch McKenzie
Kilpatrick, Robert G.
Kilpatrick, William John
Kingsmill, George Frederick
Kinney, George
Kirkpatrick, Fredk. William
Lamont, Alexander
Larsson, Adolph Gottfrid
Lee, Norman Fredk.
Leslie, Andrew
Line, William Henry
Lineham, Samuel Jones
Lind, John G.
Livermore, Henry Edward
Logan, George Edward
Longfield, Gordon Earl
Longfield, William Henry
MacEwen, Ewen James
MacPherson, Max
MacVicar, Malcolm
McAlister, William John
McAlpine, Russell Donald
McCracken, Thomas Frank
McBride, Hubert Carroll
McConnell, Yorke
McFarland, Thos. Wellington
McGregor, James Duncan
McGugan, Lauchlin E.
McIntosh, Fred
McKenzie, George Ross
McKerchar, John
McLachlan, Geo. Alexander
McLaren, John Albert
McLean, A. D.
McLean, William Hector
McLennan, Alexander Angus
McLeish, Archibald Austin
McLeod, William Andrew
McMurtrie, Alex. David
McNab Herbert
McPherson, Archibald
McVean, Sandy
McWhinnie, Wallace L.
Manley, Arthur Leonard
Mansell, Thomas
Martin, Sydney John
Marples, Charles James
Marsh, Kiernan
Martin, John Henry
Masters, Stanley
May, John T.
Messer, Wm. McKenzie
Millar, George McD.
Millar, Franklin Davis
Mills, George F.
Mills, Waldo Rex
Mitchell, John Gordon
Moffatt, William
Moore, Stanley Roy
Morrison, Robert Yonge
Mumford, Robert James
Murphy, Joseph Warner
Musselman, Oscar Beatty
Myers, James Kippen
Nash, John A.
Orr, Robinson T.
Palmer, Sidney Charles
Parker, William
Paterson, M.D., Hector M.
Penhale, Mathew Henry
Peter, Harry J.
Phelps, Jas. Edward Blake
Peirce, Edward Lloyd
Pollock, James
Pollock, Norman Harold
Pook, James Cerry
Preston, Harold Ewing
Price, Lewis
Racey, George William
Ramsay, George Alex.
Rath, William Henry
Rayner, William Edgar
Redman, Thomas John
Reid, Orville
Reid, Robert Henry
Richards, Edwin Adams
Richardson, Arthur Earl
Richmond, John Lees
Robertson, Albert Duncan
Robinson, Arthur William

Robinson, Orville Everard
Rolph, Percy
Roe, Henry
Ross, Alex. Peter
Ross, George Milligan
Ross, James Kennedy
Routledge, M.D., Albert Roy
Salter, Kenneth William
Sanderson, Thomas
Santo, D.D.S., Albert Ernest
Sawers, Charles William
Scarff, Harvey Warner
Scrase, Charles
Seldon, Richard G.
Seybold, John Clifford
Sinclair, Charles Wilfred
Sinclair, Duncan James
Skinner, Robert Burdette
Smith, Albert John
Smith, Edwin
Smith, Frank Hartman
Smith, James
Smith, John Thomas
Sproule, William Hardman
Stalford, Samuel
Steele, George Guy
Steele, James Edward
Steele, Jay Gould
Steer, Clayton Blake
Stephens, Arthur George
Stevens, Joaquin M
Stevenson, Geo. Richardson
Stevenson, John
Stewart, George
Stewart, Wilbert Leonard
Stiling, John Waters
Stockdale, John W.
Stokes, William
Struthers, Edward R. C.
Sumner Osbert, William
Taylor, Angus
Taylor, William
Teckoe, John Edward
Thomas, Ernest Gordon
Thompson, John Wallace
Thompson, Richard Arthur
Thompson, Ross Donald
Thompson, Septimus
Tomlinson, Wm. Bird
Trebilcock, Carlyle Huron
Trick, Albert Manning
Tunks, Fredk. William
Turner, John Frankland
Udy, Albert Norton
Walters, Joshua
Walters, Orwell Waldon
Waterhouse, Robt. Wilbur
Watt, James Crighton
Watt, John McLeod
Webster, M.D., David F.
Wenino, Geo. Paul
Wesley, George Garfield
Whalls, Truman Henry
Wheable, Geoffrey Alfred
Wheeler, Charles Edward
White, Claude Elliott
Whitehall, William Edgar
Whitwam, Christr. Alonzo
Wilkins, Hugh Murray
Wilkinson, Hursel Leander
Wilson, Bertram Elmer
Wilson, Ernest Albert
Willis, William Gilbert
Winder, Thomas Gordon
Winn, Pearson Peter
Woodward, J. Hy Clarence
Woodruff, Ernest
Woollatt, Wm. Robinson
Wooliver, Walter Willis
Wright, John Alex.
Wright, John Beeston
Younge, James Watson
Zavitz, Hiram Ward
Ziegler, Cyrus Hallman

S. P. R. C. 18°

Abbs, Leonard Michael
Aikenhead, Malcolm Stewart
Anderson, William James
Artindale, William Erle
Baker, Thomas H. E.
Ball, Gordon Reginald
Ball, Stearne F.
Banghart, Wm. A.
Barrett, Frank Lindsay
Battley, Edwin Paul
Beatty, John Archibald
Becker, Walter Adam
Bell, John A.
Beer, William James
Benner, Fred Nelson
Bennett, Harry J.
Bingham, Edgar Vivian
Blackburn, Arthur Stephen
Blair, Bertram
Blair, John Freeman
Blanchard, Thos. Aubrey
Bluett, Claude Kingcome
Booth, Richard
Bowen, Richard John
Bowlby, Elmond D.
Bowley, William Redmond
Bradshaw, J. W.
Brazier, William John
Brickenden, Fredk. Matcham
Bridge, John
Brooks, Leon McGill
Brown, Joseph C.
Brown, William James
Buchanan, Finlay
Buchner, Urban A.
Burdick, Jr., George
Caldwell, Harold Gibson
Campbell, Archie D.
Campbell, Harry C.

Campbell, John E.
Carling, Thomas Harry
Carrothers, Lewis Edward
Cheston, Frank Calver
Chivas, John Mellis
Churchill, George Henry
Clark, Charles Edward
Clark, Ross Cuthbert
Clarke, William Owen
Claus, Meldon Spencer
Constable, William Jones
Cooper, Frank Wolseley
Cooper, Grodon Macneil
Connor, Arthur Charles
Cooey, Samuel Arthur
Coutts, John MacDermott
Cox, Cecil Lorne
Cross, Frank
Crawford, Arnold Lorraine
Crinklaw, James Charles
Cullen, James Clifford
Davis, Stanley Griffin
Davis, Anson Leonard
Davidson, Charles Edward
Day, Rowland Paul Edgar
Deacon, William S.
Denton, Charles Hamilton
Despond, George Albert
Detlor, George Hill
Detwiler, Eldon Shantz
Dewar, Donald
Dicks, Fredk. George
Dickson, Thomas
Dixon, Geo. Arthur Noble
Doherty, John Thomas
Drummond, Richard
Dunning, George Neil
Duplan, J. Harold
Dunsheath, Robert Ernest
Eckert, Hubert Victor
Eilber, Herbert Krattiger
Elliott, Moore Hill
Falls, William H.
Farnan, Harold John
Fawkes, Thos. Marmaduke
Ferguson, Duncan D.
Ferguson, Hiram Hitchcock
Fetterly, Philip B.
Fraser, John Angus
Gidley, Frederick Bartholomew
Gill, Harmon Melville
Gill, Orwell James
Glass, Dickson Frank
Glover, Robt. Wm.
Graham, Angus
Grantham, James
Green, John George
Griffiths, John
Guthrie, Hamilton
Hannah, Edwin Noble
Handford, John
Haring, Harry
Harmon, William Oscar
Hart, Wm. Thos.
Haysom, Fredk. Henry
Healey, Robert
Heaman, William John
Hibbert, Norman Cecil
Hicks, Alfred Andrew
Hicks, Ralph Stanley
Hill, Cecil James
Hitchins, John Harvey
Hogarth, Charles Stanley
Hollier, Geo. H.
Holt, Walter Cyril
Hood, Robert James
Hopper, Wilfred Emerson
Hourd, Arthur Reyborn C.
Hubbell, Chas.
Hughes, Orville Chester
Hunt, John Garnett
Hunt, John William
Ingram, Henry Kenneth
Irwin, Edward Benj.
Jamieson, Thos. George M.
Jeffrey, George Fred
Johnson, Alfred
Johnson, Walter
Johnston, John
Jones, Charles Franklin
Jones, Harry Stewart
Jones, Lebert Hill
Jones, Samuel Floyd
Kelly, William Albert
Kemp, Charles
Kennedy, William Gilmour
Kenner, Harold Brown
Kerr, Frederick
Kilpatrick, John Robert
Kingsmill, James William
Knapton, Herbert Hasketh
Knott, Frank Vernon
Korman, Harry
Laird, James
Langford, Joseph Henry
Lawson, Frank
Leckie, Leslie Alex.
Levett, William
Lewis, Archibald Clifford
Light, Alfred Philip
Linfoot, Fredk. Lorne
Lister, Walter Henry
Longfield, James Edgar
Lutz, William Roy
McAndless, Roy Elliott
McArthur, William Charles
McCallum, Dougall McDougall
McCallum, Duncan McIntyre
McCallum, Harry James
McCorvie, Wilfrid Neil
McDonald, John W.
McDonald, Robert Anthony
McDonald, Robert Dean
McGibbon, Peter Thomas
McGuffin, Andrew Joseph

McIntyre, Leslie Arch. Wilcox
McKenney, Robert Burnice
McLean, James A.
McLeod, Thomas Roy
McLeod, William Donald
McMillan, Neil Lynn
McNally, John Arthur
Magee, Russell
Mair, William Asa
Malone, LeRoy Percival
Marshall, Fredk. George
Martindale, Ernest Smith
Megaw, Robert James
Millard, John L.
Millson, Walter Edward
Minshall, Charles Wilbur
Mitchell, Walter
Moore, Geo. Alex.
Moore, Stephen Alva
Morrison, Alex. Robert
Munroe, Archie Ross
Murray, Andrew Gordon
Murray, John
Murray, Kenneth Alex.
Murray, Kenneth Donald
Murray, Robert Stanley
Needham, Thos. Wm.
Nichol, Geo. Hammond
Nichols, Emerson
Nisbet, William Marshall
Nixon, Charles Alex.
Noble, David Alex.
Norman, Geo. Edwards
Orton, Walter Laing
Overbaugh, Lee Fernley
Oxley, Robert Wesley
Pearce, Richard Petherick
Pfaff, Milton William
Phillips, Lloyd Harold
Pickering, Theo. Kossuth
Pollard, Reuben Stanley
Pollock, John Howard
Ponsford, Herman George
Pratt, William Henry
Putman, William Joshua
Quantz, Edgar W. G.
Quick, Charles Melvin
Rainie, Thomas Arden
Raven, Charles E.
Reason, William James Henry
Reavie, Rene Dunn
Reeve, John Chester
Reeve, Vivian Charles
Rennie, Almon Secord
Reynolds, Jack Wheaton
Richardson, Charles Edward
Richardson, William Henry
Robertson, Adam Harry
Robertson, Lorne Forbes
Robinson, William Elliott
Rowed, Samuel Henry
Roulson, George Fulton
Routley, Frank Silverwood
Ruse, Robert Ernest
Ruttan, Franklin Sheldon
Saunders, Alexander
Saunders, Chas. Kennedy
Saunders, Wm. Francis
Scott, Duncan McGregor
Scott, William Ernest
Shaw, John William
Shaw, Robert Wesley
Silverwood, Albert Edward
Simmie, Archibald Lorne
Simpson, Stanley Bruce
Sinclair, Victor A.
Smith, David
Smith, David McNeil
Smith, James Birnie
Speiran, Charles Elgin
Stevenson, Stewart Robertson
Stock, Fredk. William
Stone, William John
Tanner, William Alfred
Tennant, John Fredk.
Thies, Otto George
Thomas, Mitchell Alb. Ross
Thompson, Dudley Talbot
Thompson, John Richard
Thompson, Richard Green
Thompson, Roy George
Thompson, Wesley Gardner
Thompson, Wm. Steveley
Thomson, Chas. V.
Tobias, Sterling
Toles, Fred W.
Tretheway, Richard James
Turnbull, Reginald Henwood
Turnbull, Wm.
Turville, William Elmore
Tye, Kenneth Keith
Vining, Jared
Waller, Charles Cameron
Walker, Alex. Illingsworth
Waters, Arthur Wilson
Webster, Edward A.
Webster, Robert John
Weekes, George Mason Pellew
Werry, Harold Grenville
Wetherell, Elgin
Whaley, Leonard P.
White, Arthur William
White, Charles Hale
White, Ernest Wheeler
Wilkins, Arthur James
Williams, Charles Stuart
Willis, John
Willis, William H.
Windrim, Harold Lincoln
Windsor, Clement
Woonton, Alex. LeBreton
Woonton, W. Gordon
Wyatt, Edward
Wyatt, William Scarrow
Zimmerman, Eber

G. E. P. S. M. 14°

Adams, George Morley
Aiken, Leslie Roy
Allison, Charles Kingsley
Allsop, Charles Eustace
Archibald, Samuel Andrew
Atcheson, John Andrew
Awde, Elgin Orlo
Baird, Robert
Baldwin, Frederick
Barnard, John David
Beatty, Carmen Mitchell L.
Bishop, William Halliwell
Bole, John Mervyn
Bowes, Albert Icel Edgar
Bradley, Wm. H.
Brown, Donald McPhail
Brown, Ethol Eldon
Butcher, Percy Gladstone
Cameron, Alex. Gordon
Cameron, Donald Albert
Cargill, Lorne G.
Carrothers, Cecil Cyril
Chapman, Harry
Chidley, George Murray
Chidley, William Henry
Clark, Harold
Coleman, George Edward
Colerick, James
Collister, Thomas Walter
Cook, Ross Eugene
Cooper, Russell George
Couch, John Harold
Craig, Albert Ivan
Crawford, Ivan Currie
Crawford, Norman Herbert
Crouch, Richard Edwin
Dapueto, Fortunato
Davenport, George Franklin
Davidson, Chas. Wm.
Dawson, Wm. Ash.
Day, Wilfred Lorne
Dodgson, J. Harry
Dowell, Wentworth Pincombe
Downing, John Frederick
Drake, John Bruce
Dunsheath, Samuel J
Eden, Harry
Edwards, Rossie Garfield
Elliott, Minard Hugh
England, George Edmond
Erwin, Thomas Russell
Falls, Wm. Chapman
Farnsworth, Wm.
Fenwick, George Henry
Fleming, Chester Roy
Fothergill, Kenneth Lloyd
Freeman, Cedric McNairn
Fryer, Thomas Wells
Fuller, Frederick George
Galbraith, Herman
Gammage, James Gardner
Gardiner, Alexander
Gillies, Archibald
Glassford, Walter John
Gordon, Willard Cameron
Gotby, Tolman John Milton
Graham, John Harvard Castle
Grant, George McBain
Greer, William Wallace
Hall, Carl Herbert
Hambly, Wm. James Rellison
Harper, John Arthur
Haskett, Robt. Percy
Heaman, Charles William
Heard, Chester Almond
Herbert, George Horace
Hoare, Charles Richard
Hogarth, Arthur James
Holland, William E
Hunt, Clifford Charles
Hunt, James Cephas
Hutton, William Alfred
Jacobi, William
Jennings, John Bryan
Jewitt, Ernest William
Johnston, Joseph Allan
Johnston, William Herbert
Jones, Arthur Wilfred
Jones, Mervyn H.
Jones, Norval Gray
Kennedy, Stephen Murton
Kilbourne, Ferrier Baker
Kipp, Spencer Elliott
Knapp, Joseph Erastus
Leitch, Duncan M.
Lewis, H. Winnett
Line, Harry
Lipskey, Edwin E.
Livingston, William Egbert
Lumley, Charles Russell
Lumley, William George
MacDermott, Wm. Bernard
MacIntyre, W. Brice
McAllister, Donald
McCallum, Norman Alex.
McCamus, Lawrence David
McColl, Gordon
McCormick, Chester Garfield
McCutcheon, Robert Clifford
McDonald, Stuart Dean
McFadden, George Fern
McGregor, Ivan Randolph
McKay, Ralph James
McKenna, Douglas
McKenzie, Reginald G. R.
McKibbon, Harold Edward
McKillop, Daniel
McLaughlin, John Adams
McLean, Adamson Hugh
McLean, Harry Leslie
McMurray, D. Lloyd Beverley
McNaughton, Donald Charles
McNee, Fred Aylwin

McNeice, Ernest Wilson
McTaggart, Emerson Ernest
Mantle, Albert Fredk.
Marlatt, Charles William
Martin, Wm. H.
Miller, Henry
Millman, Frederick
Mills, George K.
Mitchell, Charles Herbert
Mitchell, Thos. H.
Montgomery, John Gemmell
Muir, Harry Basil
Mulligan, Frederick Wm.
Owen, George Howard
Pardy, Wm. Victor Vernon
Parkinson, Allan Edgar
Pascoe, Percy Everard
Pattinson, John
Pattison, Duncan
Peters, Albert George
Phelps, Carl
Pickard, Fredk. Claude
Pike, William Charles
Pinder, Frank J. C.
Pinneo, George Franklin
Plastow, Henry Edward
Potts, Elson Boyd
Prentis, Edward Douglas
Prescott, John
Pullan, James
Rachar, T. Ernest
Rean, Walter Cowan
Rice, John Martin
Richards, James Ernest
Roberts, Alb. Geo. John
Robinson, Thomas
Rosser, Thomas Andrew
Russell, Ethel Marvin
Russell, Dean Richmond
St. Lawrence, Fredk. Walton
Schott, Wilbert F. Harris
Scott, Arthur J.
Screaton, Archibald
Sexsmith, Oscar Franklin
Shaw, Wilfred Algernon
Singleton, George Henry
Smith, Albert O.
Smith, Conrad O. E.
Smith, Hugh Fraser
Smith, James Prescott
Spearin, William Nelson
Spry, Walter F.
Staples, Fredk. George
Steele, John Currie
Stewart, Henry Isaac
Stratton, Robert William
Strothers, Rupert R.
Such, John Wilson
Sulman, George William
Taggart, Martin Joseph
Taylor, Charles Morris
Thomas, William
Thompson, Thomas John
Thomson, Robt. W. Murray
Todd, Wilfred Hamilton
Trickett, Frank
VanGeel, Leonard C.
Walsh, George Nelson
Westland, William Sydney
Wheaton, William Frederick
Whipfler, Albert
Whitehead, Beverley Duncan
Whiteside, Ernest O'Brien
Wilkinson, Henry George
Winlaw, Walter F.
Winter, Daniel M.
Wismer, John Ezra
Woods, John R.
Wright, Arthur James
Wright, William John
Young, Edgar Dufton
Zimmerman, Milton C.

4°

Chalmers, Harold A.
Gregory, Walter Herbert

VALLEY OF TORONTO

Toronto Chapter of Rose Croix
Toronto Lodge of Perfection

CONSISTORY MEMBERS

Allen, John Isaac
Allin, Crawford Stanley
Allison, Fredk. Forfar
Anderson, Alex. James
Anderson, Charles August
Anderson, William, Jr.
Anderson, William Alex.
Andrews, David Morgan
Armstrong, Melville L. G.
Ash, Wm. Whithead
Atkinson, Edmund Percy
Aylett, Charles
Bansley, John Cochran
Barber, Henry Webster
Barber, Ernest Watson
Barron, George
Barret, Thomas
Beatty, John William
Beck, Wm. Chas. H.
Bee, Andrew Shore
Beilby, John Walker
Bell, John
Benson, Leonard M.
Bergey, Milton Dudley
Besley, Elmer Henry
Bickell, John Paris
Bigwood, Frederic Herrick
Bilger, Wm. Frederick
Binns, Allan Hartley
Birchard, Eslie Russell
Birkin, John Harold
Birrell, Wm. Ebenezer
Black, William Howard
Blacklock, Steven Clark
Blackhall, Edward Albert
Bond, Harry Stanley
Bond, Robert Burns
Bosley, William Henry
Bothwell, John Alex.
Boulton, William
Bowen, Edward Ketcheson
Boyd, Valentine
Breay, Henry Thomas
Breyfogle, Wm. Roland
Brookes, Charles Fredk.
Brown, Alonzo Johnston
Brown, David Daniel
Brown, Edward Betley
Brown, Frank Ericksen
Brown, William Gordon
Browne, Gavin Jr.
Brownlee, George
Brydon, Robert Murray
Buchanan, Norman Duncan
Budreo, Joseph Charles
Bull, Emerson
Bull, Wm. Perkins
Buller, Fredk. Joseph
Bundy, John Wesley
Bunker, William Gordon
Burch, Arthur Lafayette
Burk, Addison Brown
Burke, Arnold Carrington
Burritt, Wm. Edward
Burson, Edward Cecil
Bushlen, Charles Chester
Busteed, Frederick
Butler, Alfred
Butler, Ford
Butler, Thos. Elmer Clifton
Butler, William Joseph John
Call, Ernest Jones
Calvert, Albert Ernest
Cameron, James Duncan
Cameron, Murray
Campbell, Ambrose Alex.
Carleton, Edward McLwain
Carradus, Harold Riggs
Carson, Henry Edward
Case, Rowland Martin
Cassels, Robert
Challener, Reg. Eug. Sproston
Challenger, Harold Mills
Challenger, Herbert M.
Chapman, Walter Robert
Charles, Fredk. Segsworth
Chisholm, Alexander
Christie, William Fredk.
Clarke, Andrew
Clarke, William Ernest
Clewlo, Robt Wm.
Cockburn, Malcolm John
Cockburn, William Andrew
Coles, Fredk. Wm. H.
Collins, Chas. Herbert
Comstock, Manson
Conover, Reginald Van Every
Coon, Wilbur Harvey
Corbett, Thomas James
Cordingley, Samuel Hilton
Cornell, James George
Cotton, William Franklin
Coulthard, John Bayne
Cousins, Edward John
Covington, William John
Cowan, Ralph Bronson
Cowling, Thomas
Coyles, George Wellington

Cresswell, Charles Fredk.
Crosby, Albert Burton
Cross, David Noah
Cross, Floyd James
Crouch, Stanley Stuart
Crowe, Horace Christopher
Cumiford, Lytle
Cummiford, Shirley Armstrong
Currie, William Roger
Cusler, Warren Elmo
Dane, Harry Wilfred
Dargavel, Roderick Bernard
Davis, Thomas Alex.
Dawes, Charles Stewart
Dawson, Alexander
Dawson, Frank Harold
Deedman, Henry J. M.
DeGuerre, Clarence Belfry
Delong, Fred Lorne
Devitt, James Carroll
Dick, David Longair
Dillman, Frank Mortimer
Dillon, Ernest Macaulay
Dixon, Fredk. Wilmot
Dixon, Robert William M.
Doan, Alpheus Kennedy
Dobbie, Ross Leonard
Dolsen, Edgar Allen
Donaldson, Thos. Orlando
Doust, Joseph
Dow, Alex. Stuart
Downey, David Roscoe
Dransfield, Edwin Rankin
Drew, John
Drummond, Wm. Arthur
Duff, Thomas Alex.
Duncan, Ed. Jas. Barrow
Duncan, Garnet Henry
Dunlop, Frank Montgomery
Dunlop, Robert Joshua
Dye, Harold Robt. Emberson
Eastwood, Vincent P.
Ebbitt, Frank Kittson
Elgie, Goldwin Corbett
Elliott, James
Elliott, Otter
Ellston, Chas. Howard
Equi, William John
Erskine, Alfred Thomas
Erskine, Francis George
Evans, M.D., Joseph Austin,
Ewers, Charles Hendry
Fairgrieve, Archibald
Fallis, J. Robinson
Farquharson, Robt. Andrew
Fegan, Lloyd Warren
Fenton, Wm. John
Ferguson, Geo. Hendry
Ferguson, Herbert Montgomery
Ferguson, Hugh Edgar
Ferguson, Murdock
Fish, Frederick A.
Flett, Henry Ridley
Flood, Albert James
Flood, Joseph Albert
Foley, Frederick Richard
Follis, William Russell
Forsyth, Robt. Evan
Fowler, Edward Bruce
Francis, Joseph Edward
Frawley, Simon Leigh
French, Charles Garfield
Furness, Robert Griffiths
Gallagher, Joseph
Galloway, David Morrison
Gardner, William C.
Gaskon, Henry George
George, James T.
Gibson, Alfred
Gibson, William Robert
Gibson, Wm. Spurgeon
Gifford, William George
Gilchrist, James
Giles, Wm. Thos.
Gillies, Alfred James
Gilpin, Alfred Lawson
Goff, John Benner
Gooderham, Melville Stuart
Goodwin, Francis Edward
Gould, John Crawford
Graham, John Alex.
Graham, Stuart Wesley
Gray, B.A., Robert Alex.
Greenhill, Walter George
Greig, John Crawford
Griffith, Ernest Frederick
Griffiths, George
Griffiths, Gordon
Griffiths, Samuel
Guilfoyle, Harvey E.
Gunn, John Alexander
Hague, Omer Grenville
Haley, George William
Hall, Arthur Freeland
Hall, David William
Hall, John Edwin
Halnan, Leman Robert
Hamilton, Charles Stanton
Hanna, John Bradner
Hanna, William George
Hannah, Beverley
Harris, Roland Caldwell
Hart Ernest George
Hawks, Thomas Holmes
Hayes Walter Franklin
Hedges, William Henry
Heebner, Chas. Frederick
Heisey, Orville Blake
Hendry, Willard D.
Henry, George Stewart
Henry, Leonard Johnston
Henry, William Stewart
Heron, Andrew Malcolm
Higginbottam, Charles E.
Higgins, Fred Page

Hill, Charles Rooke
Hindmarsh, Harry Comfort
Hoar, Fredk. Charles
Hocking, Joseph Alex.
Hodgins, Charles Oslo.
Hooper, Henry
Howard, Wilson Shanly
Howell, John Gordon
Hughes, John Kirk
Hughes, Joseph Henry
Hugli, Edwin Ezra Herman
Hull, Richard Wm.
Hungerford, Fred Covert
Hurst, Olan Crawford M.
Ide, Vernon R.
Irvine, Walter Edmond
Irwin, Wilfrid James
Jackson, Thomas Dowzer
Jacobi, Morley Rice
Jaffary, Firth Alex.
Jennings, Henry
Jessup, John Arthur
Johnson, Charles Henry Bray
Johnston, Ernest Allen
Johnstone, Benj. John
Jolley, Hiram W. B.
Jones, Carl Moreland
Jull, Thos. Worthington
Junor, Robert
Junor, William
Kallmeyer, Herman Leopold D.
Kelley, Nich. Flood Davin
Kent, John Hubert
Ketcheson, Fredk. Guelph
King, Oscar Heuman
King, Herman Samuel
King, Samuel
Kingston, Geo. Allan
Kinrade, John Robert
Knight, Harry Wallace
Knowles, Hartley Robert
Knox, Albert Edward
Laidlaw, Myron Lewis
Lake, Wm. Jas. Arnold
Landell, Charles Dalhousie
Lane, Herbert
Lane, Sydney James
Lang, Ross Stanley
Lankin, Edward
Laurence, Henry Arthur
Lawer, William Llewellyn
Lawson, James Earl
Leadley, John Emmerson
LeCras, Thomas James
Lee, Percival John
Lehman, B.A., Carl Aug. K.
Leslie, Donald Ephraim
Lester, Egerton Hy. Hollis
Lewis, Adam Lillico
Lewis, Ernest Alfred
Lindsay, Fredk. Roy
Little, Percy Thomas Henry
Love, Herbert John
Low, James
Lowndes, Chas. B.
Lynch, Fredk. Joseph
Lyon, Walter Henry
MacFadden, Fredk. A. R.
MacFadden, William Albert
MacInnes, William
MacKenzie, Alexander
MacLaren, John Ferguson
MacRae, John
McCallum, William John
McClelland, Edward James
McClure, Lorne Campbell
McCollum, M.D., Wm. Jas.
McCririck, Walter Byers
McFeeters, John Andrew
McIntyre, Adam Gordon
McIntyre, Vernaıd Howard
McKay, Hugh Alex.
McKenzie, Morley Eland
McKinney, Albert E.
McKnight, John
McLean, Duncan
McLean, James Bryson
McLeod, James Barber
McMillan, Alexander
McMillan, Charles
McNabb, Isaac Peter
McQuade, Wm. Robert
McTavish, Robert Angus
McTavish, William Matheson
Mackle, John Lawson
Maitland, George Oliver
Malcolm, James
Malcolm, James MacKenzie
Mallett, Charles Stanley
Malone, K.C., Elias Talbot
Malone, Gerald Morphy
Manifold, Ernest
Marlatt, Wilbur Triller
Marr, John
Martin, George Alex.
Mason, Henry Herbert
May, George E.
Meikle, Roy Evelyn
Meyers, Benj. Homer
Meyers, John Wenger
Miller, James
Miller, John Hepburn
Mills, Harold Joseph
Milne, James Andrew
Minchinton, Harry
Miskelly, Wm. Malcolm
Moffatt, Charles Lang
Molloy, Joseph Frank
Montgomery, Leroy E. P.
Moore, Herbert Stanley
Moore, Howard Brown
Moore, Ira Dawson
Moore, Lloyd James
Morgan, Joseph Alex.
Morphet, Herbert Windsor

Morrall, Percy Frankland
Morrow, Harold Archibald
Morrow, Robert James
Morrow, William George
Morris, Alexander C.
Morton, Thomas
Murphy, Thomas Alex.
Murray, Charles Bruce
Musson, Chas. Joseph
Musson, Ralph Thomas
Mylrea, James Algernon
Neale, Frederick John
Neeb, Ezra Barnard
Neilson, Charles Edw. Eugene
Nelson, Wilbert Joseph
Nevitt, Richard Armstrong
Nixon, James Bower
Oborne, Alfred Ross
O'Connor, John
Painter, Thomas
Park, Herbert Scott
Park, Wm. Silson
Paterson, Noble L.
Paton, Robt. Williamson
Patterson, Arnott Martin
Patterson, John Pratt
Patterson, Thomas G.
Pattison, Appleton Jones
Peace, William Armour
Pearcy, Gilbert Sanderson
Pearson, John
Peaker, Edwin Allan
Peters, Gordon Alex.
Phillips, Albert James
Pierdon, William George
Ponton, Douglas
Porte, Robert Edwin
Porter, William Arthur
Pountney, Richard
Powley, Joseph
Pringle, William Sinclair
Pritchard, John
Proctor, Charles Edwin
Purchase, George Henry
Purves, Walter Robson
Rae, James
Ragen, Henry Joseph
Ramsden, John Carmen
Randall, Arthur Ernest
Ray, Malcolm
Redfearn, Edward Denzel
Reid, Richard Frank
Richardson, Carleton Scott
Richardson, Newton
Riggs, D.D.S., Lewis F.
Roberts, William Charles
Roberts, William Henry
Robertson, Douglas
Robinson, Charles William
Robinson, Hugh
Robinson, Oswald Danville
Rogers, Alfred
Rogers, Wm. James Redvers
Rook, Johnson Leslie
Rook, William George
Ross, George Henry
Ross, Hugh William
Routery, Francis Thomas
Rowland, John Albert
Rudolph, Herbert H.
Russell, William George
Rutland, Ernest Alex.
Salter, Wilbur Ralph
Sampson, Wm. Edgar
Saunders, Henry Scholey
Saunders, Robert Earl
Scott, George
Scott, James
Scott, Louis Carl
Scott, Wilford Robert
Scott, William Alex.
Scroggie, George Edward
Scythes, Edwin Campbell
Scythes, John Ardagh
Segsworth, Walter Edgar
Sharpe, Wm. Hy. Dilling
Shaw, John Arthur
Shaw, Wm. Ed. Vollack
Shurly, Raymond Flint
Sibbald, Samuel John
Siddall, Kenneth Cave
Simmons, Ernest Stevenson
Simmons, John Stevenson
Simpson, Thomas Ray
Sindon, William James
Skill, Fred John Robinson
Slade, James Arthur
Smart, Arthur Alton
Smith, Alexander S.
Smith, Alfred Thomas
Smith, Chas. Perley
Smith, David Archibald
Smith, George Fredk.
Smith, George Henry
Smith, John Alex.
Smith, Samuel Titchener
Smith, Walter Thos.
Smith, William
Smithson, John T. A.
Soper, John Davidson
Spall, Sydney James
Sparling, Wm. Fredk.
Sprott, Arthur Fred.
Stainton, Wm. Henry
Stanley, Richard Thomas
Stanton, Oliver Edward
Steene, Charles John
Sterling, Walter Cecil
Stewart, Joseph Francis
Stokes, George Alex.
Stoneburg, Fredk. William
Storie, Alex. George
Storms, Earl Howard
Summerfeldt, Wm. Henry Clarence
Summerville, George

Sutton, Arthur Bennett
Sweatman, Charles Fredk.
Switzer, Robert H.
Sword, Colin Elliott
Syrett, Charles Vernon
Tarbush, Henry Lewis
Taylor, Chas. Nattrass
Taylor, John Alex. Macdonald
Thomas, Mark Reginald
Thompson, John Arthur
Thornton, Henry Mundell
Tibbs, John Williams
Tinker, Arthur Leopold
Tolchard, Fredk. Douglas
Trebell, James Vivian
Totten, Samuel James
Truemner, Arthur Henry
Tugwell, Harrip Chas.
Tutt, Ernest Nelson
Urquhart, Daniel
Urquhart, Norman Currie
Vannatter, Charles Robert
Van Stone, Charles Garfield
Vaughan, John James
Vaughan, Orville Douglas
Wade, Thomas Kingsmill
Wadsworth, William John
Walker, Albert James
Walker, Duncan
Walker, Richard Henry
Wallace, John Dickie
Wallis, Charles Fredk.
Wardlaw, Thos. Davidson
Ware, Reginald
Warnock, Charles E.
Watson, Gordon McKay
Watson, John Thomas
Webster, D.D.S., Alfred Fredk.
Weese, George Wallace
Weir, George
Weismiller, Henry David
West, Frank Chadwick
Weld, Harold Falconer
Whealy, Arthur Treloar
Whealy, Joseph Alfred
Wherry, Robert
White, Rt. Rev. William Chas.
Wiggins, Forest Norman
Willard, James Charles
Williams, Joseph Carl
Wilson, Albert Edward
Wilson, Commodore Perry
Wilson, Geo. Douglas
Wilson, George Thomson
Winlow, Geo. Chas.
Wittett, Norman McGarvey
Woodland, Chas. W. Irvine
Worsdell, Robt. James
Worth, Edgar
Worth, Walter G.
Wright, Wm. Harrison
Wythe, Fredk. Purcel
Young, Arthur George
Young, Henry Richardson
Young, Moses
Youse, William Ernest

30°

Henderson, Robert Grant
Wakefield, Raymond Edgar
Teeple, Lyman Tremain
Wardill, Alex. Wilfred
Warnica, Louis Henry
Wilkinson, James Henry

S. P. R. C. 18°

Adamson, Willard
Allen, Chas. Edmund
Allen, Charles Henry
Amsden, Chas. Ethelwolfe
Anderson, Duncan M.
Anderson, Howard Watson
Andrews, Edward Blake
Archer, Robert George
Armstrong, Frederick
Armstrong, Joseph Henry
Atcheson, Nelson Grover
Atcheson, Wesley Claude
Auerbach, Otto
Back, James Simpson
Bain, George Patterson
Bamlett, Walter Wilfred
Bartlett, John A.
Becker, Frederick Chas.
Begg, Wm. Robert
Bell, Alex. Wood
Bell, James Stewart
Bennett, Miles
Bennett, Roy Freeman
Best, Thomas Harrison
Bissett, John Douglas
Biton, Walter R.
Black, Arthur James
Black, James Edward
Bliss, Horace Colton
Boeye, John Jay
Borland, Gilbert Andrew
Bowles, Ernest Richard
Bowles, Geo. Henry
Boxall, Joseph Frederick
Boyd, Elmer George
Braiden, Robert Irwin
Bricco, James Arthur
Britnell, Albert
Brown, Andrew
Brown, Francis F. Middleton
Brown, Frederick Albert
Brown, James Alex.
Brown, James Shaw
Bulley, Charles
Butt, Luther Brown
Burry, James Alex.
Bulmer, Joseph R.
Butt, William Henry

Callendar, Mitchell
Campbell, George Francis
Campbell, John Sydney
Campbell, William Douglas
Carnahan, William J. A.
Carson, Elmore Joseph
Carveth, John Alva
Chadburn, Thomas William
Chandler, Clarence Ernest
Chapman, Ernest Arthur
Charlesworh, Joseph
Chisholm, William Alex.
Chilton, John
Clark, David Henry
Clay, Harry Edward
Clemes, Howard Benjamin
Cliff, George
Cliff, William C.
Colwell, Chas. Aaron Edward
Connable, Ralph
Connell, George Gordon
Cope, Charles Henry
Cornell, Hy. Ed. Clendenan
Cornwall, George Chisholm
Cotton, Dixie Cox
Couse, Alan Leslie
Cousins, Wilbert
Crocker, Earle Stanley
Culverhouse, Norman Fraser
Cumming, Rutherford
Cunningham, Frank Graham
Currah, John Bushby
David, William Marc
Davidson, George Angus
Davidson, John L.
Davidson, Thomas William
Davison, Geo. Arthur M.
Deguerre, Charles Warren
Dixon, George Ernest
Doane, Rutliff Webb
Dority, James Norman
Douglas, James Archibald
Doust, Charles Ernest
Drake, John Thomas
Duncan, Lewis
Dunlop, William James
Eddis, Charles Sheppard
Edwards, William Richard
Edworthy, John Talbot
Ekblad, Birger Elias
Elder, Robert C.
Elliott, Alex. Smith
Elliott, Vernon
Evans, John Roaf
Everitt George T.
Fairgrieve, Fredk. Macdonald
Fairhead, Harry James
Felker, Neil
Ferguson, Harry
Ferguson, John McKay
Ferguson, Lorne W.
Fisher, Alfred Benson
Fisher, Fredk. William
Flat, Johnathan Edgar
Fletcher, Ernest Benj.
Fowler, John W.
Fowlie, Harold Stewart
Fox, George Eldon
Francis, Francis
Freeman, Fenton F.
Friend, Mathew Robert
Garrett, Bertram Edward
Gartley, Wilbert Joseph
Garton, George Macpherson
George, Robert C.
Giles, Albert Edward
Gillespie, George A.
Gillson, Harry Luther
Gilroy, Victor E.
Glendenning, Harry Leslie
Goforth, William Francis
Graham, Charles Alex.
Graham, Frederick James
Grant, John Henry
Grant, Peter Muir
Gray, John Vickers
Green, Melvin Foster
Greene, Jas. Sydney Edgar
Greenwood, Percy E.
Greer, Thos. Wesley
Greig, Alexander
Greville, Samuel Stephen
Grierson, Clarence Ivan
Gullen, Fredk. Cecil
Gulston, Charles Samuel
Hagerman, Harvey N.
Haig, David Carrachers
Hall, Charles Samuel
Halsted, Tracey, Addison
Harcombe, Fredk. Joseph
Hare, Charles Edgar
Harvey, Charles James
Hayes, A. George
Heron, Norman
Hessin, Arthur Edgar
Hodge, John Cosy
Holtby, Ambrose William
Hood, Percy Reginald
Houston, John William
Howitt, Charles
Howson, Ernest Jay
Hubbs, Harold W.
Hudson, Lionel Oswald
Hughes, Gordon R.
Hunt, John Firman
Hunter, Robert S.
Hutchinson, Arthur Watson
Inglis, Charles
Irvine, Alexander
James, John Emerson
James, Leslie E.
James, Thomas B.
Johns, Samuel Henry
Johnston, Thomas Alex.

Jones, George
Kearns, Harold Lorne
Kearns, Sydney Scobell
Kennedy, Lyman Andrew
Kent, Thomas Palmer
Kettlewell, Wilfred Coyne
Keys, Percival Chas. Ritchie
Kinnon, Adam George
Kinsman, John Victor
Kirkpatrick, Arthur J.
Kirkpatrick, William R.
Kiteley, Hiram
Knott, William Arthur
Law, Fred G.
Law, Lewis Howard
Lawford, Henry Lorne
Lawton, Robert Charles
Leavens, Byron Redvers
Leeson, Harry
Legge, William Henry
Leitch, Henry Hunt
Lewis, Thomas Campbell
Lindsay, John
Lockwood, Ambrose Lorne
Lowthian, Herbert P.
Lumbers, Leonard Oliver
Lundy, Roy Hurlburt
Lundy, Walter E.
Macdonald, Donald A.
Macoomb, Albert
MacGregor, Roy Clement
MacIntyre, W. Bryce
MacLaren, Wallace A.
MacLean, Donald
McAdam, Samuel
McCaughrin, Daniel
McCrea, T. Arthur
McCubbin, Robert Milton
McCulloch, Joseph M.
McCulloch, Robert Osborne
McDougall, Edward John
McDougall, George Roland
McDowell, William George
McGiffin, Robert Balmer
McGolpin, William Carr
McGregor, Orran Pullen
McIntosh, James Duncan
McKay, Frank Grant
McKinnon, Robert
McLaren, Alex. W.
McLaughlin, Byron James
McLaughlin, Lorne Tolbert
McNair, Charles
McNeilly, Harry Raymond
McRae, John
Marks, James Metherell
Marshall, John Reed
Martin, Clarence H.
Martin, William Hubert
Mason, Ernest Fredk.
Massey, Fredk. Vernon
Menzies, Percival Keith
Millar, John McDougall
Mills, Andrew Frederick G.
Mills, George W.
Minton, Wm. Edward
Mitchell, Oscar Melville
Mitchell, William George
Moffat, Henry Alex.
Moir, James E. P.
Moore, Frederick
Moore, John J.
Morris, Wilfred Radenhurst
Morris, William A.
Morrison, Matthew A.
Morrison, Samuel Alvin
Mowat, Chester Melville
Mowbray, Charles Cyril
Mullen, David
Munro, Alan Hugh
Musson, John Gemmel
Neal, William Merton
Nelson, Alfred Gerald Arch
Ness, James Hanna
Nevitt, Irving Howard C.
Northey, Elwood Harlin
Nunn, James Edwin
Odell, Herbert Greaves
Ogden, Fred
Oliver, Frederick Arthur
Orr, James Alexander
Parish, Marwood Croxall
Paton, George
Paton, James
Patterson, Frank Gordon
Paul, William
Peaker, Courtlandt Henry
Pedwell, Ernest Milton
Pennock, Lewis N.
Penticost, Mervyn Louis
Phillips, Fitzallan
Phillips, Fredk. Herbert
Pollock, James Thomas
Portch, Charles Marshall
Pritchard, George Frederick
Purdy, Arthur David Thompson
Rahm, Clarence William
Ramage, Charles
Ramsay, John Purdie
Ramsey, William Robert
Redman, Lewis K.
Reid, Thomas
Reilly, William George
Reynolds, Norman Wesley
Reynolds, Philip J. H.
Rice, Bruce Wilfrid
Richardson, Joseph Clifford
Riley, William Bernard
Roaf, James Richardson
Robertson, Norman Stuart
Robinson, Samuel Edward
Robinson, William
Rogers, Joseph Whyte
Ross, Daniel
Rous, Colin Constable

Routley, Fredk. William
Rowland, Arthur Ernest
Rowlett, Harold
Saunders, Ernest W. E.
Sanderson, Gordon Wilfrid
Scott, Fredk. William
Scythes, Albert Ernest
Shaw, William Henry
Sherring, John Barton
Shortt, Maurice Johnston
Silverthorne, Gideon
Simpson, Robert James D
Sinclair, Malcolm
Sinclair, Norman A.
Singleton, Arthur C.
Sisson, Charles Everett
Smith, Adam Foster
Smith, Clinton Emer
Smith, Fred
Smith, George Alex.
Smith, Henry Arthur
Sparling, Charles Philip
Spooner, Clarence Edward
Spragge, John Percival
Steer, Arthur Evlyn
Stephens, Wallis James
Stephenson, Charles Richard
Stewart, Harry Delos
Stiles, Harry Edwin
Stiver, Lloyd Homer
Stobie, Malcolm
Stockdale, Edward Bentley
Stringer, Archibald Joseph
Sutherland, Donald Linus
Sutton, Alfred Ernest
Switzer, Thomas D.
Tadman, Cecil Bayley
Tansley, William
Taylor, Clifford Alfred
Taylor, Stanley Arnot
Thatcher, Leslie Pearson
Thompson, Ernest Cameron
Thomson, William H.
Tiderman, Herman August
Toppin, Albert Harth
Turner, John James
Tyers, Edwin Charles
Underhill, Frank Roy
Vogan, Wilfred Louis
Walkey, Roy Maunder
Walkom, Elmer James
Wallace, Clifford H.
Wallace, Jas. F. Harrison
Ward, Joseph Charmbury
Ward, Roy George
Waterhouse, Charles Edmund
Watson, Melville Clarence
Watson, Orville Pierce
Webb, Ralph H.
Webster, Thomas Ellwood
Webster, William Elmer
Weddell, Alexander
Weeks, William Montreville
Weir, Wm. Bertram
Weiss, Percy
Wells, Harry B.
Wendell, Alexander
Westbye, Peder P.
Weston, Albert E.
Williams, David Selkirk
Williams, Francis
Williams, Gordon Taylor
Williams, Hugh Richard Herbert
Wilson, Charles Leslie
Wingrove, Osborne Kingsley
Winter, Harry R.
Winterburn, William Wallace
Workman, Fredk. Aaron
Wright, James A.
Wrinch, Warwick
Yorston, James Alfred

15°

Hazlewood, Brenton J.

G. E. P. S. M., 14°

Albertson, George Campbell
Alexander, Harry Joseph
Alexander, Samuel
Allison, Wm. Archibald
Allworth, Lawrence Hillis
Anderson, Alexander
Anderson, Alex. Munro
Anderson, Charles Grant
Anderson, Edward Stanley
Anderson, Harry Bertram
Angus, George
Annis, Allin Foster
Archibald, Lloyd Morrell
Armitage, Leslie Stuart
Armstrong, William Glen
Arnold, Ernest Frank
Arnold, George Arthur
Astley, George Douglas
Atkins, Daniel H.
Auger, Percy Henry
Bach, James Edward
Badke, E. Fredk.
Bagshaw, William Henry
Bailey, James Dodds
Baird, David Forrester
Baker, Daniel McTavish
Baker, Sydney Raymond
Baldwin, George Wyatt
Bale, George Sidney
Ball, Robert Henry
Ballagh, Harry Thompson
Bark, Walter Austin
Barraclough, William Wray
Banting, Ernest W.
Barnes, Lyman Franklin
Bates, John Edward
Beaty, John Gilbert
Becconsall, Eric

Bell, Bertram
Belton, Walter Robinson
Belway, Frank
Bennett, John W.
Bennett, Josiah
Benson, Eli Frank
Bird, Wilfrid Roy
Blaber, John R.
Black, Clinton H.
Black, William Alex.
Blackhall, John
Blain, Ewart Leon
Blair, Andrew
Blanchard, Norman
Bleakley, William Tiers
Bond, Arthur
Bongard, Robert Ross
Bonham, George Samuel
Bosworth, Willard H.
Bothwell, Robt. Scott Clemens
Boughton, George William
Bowden, Henry Victor
Bowden, William Francis
Bowman, William Maxwell
Boyle, Chas. Joseph
Bracken, James Herbert
Bradley, Harold Douglas
Braithwaite, Frank Warren
Braid, Harry Robertson
Brash, David Alex.
Brayley, Lionel M.
Bridges, Ernest Turner
Brigden, George
Briggs, Joseph Brown
Brooks, Albert Arnold
Broomfield, Andrew Grey
Brown, Alex. Grant
Brown, Marshall Henry
Browne, Cedric Macdonald
Browne, George Rae
Bryant, Chas. Albert
Bulmer, Harry Ray
Bunnell, Arthur Ed. Vivian
Burden, Chas. Eldridge
Burgess, Walter Ogilvie
Burns, Edward
Burns, James Alex.
Burns, Robert Harold
Burroughes, Bert Carlyle
Burrows, Robert Oliver
Burton, Charles L.
Butler, Graydon H.
Byam, Jesse Fremont H.
Calvert, Joseph
Cameron, G. Stewart
Cameron, John O'Brien
Cameron, Ralph Walker
Campbell, Austin
Campbell, Henry C.
Campbell, John Norman
Campbell, Lasing Belmont
Carleton, Edmund Allen
Carlton, Arthur
Carnaghan, James Westney
Carnegie, Abraham F.
Carpenter, Charles A.
Carruthers, George
Carson, William J.
Carstairs, William F. W.
Carter, Fredk. Charteris
Cawker, Elisha Frank
Chapple, Henry Stanley
Chester, John Frederick
Chisholm, John Larker
Chisholm, Marley Stafford
Chisholm, Robert William
Clubb, Arthur F.
Clark, Edward Wheeler
Clark, Howard Ernest
Clark, Robert B.
Clarke, John T.
Clarke, William Albert
Claxton, Harry Young
Clement, Stephen Robt. A
Clements, William George
Cliff, Harold Taylor
Cluff, Robert J.
Coatsworth, Charles Herbert
Coatsworth, Cuthbert Peacet
Coatsworth, William B.
Cockburn, Frank Macd.
Code, Hilliard Macauley
Cole, Frank Lethbridge
Colebrook, Herbert Gladstone
Collins, Geo. Robert Nixon
Coon, Burwell, Ranscier
Cooper, Anthony Ashley
Cooper, Henry Sloane
Cooper, Hugh Ashton
Cotter, Richard Ross
Coulter, Albert Emerson
Cousins, Edward Lancelot
Cowan, Benjamin
Cowan, Herbert Morley
Cox, Clifford Hoyle
Crane, Percy Alex.
Crompton, Rupert Wm.
Cropper, Roland Edward
Cross, Thomas Edward
Crossland, Ernest Ford
Crossland, James
Cruickshank, John
Crysdale, Harry
Cumming, Charles Albert
Cumming, Gordon M
Curran, Ross Irving
Currie, Horace
Currie, John
Currie, Thos. Alex.
Dalton, Ernest Alfred
Davie, James McGregor
Davies, Arthur Bennett
Davis, Alex. Albert
Davis, John
Day, Charles William

Dean, Thomas Norman
Deans, Samuel D.
Deeks, Albert Stanley
D'Esterre, Duncan
DeMille, Charles W.
Dillon, Edward Morrey
Dillon, Harry Robertson
Dobbs, John Joseph
Donald, Robert Charles
Doherty, Alfred James
Doney, Robert Harvey
Dornbush, Robert Edward
Douglas, Gordon Samuel
Drew, Leroy
Duke, Garnet W.
Duncan, George Peters
Durham, John Hy. Collier
Dunne, Thomas
Duthie, Earl Hunter
Eastwood, William Alexander
Eddis, John Wyndham
Eden, Arthur A.
Edmunds, Chas. Edward
Edward, Wesley Grafton
Elliot, Beverley Vallack
Ellis, Reginald C.
Ellison, Willima
Elmes, Albert Victor
Engers, Martin
England, Frank Howard
Fairty, Elmer Hall
Fanning, Edward
Fanning, John L.
Farquharson, Charles Donald
Fereday, Thomas William
Ferguson, Andrew Brough
Ferguson, Clarence
Fisher, Herbert Francis
Flook, Herbert George
Flynn, James
Follett, Frank Robert
Ford, Albert Edward
Forester, John Percival
Fotheringham, Fredk. Henry
Fowlds, J. C.
Fox, William Norman
Fraser, Alex. Russell
Fraser, George Wilkie
Fraser, William Swanson
French, Herbert George
Frost, John Robert
Fullerton, John Albert
Furniss, George Henry
Garden, Samuel Thompson
Geddes, James
Gilday, George Harold
Gillespie, William Fulton
Goodall, Alex. Duncan
Gorrie, Arthur Duthie
Goulding, Edgar Wm.
Gourley, Arthur Leslie
Graham, Robt. Melville
Graham, John Harvard Castle
Grant, George Anderson
Graydon, James Edgar
Greenwood, Peter
Gregory, A. Keele
Griffiths, Cyril Henry
Gummow, Samuel Thomas
Guy, William John
Hagyard, Charles
Haldenby, Charles Norman
Hall, Frederick Wilfred
Hamilton, James
Hamshaw, W. McK.
Hanna, William John
Hanson, Peter
Hargraft, Wm. MacNachtan
Harman, William John
Harrington, Andrew Jerome
Harrington, Edward Irvin
Harrington, Leslie James
Harris, Frank Harwood
Harris, Frederick
Harrison, Thomas Clayton S.
Harston, Ernest
Hartley, John McLean
Hartley, Melville E.
Hawken, Arthur Jas. Selby
Hawkins, Ralph Meredith
Hay, Hugh Calvin
Haynes, John Wm. Walter
Hayward, Arthur Percival
Heighton, John Patterson
Henderson, Albert John Grant
Henderson, John
Henry, Stanley Hunter
Herrington, J. Roy
Hessin, Sydney Ernest
Hetherington, Hugh Hector
Hewgill, Clarence Harold
Heyes, William Reece
Higman, James John Harry
Hill, Clement Rowland
Hill, Roy Carson
Hoare, Charles Thomas
Hoecker, Herman Fredk.
Hogarth, Gordon William
Hollis, Karl Edward
Home, Robert
Hooker, William Henry
Hoose, Truman Morgan
Hopkins, Francis Percy
Hopkins, Walter Edwin
Horner, Wilbur Henry
Howard, Thomas Henry
Howson, Ernest Henry
Hubbs, Stephen Lester
Hughes. Samuel Ashfield
Humby, Harold Thomas
Humphries, Charles Lyle
Humphrey, Norman Douglas
Hunt, Fredk. Dance
Hunt, Frederick George
Hunt, Hendry William

Hunter, Albert Clarence
Hutchins, Edward James
Hutchinson, O. Armstrong
Imrie, Robert Dixon
Ingram, Herman Selseby
Ireland, Aubrey Edward
Inkster, Murray Arnott
Jacklin, Thomas William
Jackson, Arthur James
Jamieson, Arthur
Jamieson, Elmer
Jenkins, Thomas Ernest
Johnson, Frank Anglin
Johnson, Frederick James
Johnson, Gordon Kirk
Johnstone, Henry Blackburn
Jolliffe, Ernest Howard
Jolly Hugh Martin
Jones, John Hemingway
Jones, Thomas Oswald
Jones, William James
Kallmeyer, Thilo Robert
Kelsey, William Ford
Kempthorne, William James
Kennedy, Frank Judd
Kennedy, Robert
Kennedy, Thomas
Kent, Herbert F. E.
Kerr, Samuel Leslie
Kestle, Luther John
Knox, Joseph
Laidlaw, Ernest J.
Laird, David
Langdon, John Egerton
Langmaid, Wesley John
Lapp, Murray Wasson
Larmer, Arnold A.
Larter, Alfred C.
Lavery, Roy McM ahon
Law, Alfred Wesley
Leach, Lloyd Holden
Leak, Hubert A.
Lee, Fred J.
Lees, Jack W.
Leslie, Rupert M.
Leverty, Charles Martin
Lewis, Alex. Cameron
Lewis, Edmund P.
Lewis, Richard Thomas
Lillico, Ivan Thomas
Lippett, William
Livingston, John Melville
Livingston, Thornton F.
Livingstone, Harry E.
Long, John Alex.
Long, Richard William
Longmoor, Samuel Alex.
Lott, Ernest David
Lount, Herman Mulock
Love, Percival Henry
Lovell, Edward Arthur
Lowery, Albert Edward
Lumsden, Frederick James
Lush, Frederick Peter
Lyle, Morley Wilfred
Lyon, Andrew Leslie
Lyon, Theodore A.
Lyons, John Percival
Lytle, William Hunter
MacCaulay, Leopold
MacDonald, Ascott Peter
MacFarlane, Armstrong Paton
MacGregor, Arthur Emerson
MacKenzie, David Hardy
MacLennan, John Angus
MacPherson, Malcolm John
MacTavish, Wilfred Ian
McAlister, Edward A.
McAllister, George Dumerque
McAdam, Robert Lake
McCarthy, Stewart
McClelland, Donald McKenzie
McCormack, Carson, A. V.
McCutcheon, Malcolm Wallace
McDonald, Well Frankland
McDonald, William Arthur
McEachern, W. H. Carlton
McEvoy, John Alexander
McFarland, Robert Adams
McFarlane, George Vincent
McGowan, Robert J.
McIlraith, John Hamilton
McKee, Arthur Johnston
McKellar, Lachlan Dales
McKenzie, Alexander
McKenzie, John Ford
McKeown, Charles Robert
McKeown, Samuel Waylie
McKinley, Arch D. Stewart
McKinnon, Hector Brown
McKnight, William
McLaughlin, Leslie F.
McLaren, Andrew Brown
McLaren, Edward Winkfield
McLaren, John
McLaughlin, Donald Robert
McLean, Frank George
McLean, Percy Stewart
McLean, William Arthur
McLeod, James B.
McLeod, Norman Buchanan
McNichol, James Arthur
McPherson, Roy Sharvell
McQuillan, Thomas
McRuer, James Chalmers
McTaggart, Archibald N.
McTaggart, James Fredk.
McTavish, Lorne Alex.
McVannil, Douglas Ewart
McWilliams, James Douglas
Maas, Fred Arthur
Mackie, John A.
Macey, Thomas
Maher, James Paterson

Main, John Haldane
Mann, Frederick James
Manson, John Bruce
Mapp, Eric A.
Martin, Hugh Wilson
Mason, George Rowe
Mathews, Robert Charles
Maybee, Russell B.
Mayhew, Sidney William
Medland, Gordon Reid
Medland, William A.
Meech, Richard
Mennell, Lawrence Valentine
Messinger, Lucien Eli
Millar, Rowland Van
Millard, Charles Hibbert
Miller, Joseph George
Milligan, Wm. A.
Milne, William H.
Mitchell, Harry Clive
Moffat, Charles Land Reid
Moody, Henry Isaac
Moore, Frank Burgess
Moore, Walter
Mortimer, Donald Forbes
Mowat, Alex. Galt
Moysey, Arthur Edward
Murchison, William Henry
Murdoch, Gordon Tuckett
Murdoff, Charles Morton
Murphy, Alexander Rowley
Murphy, Archibald J. R.
Murray, Fred. William
Murray, Archibald
Murray, John Alex.
Mussen, Harry Gemmel
Myers, George Franklin
Naylor, Robert White
Neeve, James Bonner
Neild, Bertram
Nethercott, Ira Gordon
Noble, Clarence Gerrard
Noonan, Ewart J.
Norris, James A.
Norris, John Joseph
Norris, John Taylor
Norton, Thos. W. F.
Norwich, Arthur Cavan
Norwich, Harry B.
Odell, John William
O'Neil, Ralph Webster
Organ, Stanley Thomas
Orr, Albert Victor
Orr, Howard Allan
Page, John
Palmer, Laurel Cole
Palmer, Wilfred G.
Palmer, William Martin
Parker, John Alex. Graham
Parker, Joseph Wilson
Parkinson, Harry Simcoe
Parsons, George Dugald
Partridge, Arthur
Passmore, Sidney Vincent
Paterson, Donald Stewart
Paterson, Hugh Denyes
Paterson, William Robert
Patterson, Percy S.
Patterson, William Robert
Pattinson, Appleton Jones Jr.
Pattinson, Gordon Douglas
Pattison, Frederick
Paul, Donald Irwin
Paull, Conrad Colliver
Payne, Arthur Robert
Peacey, William Arthur
Peaker, Oliver Alex.
Pearcy, Harley Wheaton
Pender, David Andrew
Petrie, Gordon M.
Phibbs, Richard John
Phillips, Stanley James
Pierson, William Lloyd
Pike, Allan Wesley
Potter, Fredk. Charles
Potter, Sydney John Lyle
Powell, Edward J.
Power, Charles Willoughby
Pratt, Frank Isaac
Price, Earl Stanley
Price, Henry Isaac
Price, John Raphael
Price, Walter Garnet
Purdy, Cecil Victor
Purdy, Robert G.
Pyatt, William Geo. Wilfred
Radford, William John
Ramage, Edward
Ramsay, Victor Robert
Rathbone, Walter Lyndon
Rayner, George William
Rea, Charles Edward
Rea, Thomas H.
Rea, Thomas William
Reade, Robert J.
Rees, Samuel Leslie
Reesor, Peter Hamilton
Reeve, Arthur Benj.
Reid, Arthur Pritchard
Reid, Frank George
Reidford, James
Reive, Howard Sloane
Rennie, James Charles
Renwick. Halbert Siegle
Reynolds, Russell H.
Richards, James Pryce
Richardson, Harry Marchel
Richardson, Norman Horace
Richardson, Rich. Norman C.
Richardson, William Aubry
Richmond, Percy Rich. Clarke
Rickey, Harold Richard
Riddell, William Andrew
Ridge, William Wray
Riley, George Ilkeston

Ritchie, Herbert Percy
Ritchie, John Jack
Roberts, George James H.
Roberts, Samuel Duncan
Robertson, Joseph Henry
Robertson, Wm. Elder
Robins, Stanley Freeman
Robinson, Bert M.
Robinson, Wm. Aubrey
Robson, Howard Vernon
Rodgers, Clifford Delos
Rogers, Joseph Heber
Ross, Alex. Samuel
Ross, James Roy
Ross, Joseph Reynolds
Rowe, Fred T.
Rowland, Robert Francis
Rowland, Thomas William
Rowland, William Alex.
Ruse, John Clark
Russell, Milton Oliver
Rutter, Alexander Frederick
Sanders, Harold Arthur
Sanderson, Charles Rupert
Sanderson, Hartley Herman
Saunders, Frank Stewart
Scott, Bert Ambrose
Scott, Donald Andrew
Scott, George Henshall
Scott, John
Scott, William Henry
Scott, Wm. Jas. Edmondson
Scott, William Robert
Scythes, Roy L.
Seaman, Howard Edwin
Selby, Frank Reginald
Shankland, James
Sharpe, Arthur Harris
Shipp, Edwin Joseph
Shook, James Kentner
Shook, James McDonald
Simons, William John
Sinclair, Malcolm John
Sindrey, William
Small, James Alvin
Smith, Arthur Herbert
Smith, Curtis George
Smith, Herbert
Smith, William Fearnley
Sneath, Paul Alfred Turner
Snowball, Wilbert Howard
Sparling, Frank Albert
Sparling, Frederick
Sparrow, Wm. George
Spence, John David Macdonald
Splan, William
Stafford, Edward John
Stanners, Edward H.
Stanton, Oliver Butler
Stanton, Oliver Lawson
Stanyon, Thos. Henry Wilfred
St. Hill, Eric Graham
Steiss, William C.
Stephen, John
Stephens, William Leonard
Stevens, Vernon Stanley
Stewart, John R.
Stiner, Corbett Harry
Storer, John Wilfrid
Stormes, Douglas Hinch
Stothers, William Ellis
Strong, Edmund C.
Struthers, Robert Douglas
Stuart, Edgar Alan
Sumner, John M.
Sutcliffe, Henry Isaac
Sutton, Henry Franklin
Swan, Maurice
Swanson, Wilfrid Laurier
Sweetman, William John
Switzer, Norman Grafton

Tanner, John Eckert
Taviner, William Frank
Taylor, Fredk. C.
Terry, Horace Jeffrey
Thom, Andrew Travers
Thomas, Alexander
Thomas, Louis Ervin
Thompson, Allen Edgar
Thompson, Elmer Brooks
Thompson, Frank
Thompson, John D.
Thompson, Joseph Elijah
Thompson, Preston Molyneux
Thompson, Stanley Alex.
Thompson, Thomas Clifford
Thompson, William Ross
Thomson, David
Thomson, Joseph D.
Threlkeld, Harvey Stuart
Throop, Victor Lloyd
Tow, William John
Toye, Eldred Dalston
Toye, George Benjamin
Tregunno, Fred
Trestrail, Fredk. Anderson
Trimble, Harry Lorne
Tuxford, Wm. Arthur

Underwood, Erle Francis
Urquhart, Charles

Vanhorn, Charles Fredk.
Veitch, Ernest Claude
Verney, Charles E.
Verral, George William

Wait, William C.
Walker, Cardwell Llewellyn
Walker, Frederick
Walker, James William
Walker, Percival Hastings
Walker, Raymond
Walker, Stanley
Wallace, William Hector
Walter, Frederick W.
Ward, Charles Archeson
Ward, Douglas H.

Ward, Leo Sheldon
Wardlaw, John T.
Warriner, J. W.
Watson, Charles E.
Wayman, Philip Francis
Webb, Frank Hugo
Weber, Frederic Carl
Weir, Alexander
Weismiller, Sidney W.
Weiss, F. Waldemar
Welch, Henry James
Wells, Archibald R.
Welsman, Frank S.
Wheatley, Charles Norman
Wheeler, William Earl
Whitby, Leeson
White, Allan Thompson
White, Charles Robert
White, Herbert Stanley
White, James Alfred
Whiteside, George Albert
Whyte, Joseph Smart
Widdifield, Chas. Watson
Wilkinson, Robert
Williams, Charles Reginald
Williams, Henry B.
Williamson, Garret Lee
Williamson, John W.
Williamson, John Herbert
Williamson, Thomas Barton
Wilson, Albert Oscar
Wilson, Albert Raymond
Wilson, Arthur Douglas
Wilson, Arthur Edward
Wilson, David
Wilson, James Gustavus
Wilson, John O.
Wilson, Melville William
Wilson, Samuel
Wilson, Thomas L.
Windeatt, Robert
Winnett, Eric Charles
Winnett, M.D., Frederick J
Wolfe, Frederick John
Wood, Charles E.
Wood, Edwin Walter
Woodley, Robert Albert
Wright, Arthur
Wright, John Jennings
Wright, Percival Ross
Yorston, Arthur Harold
Young, Alexander G.
Young, Thos. Seymour
Young, William Harold
Zimmerman, William

13°

Bolton, Charles Franklin
Hyslop, George William
Smith, Frederick Francis

7°

Motton, Seldon Percy

VALLEY OF KINGSTON

Rose of Sharon Chapter of Rose Croix
Kingston Lodge of Perfection

CONSISTORY MEMBERS

Aylea, Orloff George
Armstrong, M.D., Lawrence Noble
Barber, James Stanley
Baugh, Fredk. Hume Churchill
Bearance, William Alex.
Bowie, Allison George
Bristow, John Almon
Brown, Adolphus William
Burden, William Thomas
Butterfield, George
Caldwell, Harold Gibson
Campbell, Percy Gerald Cadogan
Card, Harry Brown
Carron, James Franklin Lee
Churchill, Charles Ralph
Cays, Fredk. Alex.
Craig, Rev. Robert John
Crawford, Elliott Cedric Alvin
Cumberland, Thomas Daly
Davis, John James
Dean, Keith Corn. Westley
Drury, Charles William
Farrow, Herbert Wesley
Fennell, John George
Gibson, William John
Gray, John
Hall, Duane Robert
Harvey, Edmund John
Herity, James Owen
Herrington, Walter Stephens
Hicks, George Milton
Hill, William James
Johnston, John Edwin
Jones, William Alfred
Jordan, Samuel Thomas
Kerr, Norman McLeod
Kidd, Thos. Ashmore
Kidd, William E.
Little, James Broatch
Macfarland, John Wilfred
McCurdy, J. Oscar Russell
McEwen, Fredk. Edgar
McKee, James Lyttle
McRae, John Alex.
Maidens, John
Miller, Charles Egerton
Morgan-Dean, Wm. Fred.
Mortimer, Joseph Edward
Mullin, Rollie
Oberndorffer, Frederick
Preston, Harold Ewing
Purdy, Erastus Kendle
Richardson, M.D., Alex. White
Robinson, Robert John
Sharpe, Edward Ferris
Snelling, Harry Woodroffe
Staebler, Eldon Karl
Stewart, Harry Allen
Stewart, James Lloyd
Taber, Jas. Leatherhand
Taylor, David Westwater
Vokes, Frederick
Ward, Robert Campbell
Waugh, Freeman
Webster, Robert John
Weese, John Aaron
Whytock, Harry Wishart
Williamson, Fredk. Marquis
Wilson, David Donald

S. P. R. C., 18°

Acton, Marshall Morrison
Allen, Wilfred Roy
Barnes, Robert Randolph
Belcher, Walter Rashliegh
Bennett, Alex. David
Brundage, Arthur Wesley
Brunke, Conrad Joseph
Bryant, Victor Wesley
Cathcart, Alex. Wm.
Caverley, Harry Milton
Christmas, William James
Code, Howard John
Connell, Walter Ford
Cooke, Hugh George
Cooke, Norman Melville
Craig, Donald McLean
Crawford, Reginald
Cummings, Robert Norman
Curry, Fred Crawford
Cusick, Walter Paul
Daly, John Geale
Davis, Harold W.
Dennison, William James
Elliott, Joseph Courtland
Elvidge, George Edward
Fenton, William Seabright
Ferguson, Hiram Hitchcock
Folger, Howard Price
Friend, Arthur William
Gray, Andrew Wellington
Green, Vernon C.
Greer, George Garnet
Greenlees, Robert Russel
Haffner, Frederick Alfred
Handley, William Henry
Henderson, William John

Hendry, Leslie E.
Herrington, Walter Harold
Higgins, Charles
Houston, Stuart William
Huff, Hanson Donohue
Hume, William James
Hunter, John A.
Hutchison, John N. W.
Hyland, Norman H.
Jackson, William
Johnston, William Donald
Lawson, Horace H.
Leitch, H. G.
Linton, James Alex.
McConnell, Arnold Davis
McCormick, Thomas Roy
McDonald, Alexander
McFee, Allan Cameron
McGregor, Alexander
McKee, William Joseph
McLeod, James B.
McMurrich, James Ronald
Maiden, D. F. Grant
Moffatt, Donald Ross
Musselman, Walter F.
Nicolle, John
Parks, Malcolm Berkley
Pearce, Edward Alfred
Peters, William
Richardson, Lorne Norris
Rider, Charles Seymour
Ridgeway, John William
Ruttle, Victor Albert
Saunders, William John
Shaw, J. Morgan
Sheridan, Robert Herbert
Sibbitt, John Sanderson
Smith, David William
Smith, Frank Freeman
Smith, William John
Storms, Milton
Taylor, Edward Gerald
Taylor, Fred John James
Thompson, Melville Fisher
Thomson, Herbert Fletcher
Thorpe, Thomas Morrison
Van Alstine, Myron
Walmsley, James Howard
Warner, George LeRoi
Watson, Owen Clarence
Wright, George Clark
Wright, James

G. E. P. S. M., 14°

Allen, Stanley
Bailey, Chas. Herbert Wm.
Baird, Nolan Harrington
Ball, Swinfen Herbert Geo.
Bennett, Clifford Wesley
Bennett, Thomas Edward
Bews, Douglas Waldron
Bliss, Quarters
Bowman, Earl
Boyd, Eldon Mathew
Boyes, William John
Brown, W. J.
Buck, Clarence Austin
Buffam, Montague Victor
Burke, Philip Harvard
Burns, W. G.
Carruthers, Douglas Gordon
Chapman, William
Cheyne, Davis
Clark, William Thompson
Clarke, Melville Roy
Connell, Walter Thomas
Copp, Clarence Arthur
Coward, George Stanley
Crawford, Stewart
Davis, William A.
Davidson, Raymond Glenn
Davy, John Ernest
Davy, Norman John
Day, Lewis Johnson
Derry, George Lorne
Donnan, B. C.
Earle, Oren Alden
Ellis, Walter Harvey
Ellis, Wilfred C.
Ewart, Hugh Turnbull
Flanagan, George Ernest
Foley, W. T.
Fraser, Stanley J.
Friend, Thomas
Gardiner, L. J.
Gillespie, William
Gray, Talmage Ross
Graydon, J. L.
Henry, E. W.
Herman, Jos. Douglas Earl
Hodgins, Earl Chisholm
Hood, Garfield George
Horton, Spencer Clyde
Inglis, Merrell Osborne
Irwin, Thomas George
Johnston, Murdoch G
Johnston, Victor Kenneth
Kennedy, Joseph
Kiernan, John James
Kinnear, Wm. Frank
Klein, Hyman
Knapp, C. F.
Lavery, John
Lewis, Clarence
Lindsay, George Clayton
Ludlow, William Richard
Maclaren, James Roderick
MacPhail, Dougald John
MacRae, John Donald
McCrum, H. L.
McEachern, Campbell Charles
McEwen, J. A.
McGlashon, Albert Edward
McMillan, James H.
McNeil, Kenneth

Mark, William Milton
Miller, Joseph E.
Munro, Albert Ira
Munro, Lloyd Alex
Palmer, Leo Adair
Parker, Joseph H.
Porter, Henry Langley
Reynolds, John Clifford
Reynolds, Roy Sidney
Rider, Charles Seymour
Rothwell, Harold John
Scripture, Robert Brunk
Sirett, A. W.
Shannon, Lewis W.
Singleton, John E.
Smith, David William
Smith, Frederick Peter
Smith, Vernon Minto
Spence, D. A.
Sprague, James Grant
Stabler, William Stanley
Taylor, Charles William
Taylor, Joseph Maxwell
Thompson, Oliver Leo
Topping, Thomas William
Treneer, Fredk. Wm. Chas
Walker, George Stewart
Walker, Lorne Inman
Wallace, John Cecil Murray
Wallbridge, George Symes
Wartman, Arthur G. S.
Weese, Harry
Whytock, Carl
Wilson, George Haigh
Wilson, Ira Oscar
Wright, Alfred Grenville
Wright, William Edward
Wyatt, Cecil Clifford
Young, Maurice Hurburt
Young, T. W. H.

5°

Bates, Aubrey C.
Crothers, Vernon Bland
Day, David John
Johnston, Robert
McBinney, James Adam

VALLEY OF GUELPH

Guelph Chapter of Rose Croix
Royal City Lodge of Perfection

CONSISTORY MEMBERS

Anderson, Andrew Alex.
Anderson, John Marshall
Augustine, Albert William
Barber, Charles Robert
Barber, Talbert Ross
Barclay, David
Barraclough, Ernest Young
Barton, Robert Gustavus
Baugh, Fredk. H. Churchill
Bell, Robert James
Bennetto, M.D., Fredk. Royden
Benson, William Charles
Bilger, John Edward
Borgardus, Fredk. F.
Bowen, Peter Arthur
Bowlby, David Shannon
Boyd, Daniel Torrey
Bray, George
Bregman, Jr., Jacob
Briscoe, Reuben Alfred
Broley, Edward Warner
Brooks, Alex. George
Brunk, Leslie L.
Burns, James
Burt, John Allison
Cain, Albert
Cameron, John Thomas
Campbell, Duncan
Carson, Robert John
Clarke, Hugh
Clark, William Alex.
Cooper, Thomas
Cosford, Henry Elmer
Cottee, Robert Ellison
Cowan, James Hastie
Cunnningham, John
Day, Asa Wilbur
DeKleinhans, George
Devenny, James Percy
Dewar, David Burton
Dixon, William Alfred
Drury, Clifford Robert
Dunker, Albert Edward
Dunker, William Henry
Eltherington, Ernest
Ernst, George Leonard
Farquharson, James
Fawcett, William John
Featherston, Elmer Ethelbert
Fielding, James Eugene
Forbes, George Alex.
Forbes, Geo. Duthie
Fortune, Andrew Goodfellow
Foster, Bruce Brown
Galloway, Leslie Arthur
Gamble, Wm. Paul
Gardiner, James Edward
Gethin, Archibald
Gethin, John Henry
Graef, Herman
Grimsdick, Herbert Arthur
Gruetzner, Karl H.
Hannam, Henry Albert
Hass, Herman
Henderson, Guy
Henderson, David Milton
Howitt, John Ransom
Humphries, William John
Jackson, Henry Edward
Jacob, Geo. Edwin Adolph
Jacques, Clifford Elvin
Jaffray, Alexander
James, Frederic Benjamin
Kaufman, Alvin Ratz
Kay, William James
Kearns, Charles Lavel
Kearns, John McKeown
Kelley, George William
Kellington, Harold William
LeDrew, Henry Herber
Leybourne, Albert Warren G
Little Oliver John
Little, Wm James Heber
Lockhart, Archibald
Lochead, M.A., Wm. Merton C
MacCallum, Joseph
MacDonald, Kenneth William
McBrien, Edward Wellington
McDonald, Daniel Buchanan
McGregor, John
McGregor, James Clark
McHardy, John McGregor
McKerchar, Duncan
McKinnon, Robert Lochlan
McNaughton, Burton Malcolm
McNiven, Angus
Maguire, Alfred Thomas
Mahony, Wm. Austin
Main, William John
Marshall, William Inglis
Millman, James Albert
Milne, William Grant
Moore, Joseph Matheson
Moore, Robert
Norrish, Harvey Merwin
Ott, Herbert Louis
Parkinson, Joseph

Pelz, William John
Pickett, James Kenneth
Porter, Archibald McMurchy
Rae, Alexander
Ray, James Alex.
Roberts, Donald Alex.
Rodger, George Isaac
Roelofson, Rich. Wellington
Rolling, William Alex.
Roos, Albert Jacob
Rose, Burritt, Alex.
Rosebrugh, Oscar E.
Ross, Isaac John
Rumball, Thomas
Sault, Walter Scott
Savage, Albert David
Scott, James Nelson
Scott, Morris
Shupe, Leon
Simpson, Alvar Howard
Slater, Robert Franklin
Smiley, Pearl Yale
Speers, Thomas Henry
Stephens, Geo. James Russell
Still, Elmer Mayne
Sutherland, John
Tailby, Ernest
Tate, Bertram Arnold
Taylor, Jas. Shield
Taylor, Milton Adam
Tharby, William George
Tidball, Hubert James
Vogan, Samuel Wilfred
Walker, Edward John Clifford
Wardley, Timothy Clark
Weaver, Lester Everett
Welk, Albert Charles
Weiberg, George William
Werner, Augustus
Whetstone, Clifford Wesley
Wilkinson, John August
Willson, Ford Isaac
Young, Robert Arthur

S. P. R. C., 18°

Ahrens, Fred Hirschy
Anderson, Daniel
Baker, Albert Wesley
Baker, Lorne Thornton
Bell, Harry
Bell, William Henry
Boss, Charles Talbert
Brown, Alexander Caddell
Bulmer, Hardy Tanner
Campbell, Thomas Frederic
Carlisle, Wilfred
Carmichael, John Fayden
Clemens, Ralph Hagey
Chapman, George
Cole, Norman
Cook, Milford Foster
Cooke, Joseph Saville
Cooper, John Alexander
Coutts, Joseph
Croft, Robert Fred Hastings
Cull, Robert Sydney
Davey, Lester Fred.
Day, William Henry
Dempsey, Daniel Ardis
Denison, Simeon Miner
Dewar, John George
Eagleton, George Edward
Ernst, Russell George
Evans, Colin Wm. James
Fairweather, Walter James
Ferguson, Archie
Ferguson, John
Flett, Harvey, S.P.
Forder, Harry William
Forsyth, David
Freeborn, John Wesley
Gibson, Corbett McNeill
Giffon, Robert Gordon
Gowdy, Samuel Moore
Graham, James Ernest
Greig, James Farquhar
Gunn, Wallace Ray
Hagedorn, Louis
Hales, Alfred Ernest
Hahn, Melvin John
Hamilton, Robert Somerville
Hand, Clarence Orville
Hastings, James
Hathaway, Geo. Blasdell
Heard, Homer Nesbitt
Henderson, George Henry
Hinman, Harlow Winfield
Hockin, John Hubert
House, John Albert
Humphreys, Godfrey Clarence
Hunter, George
Ind, Arthur Edward
Israel, John Edwin
Jackson, Alexander
Johnson, William George
Johnston, Robert George
Kay, Wm. James Bennie
Keegan, Robert
Keffer, Wellington
Kerr, M.D., Wm. Archibald
Kirby, Robert
Kirk, Samuel
Lambe, Watson Lyall
Lamont, Campbell
Lawson, James Sharpe
Leggett, Laurence Henry
Lennox, Wm. Jas. Wilfield
Little, Andrew J.
Lloyd, Renwick Harold
Logan, Bertram James
MacGillivray, Alex. James
MacLennan, Arch. Henderson
McArthur, James David
McBurney, Harry Alexander

McCartney, John Joseph
McGaw, John Sutherland
McIntyre, Elmer Frederick
McKinnon, James Alex.
McLean, Harry Clarence
Marcellus, Francis Nathan
Marsland, Rufus Albert
Martin, Frank Isaac
Martin, Herbert Washington
Mason, Arthur Wellington
Merrett, Charles George
Merritt, Robert Norris
Mitchell, Austin Milne
Mitchell, John Burr
Moritz, Alfred Louis
Munro, Duncan Paul
Otto, Sydney Walter
Ozburn, Reginald Howarth
Paterson, Robert
Patterson, Robert Edwin
Penfold, Herbert John
Pope, Allan Harvey
Power, Howard Ezra
Reddon, Garfield
Ringler, Norman Edwin
Rose, Harvey Clifford
Rosebrugh, Howard J. Clark
Rudell, Mathew John
Sauder, Laurence Nelson
Schenk, Wilfred Roy
Schmidt, Thomas Harvey
Sinclair, Donald Cameron
Sinclair, Wm. Geo. McKay
Small, John James
Stephens, George
Stillwell, Erwin Coverdale
Stuart, Wilfred Wellington
Thomas, Llewellyn
Tovell, Garnet Beverley
Vine, Robert Reid
Walford, Hugh Collins
Wallace, Armenious Donald
Ward, Arthur David
Waters, Charles Lacey
Werlich, Reginald Martin
Wilson, Adam Clark
Winslow, Arthur Chas. Farwell
Wyles, Russell Ivan
Yeates, Charles

G. E. P. S. M., 14°

Adams, Samuel John
Adamson, John Birel
Aitchison, Robt. Fullerton
Allan, Clifford Harold
Allin, Thomas Daniel
Alton, Henry Wilberforce
Amos, Robert Tilley
Askin, Donald Jeffrey
Armstrong, Fredk. John
Armstrong, John
Arthur, Harold
Atkin, Ray
Bailey, John William
Barber, Wiliam Arthur
Barclay, David
Beattie, Andrew Gordon
Beardmore, Alf. Owen Torrance
Benham, James Walton
Berg, Melvin J.
Bernhardt, Robert Frank
Blow, Thomas Hilliard
Bobier, Shirley Trivitt
Boehmer, Carl Henry
Boynton, George Turner
Briggs, Alexander
Brindlay, David
Britton, Garnet Percy
Brooks, George Arthur
Brooks, Robert Alex.
Brown, Chas. Henry Sherman
Brown, James Bertram
Brown, James Henry
Bruce, William Robert
Bullock, James Russell
Bullock, Roy Valario
Burchill, William Abraham
Burrows, Earl Stanley
Butler, Albert Alex.
Cabeldu, Arthur Francis
Campbell, Howard
Carefoot, Robert Thomas
Cassie, Harry Lorne
Chalmers, Ivan Gordon
Chalmers, Lawrie Reid
Church, Harold Ballentine
Clark, Robert Stewart
Colbeck, Lloyd Honeyford
Coe, Albert B.
Cole, Norman
Coloke, Henry
Corbett, Arthur John
Cornell, Aikman Ellsworth
Cross, Wm. David Stanley
Currie, Thomas Anderson
Curzon, Joseph
Daymond, George Harold
Dearing, Norman Albert
Derby, Herbert Andrew
Dick, John
Dickison, Gordon Jasper
Dietrich, Persie Gardiner
Dodds, James Barber
Donald, Arthur Edward
Douglas, Stanley Grey
Duncan, Wm. Wallace
Earwauker, Albert
Edwards, Sarles Fred
Ellis, William Ewart
Eltherington, Herbert Edward
Emeler, John Gordon
Fair, Harry Rupert
Fairweather, Walter Jarvis
Featherstone, Frank George

Fielding, James Howard
Fisk, John Herbert
Fitzgerald, Godfrey Martin
Flath, Everon
Ford, Albert Victor
Fowler, George
Fowler, George Davidson
Fraser, John Fenwick
Freedeman, Frederic Louis
Frick, John Roos
Fulmer, Hugh Lehman
Geddes, William
Gibson, Alfred Leonard
Gilbert, Alb. Francis Stephen
Gillespie, Charles Buchanan
Goode, Robert
Graham, William James
Grant, Charles Lynn
Green, Reginald Gordon
Green, Jr., William Augustus
Grieve, John Galbraith
Grimes, Ernest Christopher
Gumbley, Wm. Henry Howard
Gummer, Bertram Garfield
Hagedorn, Lloyd Elmo
Hahn, Melvin John
Hall, Lloyd de Van
Harkley, James John
Harnwell, Henry James
Harper, Grant Errol
Harper, John Asa
Hawkins, John
Head, John Alexander
Hemsworth, Mervyn Hy. C.
Henderson, George
Henry, Fred Orrin
Hetherington, Earl Fraser
Hewitt, Joseph Alex.
Hickox, George Alfonzo
Hill, Harold William
Hill, Thomas Jefferson
Hillis, Roland R.
Hines, Geo. Henry
Hoad, Charles
Hodgkiss, Herbert
Hoffman, Clayton F.
Howe, Sydney Russell
Howitt, Henry Orton
Howitt, John Eaton
Huber, Edwin
Hughes, Edwin Arthur
Hunt, Victor F.
James, Fredk. Benj.
Johnston, Gordon
Jones, John Richard
Kay, William James
Kemp, Wm. Lionel Singleton
Kemp, William Stanley
Kendall, Ernest Wakefield
Kenyon, Richard
Kilgour, Robert Ormiston
Kirby, John Bland
Knell, Jr., Henry
Krampp, Daniel John
Krantz, Carl
Krug, Charles Arthur

Leavine, Stanley Francis
Lee, George
Leitch, Archibald
Liersch, Edward
Lindner, Elvin H.
Linklater, George Harvey
Love, Wilfrid Laurier

MacKay, Archibald Campbell
MacRae, John Norman
McKay, Norman Cairns
McMullen, William Stanley
McQueen, William
Maedel, Harold Chester
Marshall, George Franklin
Matthews, Edwin Hugh
Matthews, Thomas McCrae
Melvin, John Gordon
Mennie, Alexander Lloyd
Miller, Charles D.
Mitchell, James Sims
Moffatt, Stephen Nisbet
Moore, Earl Henness
Moorehead, Samuel Colwell
Morden, Edward H. Glover
Morris, Theodore
Morrison, John Raymond
Muir, Alex. William
Murdock, Wallace Martin
Murley, Archibald Courtney
Musgrave, Arthur Hamilton Kerr

Naismith, James
Neelands, Clarence Fletcher
Nelson, Herman David
Nodwell, Robert Dunn
Northgrave, Walter Rowland
Oldfield, Bert

Padgham, Arthur Harold Andw
Parker, Thomas Arthur
Parkinson, Telford
Paterson, Peter Wilford
Payne, Harold Eugene Morgan
Peacock, William Henderson
Penfold, Chas. Robert
Pfaff, Nelson John
Pinder, Wellington
Piper, Rev. Frederick C.
Poutley, Frank Silverwood
Price, William Joseph
Proctor, Aemilius Eugene

Rae, Alexander
Rapp, Wm. Andrew
Reed, Francis Henry
Reid, Chas. Gordon Lamont
Reid, Edward Strachan
Richardson, Fredk. Joseph
Richmond, Arthur Gordon
Robb, George Walter
Robinson, John Thos. Harold

Rogers, Hugh Allan
Rose, Reginald Randall
Ruppel, Gordon
Sanderson, John Inglis
Sandrock, Arthur W.
Saunders, Percy Adair
Savage, Geo. Arthur
Savage, Reavely Grant
Schmidt, John Henry
Schofield, Stanley
Schwindt, Oscar Muter
Scott, Morris
Senn, William Elgin
Shirk, Allen
Shonk, Ashley Courtice
Shutt, Donald Bethune
Silcox, Walter Bruce
Sinclair, Wm. M.
Skelton, Crawford Reginald
Skinner, Henry Clark
Smith, George Fraser
Spry, John Reynold
Squirrell, William John
Stalker, Malcolm
Standing, Henry
Stephenson, George Elgin
Stuart, Thomas Hamilton
Sutherland, James
Swancar, Joseph Edward
Tait, James Hutchinson
Tharby, Alfred Lawrence Ernest
Thomas, Herbert Alfred
Thomas, James Taylor
Thomas, Norman James
Thwaites, Thomas
Todd, Hugh Howard
Tolton, David Lavern
Tough, Charles Thomas
Truax, Eldridge Havill
Tulley, Wilfred Charles
Twamley, Dorman Leo.
Uttley, W. Valous
Vandrich, Joseph Fredk.
Vice, Alfred Henry
Wade, Robert William
Walker, Alex. Speers
Walker, Douglas Warren
Watson, William Patterson
Watt, Frederic
Webb, Edmund
Weber, George Harold
Weston, Eugene Wellerd
Wheeler, Henry
Whetstone, Bard
Williams, Harry St. Clair
Wilson, Edward Edleston
Whyte, George Herbert
Woeller, Vernon Lineus
Young David
Ziegler, Walter Tyson
Zilliax, Harold John

VALLEY OF BARRIE

Spry Chapter of Rose Croix
Barrie Lodge of Perfection

CONSISTORY MEMBERS

Abraham, William James
Algar, Theodore Cresswell
Allen, Robert Armstrong
Allison, Cyrus James
Anderson, Hugh
Anderson, John Francis
Anderson, William Alex.
Atkinson, David George
Attig, Wm. John
Ayers, Edward
Badger, James Henry
Bailey, James Edward
Baker, Edward
Ballentine, Smith
Bartholomew,, John Wesley
Bell, Dean Wakeman
Benson, William Ruttan
Bentley, William
Bethune, John William
Blatherwick, Samuel S.
Bonter, Arthur Clifford
Bouskill, Ralph Waldo
Bowie, William Alex.
Boyd, John
Boyle, William John
Boynton, George Turner
Brackenborough, William
Bradshaw, Gordon Rothwell
Brett, George Earl
Brett, Henry Keith
Brown, Charles Fredk.
Brown, Fredk. Wesley
Brownhill, Ernest Clifton
Bryson, Albert Edward
Budd, Herbert Charles
Bull, Richard Henry
Burke, Thomas
Buscovetski, Samuel
Butterworth, Chas.
Byrnes, John Duncan
Caesar, Willam J. T.
Campbell, Fredk. D.
Campbell, Robert John
Cavill, Herbert Clarence
Chapman, Owen Wesley
Christian, James Edgar
Christian, William John
Clark, William Ira
Cody, Morley Garnet
Coles, Geo. C.
Colloton, Fred. Wm.
Cook, Robert Francis
Corbell, Henry Alexander
Corbett, Herbert Milton
Corey, Monrad Arthur
Cornish, William George
Coulter, Thomas Ronald
Cowan, Alexander
Craighead, John L.
Crichton, Daniel
Crozier, William
Crump, Charles John Compson
Cumming, Walter Elwood
Cunningham, John Donald
Dalzell, William
Davies, Wallace Emmett
Davis, Elihu James
Dawson, Lawrence Earl
Devine, Clement Jason
Dewar, George F.
Dingwall, Reginald Howard
Dinsmore, Richard Gordon
Ditchfield, John
Dixon, William Roy
Dollar, Gordon Longford
Dolmage, Colin Emerald
Drewitt, Chas. Edmun
Drury, Wilbert Charles
Dudley, William Thomas
Duff, Walter Norris
Eagar, Cecil Howard
Eagar, James
Eagar, James Wrixon
Ebbitt, Frank Kittson
Edwards, Charles William
Ego, Alex. Charles
Elliott, John Albert
Eplett, Clark Henry
Evans, Edgar George
Felt, Albert Howard
Fenn, Clifford Vincent
Ferguson, Murdoch
Flaxman, Edwin Harrison
Fleetham, John Edward
Fleming, William Andrew
Fleury, Henry Alex.
Flumerfelt, Oscar Burton
Foster, George Edgar
Frank, John Bertram
Fraser, John George
Fulton, George Vennell
Galbraith, Neil
Gardiner, Alex. Beith
Gardiner, John Francis
Gerhart, Preston Henry
Gerhart, William George
Gillespie, John James
Gillies, John Dickenson
Gray, Alfred

Green, Nelson Robert
Griffith, John Arthur
Hair, Robert Earl
Halperin, Louis
Hand, James Francis
Harvie, Horace Hanley
Harvie, Robert Morley
Hearst, Samuel
Heels, Joseph Grant
Henderson, Lorne Stanley
Henderson, Thomas
Hern, Robert Bowerman
Hill, William John
Hines, John Henry
Holt, Francis William
Houston, Stanley Cowan
Hubbard, George Dewey
Hughes, James Crowe
Huntington, Percy Adams
Hurlburt, James Henry
Jackson, Clarence
Jackson, Wm. Herbert Clark
Jaeger, Julius Theodore
Johnston, Bertram Oscar
Johnston, Noble Franklin
Johnston, Thomas James
Jukes, Victor Frederick
Junner, James Alexander
Kaliel-Rudd, Elias John
Kempt, Albert James
Kennedy, Dean Randolph
Kennedy, William Hunter
Kenny, Charles Elmer
King, Thomas George
Kirkpatrick, Charles Gordon
Knight, George Ernest
Knowles, Airlie Stewart
Kyte, John
Lamble, Burnett Chas.
Lamble, Francis Thos.
Lawrence, John R.
Leinster, James Franklin
Liddicott, Charles Henry
Linney, Harry
Little, Charles Percival
Little, Lemuel
Little, William J.
Long, Clarence Robert
Long, William Alfred
Ludgare, James
Lulof, George Walter
MacDonald, James Dean
MacLennan, Alex. Farquhar
MacMurchy, John A.
Madill, Elmer John
Malott, Fredk. E.
Marr, Frederick
Martin, William James
Martin, Leonard George
Maxwell, Orrin Pillans
May, Arthur Arundel
Maylon, Roy Holdershaw
McAuley, Neill J.
McBain, Wm. Wilfred
McCague, Alex. John
McCarty, William George
McCready, Wm. Edward
McDermid, Peter Stewart
McDonald, John Melvin
McElwain, Fredk. Alex.
McGillivray, John Roderick
McGuire, John Mathew Hendrie
McGuirk, Thomas James
McInnes, Robert Alex.
McKay, Kenneth Donald
McKenzie, Daniel Charles
McKenzie, Thomas
McKerrow, John Orren
McKnight, Robert Cleland
McLean, Call Donald
McLean, James Willis
McLean, William Kidd
McLeod, John Jermany
McMillan, Robert John
McNally, H. Lorne
McNiven, Charles
Menzies, Ralph Dodds
Millest, Thomas
Milligan, Joseph James
Milner, Joseph Cameron
Mitchell, John Henry
Mitchell, Wm. Hy. Manwell
Moore, Franklin Oliver
Moore, John Leslie
Morrell, Nelson Trafalgar
Mundell, John Alfred
Munro, Fredk. Lawrence
Munro, Walter
Munroe, John Alex.
Murdock, Peter
Murphy, John Wesley
Myles, John Wilmot
Napier, Charles Andrew
Nelles, Edwin Le Roy
Nettleton, Clarence Edward
Neville, Newton
Nott, Benjamin F.
Packer, William
Paget, Arthur Edward
Paget, Charles Edward
Paget, James Alan
Parker, Albert Edmund
Parker, Spencer Thos. Seymour
Patmore, De Forest Charles
Patterson, William John
Payton, Arthur Walter J.
Pearce, Charles L.
Peckover, Ernest William
Perkins, George Alfred
Perks, John
Perry, Adie W.
Petersen, Peter Christian
Pierce, Charles
Pilkey, Peter Thomas
Pirie, Edwin

Potter, Robert Stewart
Powell, Charles Leonard
Preston, Frederick Charles
Preston, Roy Edward
Purdy, Norman Wm.
Radke, Frank August
Reburn, Thomas Henry
Reekie, Walter
Reemsbottom, Alfred H.
Rhamey, Edward James
Rice, Herman Edmund
Richardson, Jos. John White
Ritchie, Desmond Riddell
Robb, George Walter
Robb, William James
Robinson, Arthur Thomas
Robinson, Charles Stanley
Roefs, Geo. Henry Bertram
Ronald, Wm. Ferguson
Rose, Lyman Bradley
Ross, George
Rusk, William
Ruxton, James
Sanborn, Herbert Leo
Savage, Benj. Lynd
Schade, Oscar Alphons
Schell, Edmund Byron
Schrader, Andrew William
Scott, Ephraim Campbell
Shaw, Charles George
Shaw, John Thomas
Shaw, Ralph Brackley
Shaw, William
Shortreed, Harold James
Shortreed, Robert Thomas
Sinclair, George Gordon
Sinclair, John
Sinclair, John Alex.
Slee, Charles Arnold
Smith, Arthur Henry
Smith, Arthur Wellington
Smith, Chas. Milton Gibson
Smith, Edwin, Arthur
Smith, William Stephens
Sneddon, John
Solomon, Isaac A.
Spence, Dalton
Spencer, Alfred John
Spencer, Calvin Clapp
Spencer, Robert Almon
Spreadborough, Coldham
Sprott, Robert John
Stalker, Hugh
Starling, Cyril
Stewart, Cecil Hy. Emerson
Stewart, Robert Alex.
Storey, Harry Robert
Stoughton, Frank Fisher
Strong, Norman Bingham
Sturtridge, Richard T.
Swinton, Robert
Tanner, Garnet Edward
Tarbush, Henry Lewis
Tarbush, Hubert Franklin
Thompson, George
Thompson, John Howard
Todd, Frank Herbert
Tough, John Henry
Troyer, James Wilfred
Tuckwood, John Henry
Tudhope, Andrew Haron
Tudhope, Melville Brockton
Tudhope, William Oliver
Urquhart, William Hector
Walker, Melbourne
Wallace, Albert James
Ward, Ernest Crawford
Watkinson, James Albert
Watson, Clifford Harold
Webber, James William
Webster, Hudson Lee
White, Allan Thompson
White, James Wellington
Williams, Arthur Howard
Williams, Harry
Williams, Harry Jr.
Williams, Truman Jesse
Woolings, James Frank
Young, George Arthur
Young, George Cator
Young, Hugh William
Ziegler, George Lichty

S. P. R. C., 18°

Adair, Victor
Adam, George Duncan
Adams, James Quincy
Adams, William Wallace
Acheson, Arch. Lloyd Edward
Aitchison, James David
Allen, William Thomas
Allen, Wilfred Ray
Anderson, Albert A.
Anderson, Joseph
Angus, Robert Young
Archer, Rosemore St. Clair
Arlitt, Paul
Arthur, John Ray
Armstrong, Milton T.
Armstrong, Victor
Arnold, Lorne Alex.
Ayerst, Thomas G. W.
Baird, Matthew
Barker, Herbert M.
Barr, John Bell
Barron, Harry
Bastedo, Albert Fredk.
Bates, Walter Geo. Hamilton
Beaumont, Robin James
Bell, Alex. William
Bell, Walter J.
Bell, William Charles
Bennett, Edgar Allan
Berney, William Elwood

Berry, Harry Newton
Best, Roy Chatwood
Biers, Henry Guy
Bird, Henry J.
Birnie, Robert Anderson
Black, Oswald
Black, Robert Morley
Blackstone, John Charles
Blair, William James
Book, Charles Hilton
Booth, Gerald Roy
Bowers, Frank Nelles
Boyes, Richard Dawson
Brackenborough, John Charles
Brittain, Frank Fredk.
Bromton, James
Brooker, William
Brooks, William Palmer
Brown, Adam Morrison
Brown, James
Brown, Robert Albert
Brown, Thos. D. Whitfield
Brown, Thomas William
Brown, William Hanlan
Brownell, Bernard James
Bryson, Albert
Buckland, Albert Edgar
Buic, Norman
Burgess, Ernest
Burton, Albert Stephen
Butterfield, Herbert Choate
Butterworth, William H.
Byrne, Percy Edgar
Caldwell, Allan Thompson
Cameron, George Oliver
Campbell, Freeman
Campbell, Hugh Fraser
Canning, Robert Archibald
Cannon, William Burrell
Carley, Clifford Wm.
Carleton, Cecil John
Carney, Byron
Carr, Douglas Bernard
Carson, Robert
Casselman, Asa Lee
Casselman, Ernest C.
Cavarley, Clifford Charles
Chandler, John
Child, Henry B.
Chittick, Charles Leslie
Church, Arthur McDonald
Clemence, George Alex.
Clipsham, Edwin M.
Cockburn, Charles
Cole, William John
Coleman, D. Henry
Coleman, Roy Robin
Coles, Horace John
Colpitts, Watson Ralph
Conn, Robert Henry
Cook, Francis
Cooke, Leigh
Coombs, James Edwin
Copeland, James Coulter
Corbett, John Alex.
Corbman, William Eric
Cotton, William
Coutts, Alex. Beach
Craig, John Franklin
Cram, William Dunlop
Crawford, Thomas Richard
Crawford, William Joseph
Croft, James
Crombie, William Bradshaw
Curran, William Edward
Currie, Charles Henry
Currie, Donald
Currie, John Fraser
Curtis, Lewis Floyd

Davidson, Charles Lyons
Dawson, Kenneth
Dawson, Richard
Dawson, Thomas James
Demberline, Arthur
Demberline, George
Dewar, Alex. Miller
D'Gurre, Peter Aubrey
Ditchburn, Herbert
Doolittle, Robert Edward
Douglas, R. W.
Dowsley, Geo. Wm. Ogilvie
Drury, Ernest Charles
Duncan, William Hawkins
Dyer, Alfred Wilson

Eaton, Edwin Russell
Eaton, Thomas
Edgett, William Thomas
Edwards, Thomas Edward
Elliott, John Wm. Thomas
Elrick, Robert
Emms, Delbert Wesley
Everett, Frederick Henry

Fanning, John William
Fenn, Clifford Vincent
Fisher, James E.
Fitzgerald, G. M.
Fleetham, Albert George
Fletcher, Vernon Harcourt
Flowers, George McDermid
Folster, Samuel McKay
Fortune, Barnard C.
Foster, Charles Samuel
Foster, Edgar William
Foster, Leonard Gaetz
Franklin, Frederick Jabez
Freeland, Alex. Wallace
French, Robert Henry
Fry, Alfred Edward
Fry, John T. G.
Fryer, John William
Furness, Samuel N.
Furnish, John Blackford

Galbraith, Donald
Gallie, William
Gardiner, Joseph Elmer

Gauley, D'Arcy Elijah Fred
Geddes, Ebenezer Wilfrid
George William Cecil
Gill, Ernest
Gilman, Harry Percy
Ginn, Henry George
Glenn, Duncan A.
Gollop, Albert George
Goodchild, William Albert
Goodfellow, Joseph Ferris
Gordon, David Louis
Gorman, William Burton
Gorrill, George
Gosselin, Lewis Ernest
Gowland, Johnathan Earle
Graham, Jas. Roland Harold
Gray, James Leo
Greavett, Thomas
Greco, Peter
Green, Arthur W.
Greenside, Arthur Lynton
Griffin, Thomas George
Groves, Robert William
Grunig, Godfrey John
Gulston, Fredk. Howard
Hamilton, Alfred John
Hamilton, Thos. R. H.
Hammond, Ernest
Hammond, W. Ritchie
Hand, Robert Ross
Hanes, Wm. Ashton Stanley
Hanson, Thomas Maynard
Hardy, Edmund
Hardy, Frederick
Hare, John Albert
Harris, Ernest Albert
Harris, Samuel
Harrison, Thomas Robert,
Harrop, John Robert
Hart, Anthony William
Hart, Charles Campbell
Harvie, Dalton Clark
Harvie, Frank James
Haskell, Edward
Hayne, James Russell
Haywood, Harold Robert
Henry, George B.
Henry, Harold A.
Hibbert, Walter Leslie
Higgs, Edgar L.
Hill, Emory Robert
Hinds, Hugh Reid
Hisey, Charles Alain
Hogg, Thomas J.
Hood, James Russell
Hoover, Archie R.
Houston, George Charles
Hughes, Dalton McCarthy
Hunt, Victor G.
Hunter, B. Walter
Hunter, George E.
Hunter, George Murray
Hurd, Ralph
Hurst, Charles Edward
Hurst, Henry Holland
Hurst, William Alex.
Hutchinson, George Forfar
Huth, George
Ingram, Alexander
Irwin, John Chalmers

Jackson, Hugh Mays
Jackson, James Ruxton
Jackson, Stewart McTaggart
Jardine, James
Jay, Roy Leslie
Jeffs, Compton
Jermey, Clifford Harvey
Jermey, Thomas William
Johnston, Asa Harold
Johnston, Fred M.
Johnston, James Hardy
Johnston, John Alex.
Johnston, William Edward
Jonas, Horace
Jones, David Beaconsfield
Jones, David James
Jory, Cecil Vernon
Jory, Philip Henry

Keef, Reuben Daniel
Keeling, Percy Jonathan
Kellock, Andrew
Kemp, George
Kennedy, G. Ingram Anderson
Kerr, Samuel
King, Peter
Kinsie, William Hugh
Kitchen, Reginald William
Knight, Victor Edwin
Knightly, Edward Roy

Laird, Frank G.
Langford, Thomas Smith
Langman, John Henry
Lasenby, George Wary
Latimer, Robert Holmes
Latimer, William Carty
Laver, Fredk. Charles
Lawrence, Wm. Levi Lambly
Lechner, Kaspar
Leggitt, August Garnet
Lennox, Herman V. Johnston
Lennox, John Charles
Leslie, James Percy
Letherby, Edwin
Lewis, William Albert
Limbert, Milton N.
Little, Charles Herbert
Little, John Orr
Livingston, Hugh
Lockhard, William James
Logan, Andrew C.
Lomas, Alfred J.
Lougheed, Herbert James
Lougheed, Thomas P.
Loverock, Francis William
Lowe, Thomas Alex. Robert

Luck, Irwin Horatio
Luke, Thomas Constable
MacAuley, Norman B.
Macdonald, John
Macdonnell, Chas. Kenneth S
Macdougall, George Dewar
MacGregor, John Alex.
MacLaren, James Alex.
McAlpaig, James McGibbon
McArthur, Alex. Donald
McBride, Donald
McBride, James Robert
McCague, John Jos. Edward
McCanbrey, Samuel George
McCaughy, Robert
McClusky, Edward Robert
McClusky, George
McConkey, George Stanley
McConkey, Robert Hamilton
McCrae, William
McCuaig, Duncan Fletcher
McClelland, Samuel Robert
McClure, Matthew
McConkey, Edward Blythe
McDonald, Alex. C.
McDonald, Alex. Thomas
McDonald, Douglas Grant
McDonald, James Alex.
McDonald, John Alex.
McDougall, David
McDougall, Gerald
McEachren, Charles Alex.
McEwen, Clifford M.
McFadden, Ephraim
McFarlane, Herbert
McGregor, John Graham
McIntyre, Duncan
McKay, Angus
McKay, Edmund A.
McKay, Mungo Park
McKay, William G.
McKee, James Freeborn
McKinley, Francis Roy
McKinley, Oscar
McKinnon, Wilfred Oliver
McKnight, John J.
McKnight, Thomas
McLachlan, Irving
McLean, Daniel
MacLellan, Alonzo Gilbert
McLennan, Charles James
McMillan, James P.
McNab, Duncan H.
McNab, Jas. And. Cumberland
McNabb, Angus Colin
McNaughton, Neil
McNeil, James Douglas
McPhee, John D.
McPhee, Sylvanus Prophet
McPherson, Stanley Bennett
McRae, Donald Hy. Ernest
McReavy, Irving
McTaggart, William

Male, Thomas
Marks, James Albert
Martin, Fredk.
Marty, John Kenneth
Marwood, Wm. Hashel Gilbert
Matthews, Russell Thomas
Mawhinney, Robert Herron
Maxwell, Norman W.
Meek, William Charles
Mercer, William Dundas
Merrick, John W.
Metcalfe, George
Miller, Henry S.
Miller, Victor Nelson
Mills, Francis
Mills, Fredk. George
Mills, Henry John
Milner, Edward Douglas
Miner, James
Mitchell, Thomas Alvin
Moffatt, Albert
Moffatt, James Charles
Mohan, James Graeme
Monkman, John Ceci
Moore, John Albert
Morris, Frederick
Morrison, Claude Douglos
Morrison, James Grant
Morrison Selkirk A.
Morrow, David S.
Morbet, Robt. Walter James
Mowatt, Magnus Sherman
Muir, James
Munroe, Nelson Ross
Murphy, George Clark
Musgrove, Ernest Clayton
Myles, Leith Elbridge
Nash, Clarence Osborne
Neelands, John James
Ness, John William
Nichol, Walter Laidlaw
Nicholls, Jack George Donald
Nicoll, William W.
Nott, Arthur Robert
Osborne, Wesley
Oulette, Alfred Adelard
Ovell, Albert Ernest
Parker, Ralph Douglas
Partridge, William
Pattison, Charles Torrance
Peck, William James
Penfold, James
Pepper, Alexander
Perks, John, Jr.
Perram, George W.
Porritt, Geo. Herbert
Price, Boulton Hume
Priddis, Wilfrid Laurier
Pritchard, Robert Llewellyn
Pulford, Joseph Clarence
Purdy, Guy Clark
Purvis, Henry M.

Rankin, Robert Routledge
Rankin, Samuel Alex.
Rankin, Thomas
Ratheran, Frank
Raynor, John
Reburn, David James
Redfern, Talbert Delevan
Reed, Harry Ronald
Reid, Chris R.
Reid, Joshua Wellington
Reid, William Marshall
Reilly, George Leslie
Reynolds, George Walkington
Rhinehart, Roy Ellsworth
Riddell, Irwin Albert
Rix, James Albert
Robb, Charles C. Rutherford
Robbins, Charles
Robertson, Bertred Garfield
Robertson, John Andrew
Robertson, Matthew
Robinson, Thomas
Roderick, John D.
Rodgers, John Henry
Rogers, Norman W
Rogers, Russell John
Rolfe, William Robert
Ronald, Andrew
Rose, Kenneth
Ross, William Melville
Rowcliffe, John Edwin Franklin
Royce, Thomas Cooper
Roycroft, Harry
Rutherford, Frederick Herbert
Ruthven, Wm. Harold Clarence
Ryan, Stewart Henderson
Salter, William M.W.
Schreiber, Alex. Wilfred
Scott, Robert Smythe
Scott, William John
Scythes, John Orton
Seaman, Charles Hartford
Seibert, Philip Peter
Seymour, William Melville
Shawell, Frank Warren
Sherlock, Sydney William
Shipley, John
Shortt, James Sinclair
Simpson, Leonard J.
Simpson, Sherman Lee
Sims, Henry Augustus
Skene, James Bertram
Smith, Charles Bertram
Smith, Herbert William
Smith, Reuben Harry
Speers, James Melvin
Spence, Jas. Rutherford
Spence, Percival Wilson
Spencer, Charles Reginald
Spry, Daniel Wm. Bigelow
Spring, Robert Ralph
Stanzell, Richard Milton
Stapleton, Albert Ernest
Stargratt, Lewis Barnett
Steele, John
Stephens, Robert Albert
Stephenson, George Ernest
Stevens, Robert Sterling
Stewart, Alexander M.
Stoddart, Thomas David
Stone, Arthur Edward
Stone, Thomas A.
Stover, Edward
Sutherland, John Wilfred
Sutherland, Leroy John
Sutton, John Rex
Swanton, William Bruce
Swartz, Watson Guthrie

Tate, Frank Russell
Taylor, Ralph B.
Teeple, Ernest Garfield
TenEyck, Charles E.
Tennant, John Christopher
Thom, Robert W.
Thompson, Harold Samuel
Thomson, Thomas
Thorne, Wm. Robert
Tindale, Joseph
Tipling, Robert Edwin
Todd, Eben
Todd, George Anderson
Tomlinson, Fred
Toya, Arthur James
Trask, William Joseph
Tucker, Duncan A.
Tudhope, James Bartlett
Turnbull, Ernest G.
Turner, Wm. Alexander
Twiss, Henry James
Twiss, William Alex.

Veale, Fredk. Archibald
Veals, John Spurgeon

Wainwright, Claude Samuel
Waite, Arthur Hugh
Wallace, Robert J.
Walkem, Robert James
Walker, Arthur Russell
Walker, Charles Edward
Walker, Francis William
Walker, Roy
Walls, William Clarence
Warne, Ray Hargrave
Warnica, William Andrew
Wasley, Wm. Franklin
Watkin, John Charlton
Watson, Archibald
Wattie Charles Forbes
Waugh, Clifford Thomas
Weaver, Charles Aldon
Webb, Edward Emmanuel
Webb, George Egbert
Webb, Russell Thomas
Webb, Wesley B.
Welte, Emiel Leslie
West, Angus Cameron

Whalley, Charles Edward
White, Robert Roy
Whitehouse, Charles W.
Whipps, William Henry
Wice, William Charles
Widdifield, Charles Watson
Wilkinson, Archibald
Williams, Milton G. Barlow
Williamson, Charles
Wilson, Albert Ernest
Wilson, Alex. Mitchell
Wilson, Charles Allen
Wilson, John Joseph
Wilson, William H.
Wisdom, John Duncan
Wisler, John S.
Wilton, John Herman
Winkworth, Lionel
Wollacott, Chas. Jas. Edward
Wonnacott, John William
Wood, Edward Caldwell
Woodhouse, John
Woodman, Percy Victor
Wray, Pearson Hubert
Wren, David
Wright, Britton
Wyatt, Thomas Lindsay
Young, William Edward
Youngs, Alexander
Yule, George Russell
Zinn, John Harvey

G. E. P. S. M., 14°

Adair, Victor
Adams, Leighton William
Allan, Joseph
Alpin, George James
Anderson George Alick
Anderson, William Garnet
Andrews, John Thomas
Arlitt, Paul
Armour, John A.
Armstrong, Elton
Armstrong, Francis James
Armstrong, Thomas Edward
Arnett, Simeon E.
Arnott, James Wellington
Atkins, Herbert
Atkinson, William Donald
Ayerst, Wilfred
Badgley, William Ward
Baird, Mathew
Baker, Thomas
Balmer, R. A.
Barker, Harold Bertram
Barnes, Norman G. Charles
Bastle, Clarence Fredk.
Beaton, John Lewis
Bell, George Cherry
Bell, James Edward Wilson
Bell, Joseph Harold
Bernard, Alfred Charles
Bernhardt, Oscar George
Black, James Johnston
Black, Roy Norman
Blackburn, William Arthur
Boldt, Leonard Herman
Booth, Gerald Roy
Bowes, Lawrence Edwin
Bowin, William John
Bradshaw, Gordon Rothwell
Bremner, Peter
Brett, George Earl
Brett, Henry Keith
Brooker, William
Brown, Angus James
Brown, George Alex.
Brownhill, Ernest
Broyden, Leslie C.
Bruce, George Ernest
Brunton, Gordon
Buchanan, John James
Buchanan, William James
Bukesfield William Ernest H
Bunton, Ralph William
Burnett, Reginald Kenneth
Caesar, William
Caldwell, Frederick W.
Caldwell, Louis Frederick
Cameron, Alexander
Cameron, Thomas Coulson
Campbell, Cole
Campbell, John
Campbell, John
Campbell, William James
Canning, Samuel Holmes
Cannon, Harold James Noble
Carleton, Cecil John
Carley, William George
Case, James
Cauthers, Clarence Harold
Cecil, Henry Emerson
Chantler, Marshall Lyman
Chapman, Walter P.
Cheeseman, Henry Charles
Christian, James Edgar
Clendenan, Arthur Newall
Clayton, Fred D.
Coles, Elliott Gordon
Collins, Francis Dixon
Corcoran, Duncan
Coulter, Thomas Ronald
Coutts, Arthur Beath
Craig, John Franklin
Crawford, William Ellsworth
Creasor, Geo. Edward Victor
Cree, Matthew
Crew, Thompson
Crosbie, John Franklin
Crosbie, John Thomas
Curran, William Edward
Currie, Allen Alexander
Curtis, George Washington
Depree, Thomas Cathery

Dillane, Geo. James Russell
Dillon, Albert Graham
Dixon, William Roy
Dinning, James
Dinwoody, John Robertson
Dobson, John Francis
Doner, Wm. Alex.
Dorsey, Charles Frederick
Douglas, William James
Douthwaite, Ernest
Drury, Charles Soper
Drysdale, Howard Reginald
Duckworth, Clifford W.
Dudley, George Samuel
Dunlop, Angus Wellington
Dunn, Samuel
Dunnett, James
Dyment, William Howard
Eastwood, John
Edwards, Evan Ernest
Edwards, Thomas Clarence
Edwards, William Hardgrove
Elliott, Thomas Henry
Elrick, Clifford Eugene
Emms, Elmer Thomas
Empki, Albert Frederick
Erb, William Otto
Esson, Wilfred
Evans, Albert
Eves, Walter H.
Farnfield, Charles
Fisher, Murray Malcolm
Ford, Albert Russell
Fordner, Arnold Charles
Foyston, Carling
Franklin, Rease
Fry, Albert Alexander
Fullerton, Charles Ernest
Furness, Saul
Garden, Arthur C.
Gartley, Roy Montgomery
Gates, Edmund Dawes
Gaven, Donal Irvine
Gilchrist, Joseph Henry
Gilchrist, W. C.
Gillespie, Robert Albert
Glenn, Louis James
Godden, Albert Geo. Roland
Goodfellow, Joseph Ferris
Gordon, David Louis
Graham, Clifford
Graham, Sherman Orre
Graham, William Philip
Grant, William McKenzie
Gray, Henry Cameron
Greenslade, Stanley Herbert
Gregory, Frank Wright
Grig, Richard Alex.
Gross, George William
Gyves, Harry Henri
Haggart, William Else
Haines, Clifford Albert
Halbert, Robert George
Hallett, William Smith
Hamilton, Harold Hector
Hamilton, James Clarence
Harvey, Robert
Harvie, Alex. William
Haughton, Francis Harold
Hearn, Thomas Bonney
Henderson, James Albert
Hern, Frank Arscott
Hewitson, Fraser Winston
Hill, William James
Hobson, John James
Hodge, Norman Fredk.
Hodges, Robert Dale
Hodgkins, Fredk. Rupert
Holden, Ernest Lewis
Holmes, Harold Jack
Horton, Bertrand Blake
Howey, Robert
Hughes, Joseph Crowe
Hunter, Charles Peter
Hyndman, James
Ineson, Norman Edwin
Ingram, Alexander
Ingram, George Cody
Irwin, Robert William
Ives, Raymond Ellsworth
Jackson, Leslie George
Jay, Arthur Owen
Jay, Roy Leslie
Jebb, William P.
Jones, Arthur Edwin
Joyce, Harry George
Joyce, Robert Elbert
Jupp, Ernest Hodson
Keill, Bruce Emerson
Kelly, John Alex.
Kerr, Herbert Anderson
King, William Edmond
Knapp, James Herbert
Knupp, George Harry
Kortright, Charles W.
Laking, William Thomas
Laughlin, James Henry
Lawrence, James A.
Lawrence, John Percy
Lea, Joseph
Leach, Alfred John
Lemon, Charles Telford
Leonard, Fredk. John
Lewis, Edward Richard
Little Wesley David
Longhurst, Archibald Walter
Lougheed, Edward Russell
Lourer, Fredk. Charles
Lyall, Arthur H.
Lyons, Burton Boyle
MacDonald, Lochie
MacLaren, James Alex.
MacMillan, Douglas Clayton
McAlister, Archibald Douglas
McAlpine, James Gilton

McArthur, John
McAuley, Howard A.
McBride, Chester Andrew
McBrien, William Hilburn
McCall, Ralph
McCaw, John Henry
McClinton, William Sinclair
McCondach, William Ronald
McConochie, Roy Stewart
McCorkell, James Edward
McCullough, Henry Ellwood
McCullough, William Hendry
McDermid, Dugald Carmichael
McDermid, John Alex.
McDermid, Leighton
McDermid, Peter John Reg.
McDonough, Archie William
McEachern, John
McEachern, Neil
McFadyen, Peter
McFaul, Alexander McNeil
McGhie, Bernard Thomas
McIlvenna, John
McKenzie, Herbt. Wm. Edgert'n
McKerroll, John McLean
McLaughlin, John A.
McLean, Andrew Dixon
McLean, Malcolm
McMahon, Irwin J.
McMaster, Edwin Arnold
McPartlin, Robert Emmett
McRae, Alexander C.
McRae, John Alex.
McVannel, Alfred
Manson, Edward
Mark, James Albert
Marshall, Davis Heggie
Marwood, Wm. Hoshall Gilbert
Martin, George Alex.
Martin, William Henry
Mason, George Edward
Masters, Wilbert A.
Maulden, Frank Henry
Maw, Albert Edmand
Mawdsley, James Alex.
Melville, Roy
Mills, Thomas Leonard
Milne, Harry Grandsden
Milne, James Dalton
Mitchell, Clarence
Mitchell, Wm. Henry Maxwell
Monkman, John Cecil
Monkman, Louis Ed. Cameron
Montgomery, John Donald
Moody, Hector Charles
Moorby, Wyatt Leslie
Morren, Henry Fuller
Morrison, Alfred Ernest
Morrison, James Edward
Morrison, Selkirk A.
Mould, Louis Francis
Moulton, Percy Frank
Mumberson, Edwin Wesley
Munro, Gordon Ewart
Murphy, Arthur James
Neff, Percy Albert
Nelles, James Franklin
Nettleton, Frank Arthur
Nevitt, Edwin C.
Newman, Harper Francis
Nicholls, Robert James
Nickalls, Grenville Wardell
Nicol, William
Nixon, Charles Marlboro
Noy, Percival Charles
O'Brien, Robert Reginald
Oliver, Norman Leslie
Ott, Vernon Herbert
Paget, Alfred Henry
Pallock, Lloyd Byron
Parritt, Harold Clifford Merril
Parrott, John Ross
Passmore, James Fredk.
Paton, Peter
Peters, Robert
Pitchford, Bertram John
Plant, Frederick
Porter, Frank
Porter, Walter
Price, Ritchie Malcolm
Quibell, William A.
Reeve, William Gordon
Reid, Duncan McBain
Reynolds, Thomas Edgar
Richardson, Charles Newling
Richardson, Gilbert Franklin
Riley, Charles Walker
Riseborough, John
Ritchie, Clarence Winfred
Robertson, Herbert Green
Robertson, Ralph Erskine
Robinson, Edgar
Rogers, Henry Brown
Rogers, John Robert
Rogerson, Dwight Hiram
Rolfe, Geo. Henry Bertram
Ross, Charles Brown
Ross, Robert Allan
Rusk, Oakley Robert
Rutherford, Thomas John
Ruthven, Wm. Harold Clarence
Sands, Henry Meade
Sanson, John St. Clair
Scott, Charles Vincent
Scott, Robert Smyth
Scott, John Jr.
Scott, William John
Seeley, Thomas
Shannon, George David
Shannon, George Harold
Shannon, Harry Barnett
Sharp, Arthur Fredk.
Sharpe, Fred Gregory
Sharpe, Fredk. James
Shaw, Robert Neal

Shepard, Elmer Alton
Shepherd, George Herbert
Ship, Samuel
Simmons, Vivian B. Herron
Sinclair, Elmer Samuel
Sinclair, Robert
Slaght, Hugh LeRoy
Sloan, Orr Herman
Smith, Cyrus Milburn
Smith, Edward David
Smith, Frank
Smith, James Alexander
Smith, Wilfred
Soden, Edward Morris
Speers, James Melvin
Spencer, Gordon Andrew
Spencer, Robert Almon
Spero, William Patterson
Spring, James Clarkson
Stacey, Ernest Edwin
Starling, Cyril
Stephens, Charles Trott
Stephenson, Donald John
Stevens, William David
Stewart, Ermand Francis
Stewart, Finlay K. Bain
Stewart, Harry McLachlan
Stiver, Kenneth Marshall Roy
Stone, Bertrand
Storey, Harry Robert
Strachan, William George
Strang, Hugh Preston
Sudden, Stanley Clifford
Sutherland, William Johnston
Swales, Harold Arthur
Swen, Joshua Abraham
Switzer, James Edward
Switzer, William Franklin
Tansley, Edward Vivian
Taylor, Alexander
Taylor, Edgar Benjamin
Taylor, Joseph William
Tebo, Fred R. Augustus
Tennant, John Christopher
Teskey, Charles Harold
Thomas, Floyd Randliff
Thompson, Herman John
Thompson, Richard Green
Thomson, Seymour Robert
Topp, Israel
Trenouth, Harold Vance
Veale, Fredk. Archibald
Veitch, David
Vincent, Edward Janes
Wakefield, Ernest A.
Walford, Ernest
Walker, Harper
Walker, Leslie George
Walker, William John
Waller, William Charles
Walls, David Watson
Wardrope, Thomas William
Wainwright, Edward
Wardell, Claude Matthew
Warne, Francis Percival
Way, William Robert
Weaver, Addison
Webb, Alfred Edgerton
Webb, Norris
Whalley, Charles Edward
Wheeler, Benjamin
White, Dalton
Whyte, John Findlay
Wieler, Oscar
Wiles, William Robert
Williams, Arthur Howard
Williams, Edward Charles
Williams, Frank Thomas
Williams, Otto Drury
Wilson, Rufus Ralph
Wilson, Samuel Garnet
Winn, Arthur
Woodruff, John Errol
Wooland, Harold
Work, William Harold
Wright, Wilfrid Jas. Arch.
Wyatt, Thomas Lindsay
Young, Robert Middleton
Zorchke, Frederick Frank

13°

Huston, David Andrew

9°

Young, Nellis Douglas

VALLEY OF OTTAWA

Murray Chapter of Rose Croix
Ottawa Lodge of Perfection

CONSISTORY MEMBERS

Allen, L. C.
Argue, T. E.
Barnes, Peter James
Binks, H. S.
Binks, J. R.
Blair, W. L.
Brown, A. C.
Carson, Charles W.
Carson, Wareham Stewart
Cawdron, A. R.
Chamberlain, H. W.
Church, T. S.
Clendinnen, T. E.
Cole, Robt. Henry Wright
Conger, Karl B.
Conley, John
Cope, William
Corbett, M. G.
Culbert, C. Gordon
Culbert, J. L.
Currie, J. W.
Davis, Franklin Waverley
Davis, Fredk. James
Deacon, Edson Locke
Denny, James Davidson
Devitt, Ernest Alfred Andrew
Dobbie, M.D., John A.
Dunlop, John James
Eales, Alfred Thos. George
Eastcott, W. Merrill
Edwards, R. G. C.
Esuale, David Askwith
Esdale, William
Ewart, B.A.Sc., J. Albert
Ferguson, G. H.
Fetterly, Hiram Bingham
Finkle, Ben. Seymour Wilson
Forgie, J. G.
Forgie, W. Fred
Foster, Norman G.
Gamble, Burton Edward
Gamble, Robert
Gillies, J. A.
Gowling, Arthur
Gowling, W. E.
Graham, Hugh Johnston
Haentschel, M.D., C. W.
Hagar, M.D., F. C.
Hamilton, M.D., C. J.
Hardy, Henry Francis
Heney, F. A.
Higman, George
Hill, James
Horwood, E. L.
Irwin, Samuel Warren
Jackson, John McIlwaine
Jackson, William Edgeworth
Jeffrey, C. W.
Jones, B.A., D.Paed, F. A
Kidd, John Harold
Knox, Robert G.
Lang, R. H.
Lee, Percival J.
Lockhart, John
Loveday, George Bannard
Macdonald, Hugh
MacKay, Bertram Reid
Macphail, Ewen S.
McAdam, J. S.
McBride, John
McCleery, E. J.
McKee, B.A., Alex. H.
McKeown, D.D.S., G. H.
McLennan, F. D.
McNabb, B.A., Joseph W.
McVicar, D.
Martin, Cedric Harold
Martin, Stinson Osgoode
Matthews, David Howard
Milligan, Samuel Neil
Moffatt, Thomas H.
Morris, John Benjamin
Munro, John
Murphy, M.D., Stephen Henry
Nesbitt, H. H. W.
Newton, W. H.
Nugent, David Bertram
O'Brien, John Francis
Oliver, W. A.
Olver, E. A.
Owen, L. C.
Perney, B.A., B.Paed, F. E
Pitts, C. McL.
Pitts, Gordon McLeod
Pritchard, John McClary
Proctor, Charles Edwin
Putman, D.Paed., J. H.
Rankin, Joseph
Rankin, William Alex
Rattray, John Grant
Read, Ernest Edwin
Reeves, M.D., James
Reid, J. Parker
Reid, William Lyle
Reilly, B.A., John Clark
Retallack, G. S. L.
Richardson, Robert
Ross, George Henry
Ross, Walter M.

Rous, M. E.
Saunders, D.D.S., Stan Victor
Shepherd, B.A., M.W.
Shore, T. A.
Simpson, Carroll Nelson
Sinclair, D. A.
Smith, Sidney Fader
Swain, Gilbert
Sweet, Aaron
Taylor, Andrew Gilmore
Thompson, Ezra Allan
Thompson, Melvin A.
Tobey, B.A., Wilmot Maxwell
Tucker, Joseph Howard
Tyers, George H.
Wait, M.A., F. G.
Way, A. E.
Weir, J. W.
Wilson, D.D.S., D. D.
Wilson, John
Young, D.D.S., Eric Lyons

KNIGHT K—H 30°

Smart, B.A.Sc., R. S.

S. P. R. C. 18°

Abra, W. J.
Acheson, A. M.
Adams, Chas. Archibald
Aitcheson, Peter
Alexander, Reuben Charles
Allan, Charles Frederick
Anderson, G. C.
Anderson, James William
Anderson, William John
Anderson, W. O.
Argue, F. C.
Argue, M.D., J. F.
Argue, John McLean
Argue, Thomas Fenton
Armstrong, A. H.
Armstrong, E. V.
Armstrong, M.D., Geo. Walter
Armstrong, D.D.S., R. M.
Armstrong, D.D.S., W. A.
Askwith, F. C.
Ault, Frank Ernest
Bailey, William Mark
Banning, Samuel Ray
Bannister, James Martin
Barnes, Robert
Bartley, W. L.
Bartram, C. M.
Bartram, J. C.
Bearder, F.R.C.O., J. W.
Beaton, Daniel
Beattie, D.D.S., G. A.
Bell, Clarence Beno
Bell, S. F.
Bethune, R. Cecil
Bird, F. E.
Black, John
Blade, H. R.
Blair, M.D., H. G. F.
Blair, T. H.
Blair, Willard Gibson
Blow, George Richard
Bothwell, G. N.
Boucher, W. W.
Bower, D.D.S., Ira
Bowie, H. W.
Bradley, D.D.S., S. W.
Brigham, T. G.
Brooks, A. W.
Brown, Arthur Ernest
Brown, D. D.
Browne, T. R.
Brownlee, J. N.
Bryson, Geo. H.
Burden, George
Burns, W. G.
Burpee, Fredk. Demille
Buskard, G. F.
Bussell, T. E.
Cairns, W. H.
Caldwell, John McDona,d
Campbell, B.A., C. E.
Carkner, J. J. H.
Carriere, W. H. C.
Carson, Holford Lawrence
Cass, Geo. A.
Castleman, S. J.
Cattroll, John Hayes
Cavers, William Henry
Challies, G. H.
Challies, J. G.
Charboneau, Donald Gordon
Church, M.D., Harcourt Bell
Clark, B.S.A., Geo. H.
Clauson, G. W.
Conley, C. A. G.
Conley, George Albert
Cook, Fred
Coombs, H. S.
Cooper, H. W.
Cordukes, J. P.
Cowan, A. E.
Craig, Charles
Crain, Rolla Law, Jr.
Cram, H. R.
Cray, Thomas Michael
Cross, William Cornelius
Cruickshank, Andrew
Cummings, J. A.
Cummings, John Irvine
Currie, B.A., B.Sc., P. W.
Dalton, James Edwin
Daubney, Fred
Davey, J. Fred
Davey, T. D.
Davies, R. G.
Dickison, A.
Dougan, William
Dowler, Richard
Drewry, C.E., W. S.

Easson, B.A., McGregor
Eastwood, Whiteley
Edgett, Charles Herbert
Edwards, W. H.
Elford, F. C.
Eligh, Edward Wesley
Ellis, H. C.
Esdale, W. G.
Evans, David Wesley
Everest, James Herbert
Faith, Willard Vanamber
Fallis, Eric Kingsley
Falls, John Garfield
Fee, Fred. W.
Fee, James Russell William
Fergusson, M.D., R. Montague
Fiske, Hollis Johnson MacLeod
Flay, William Henry George
Flegg, M.D., Robert Fredk.
Fleming, C. E.
Fluker, Edward Arunah
Foster, Archie
Foster, R. R.
Fraser, Donald J.
Fraser, John Fenwick
Fulton, W. R.
Gallichan, W. A.
Gardner, H. W. W.
Gibson, D.D.S., O. K.
Gordon, Fred T.
Gowling, Ernest Gordon
Gowling, William Macfarlane
Graham, D.D.S., W. H.
Gray, David
Green, George Thomas
Green, Thomas D.
Greenfield, A. G.
Groves, Edgar L.
Hall, Edgar Harold
Hall, William John
Hambleton, H. J.
Hambly, John Fisher
Hanley, W. H.
Harding, William James
Harrell, William Percy
Harris, Geo. P.
Harrison, H. S.
Haskett, Wesley Irwin
Hayden, S. C.
Hearns, F. J.
Henham, Robert
Heslop, Richard Boyd
Hickman, Charles Richard
Hill, John Melville
Hodgins, Geo. William Francis
Hodgins, Wm. Everaed Nellis
Holcomb, E. F.
Holder, Harry
Holloway, A. H.
Holmes, James Archibald
Holmes, Thomas Fraser
Holtby, J. W.
Hooper, W. H. V.
Horwood, Arthur Brownson
Huggins, Hugh M. McKenzie
Hunter, Alexis R.
Hunter, G. E. M.
Hunter, James C.
Hurdman, C. A. F.
Hurdman, W. P.
Hyndman, M.D., A. B.
Ingall, Cyrus M.
Jackson, J. T.
Jackson, W. D.
Jones, D. M.
Jones, Foster Llewellyn
Juvet, D.D.S., C. H.
Kean, Alex. Lawrence
Keddie, W. G.
Kelly, William Rupert
Kennedy, D. Roy
Kennedy, Fredk. George
Kenney, James Pritchard
Kenney, Thomas Davis
Kenning, Alfred F.
Keyes, Corlis Gosnel
Kirby, W. H.
Kirkpatrick, W. R.
Kyd, James
Langstaff, John Grenville
Lapp, Charles Albert
Laughlin, R. A.
Law, Gordon
Lawson, John T.
Lea, John H.
Leach, H. W.
Leaver, P. L.
Lee, F. C.
Leggo, Alpheus Howard
Leggo, D.D.S., W. A.
Lennox, H. W.
Lewis, John Edward Stanley
Logan, A. O.
Logan, James Ernest
Lough, C. K.
Loveday, Albert Thornton
Low, Archie E.
Low, LL.D., A. P.
Low, Frank
Low, Herbert S.
Lucas, R. E.
Lynch, Harry Howard
Macartney, D.D.S., W. C.
Macdonald, Finlay Malcolm
Macdonald, James
MacDonald, Sidney C.
MacFarlane, Mathew Robert
MacKay, W. A.
MacLean, W. M.
MacLeod, George Alex.
MacLuckie, Peter
MacMillan, Arthur
MacPherson, C. S.
MacPherson, James
MacPherson, W. S.

MacRostie, Norman Barry
Mahood, M.D., A. E.
Mann, Charles G.
Mansell, Thomas Henry
Markus, William
Marriott, W. C. N.
Marriott, W. H.
Martin, D.D.S., Oliver
Martin, W. E.
Massey, F. V
Matthews, W. E.
McAdam, Archibald Huston
McBride, George J.
McCaffrey, George Pettit
McClenaghan, S.
McComish, John Stewart
McCormick, Geo. F.
McCourt, Oriole Gordon
McCoy, Lorne Matthew
McCuaig, James C.
McCuaig, James Davies
McDiarmid, Fergus Archie
McDougall, J. N.
McEwen, B.A., John S.
McGill, Gilbert
McGill, J. J.
McGillivray, C. S.
McIntosh, M.D., D. H.
McKinnon, A. T.
McLennan, S. C.
McLeod, George
McNaughton, D. A.
McRae, A. D.
McWilliam, Thomas Harrison
Metcalfe, Herbert Osborne
Metcalfe, Stanley Gardiner
Mikel, George Ridley
Milks, W. A.
Mix, Hugh W.
Moffatt, M.D., H. B.
Moir, James S.
Mooney, J. W.
Morris, Alexander
Morrison, Clarence Roderick
Morrison, Raleigh Cecil
Moulton, D.L.S., H. P.
Moyer, I. W.
Munroe, H. R.
Munro, Charles Cameron
Murphy, John Archibald
Murray, J. G.
Murray, Walter Little
Neal, Jas. Ivan, Pringle
Nelson, John Wellington
Newington, George W.
Nicol, George B.
Nidd, James T.
Norrish, B. E.
O'Brien, C. D.
Ogilvie, Noel John
Oliver, H. J.
Olmsted, Charles
Olmsted, C. A.
Palmer, Arthur Egbert
Pappin, William McLean
Parlow, Geo. H.
Patterson, Thomas H.
Payne, Geo. E.
Peaker, William James
Perry, William Arthur
Pingle, George Wilbert
Pooler, F. W.
Porter, H. S.
Pottinger, S.
Preston, George Delong
Proderick, Robert Venn
Pushman, Robert George
Putman, B.Sc., C. V.
Quartermaine, Rev. W. M. H
Ralph, Claude Edwards
Ramsay, W. T.
Rankin, Thomas Bremner
Reid, H. Gates
Reid, Norman
Rice, Geo. H.
Rice, William H.
Richards, Gerald Lorne
Richardson, K. F.
Riddell, Clarence V.
Rivington, James Alfred
Robertson, Charles
Robertson, George
Rodney, Thomas Robert
Rogers, Robert Archibald
Rogers, S. Maynard
Rollins, W. T.
Rorke, H. V.
Rose, Alexander G.
Ross, Alexander
Ross, J. Alex.
Rowe, T. C.
Roy, Arthur V.
Runge, Max Jules
Rush, Walter Albert
Rutherford, D.D.S., A. P.
Rutherford, M.D., R. M.
Sadler, Alfred
Salter, John Norman
Scobie, M.D., T. J.
Scott, David A.
Scrim, Norman McL.
Semple, Frank Graham
Shaver, James H.
Shaw, J. Grant
Shaw, William
Shearer, John
Shillington, M.D., A. T.
Short, Samuel
Shortly, O. B.
Simpson, B.A., R. S.
Skead, J. McK.
Skelton, William
Smith, F. W.
Smith, Fred
Smith, James A.

Snow, W. B.
Snowdon, Charles Allan
Southwell, John
Sparks, F. R.
Spencer, James Burns
Spencer, Robert
Stanton, R. M.
Stark, James Stewart
Steacy, Geo. W.
Stephens, Edward Alfred
Stevenson, John C.
Stevenson, S. J.
Stewart, Alex. Kerr
Stewart, G. K.
Stewart, William George
St. Germain, Milton
Stirling, Arthur Harold
Stockton, E. E.
Sucee, Melville Joseph
Sutherland, C. D.
Sykes, Herbert James
Talbot, Henry J.
Taylor, Allan H.
Taylor, E. L.
Taylor, G. M.
Taylor, J.C. F.
Templeton, Henry
Thompson, S. C.
Thompson, D.D., Thomas John
Tilley, Charles Percy
Timmins, R. C.
Trowbridge, John Henry
Trudel, Alfred Peter
Turner, Joseph
Turner, Stanley R.
Ussher, Harry
Vince, Alfred Sydney
Waffle, S. E.
Wallingford, John Henry
Walton, C. G.
Ward, Harry
Warwick, M.A., R. W.
Watkinson, G. H.
Watt, Charles
Watt, James T.
Watts, Walter John
Weaver, Cecil Herbert
Wight, E. C.
Williams, R. R.
Wilson, Morley Evans
Wilson, P. D.
Winter, Ronald
Wood, Charles
Wood, Edward
Wood, Leonard
Woodside, M.A., Rev. J. W.
Wright, C. A.
Wright, Frank Ashton
Wright, Robert Howard, Jr.

G. E. P. S. M., 14°

Acheson, G. B.
Adams, C. K.
Adamson, G. F.
Allan, John Clifford
Allen, J. J.
Anderson, G. A.
Anderson, Rev. Peter William
Archibald, Fredk. Ratcliffe
Argue, F. W. F.
Atkinson, M. A.
Atkinson, Wm. F. Vannevous
Austin, H. G.

Bangs, R. G.
Barry, David
Bartlett, Edwin Dyson
Beach, N. E.
Beddoe, W. G.
Bennett, Arthur
Bennett, George Arthur
Best, William Leslie
Birkett, Miles
Blue, William Archibald
Broadbent, H. L.
Brockwell, George Martin
Brooks, Caleb
Brophy, Irwin Ashton
Browne, E. G.
Browne, J. C.
Bruce, Bower Raney
Bunker, G. N.
Burnett, J. G.
Burns, S. L.
Burns, W. A.
Byce, L. D.

Cairns, William J.
Cameron, John Archibald
Campbell, Fred. George
Campbell, Henry G.
Carmichael, Dougall
Carson, T. L.
Caulfield, C. H.
Challies, C. E., J. B.
Checkley, Earle
Cherry, W. A.
Christie, S. H.
Church, F. H.
Clarke, T. E.
Clegg, F. G.
Clendenning, C. H.
Cobban, M.
Coburn, Clifford Goodall
Cochrane, John Clifford Nelson
Cochrane, M. F.
Cole, J. E.
Collins, Arthur
Colquhoun, Alex. David
Cope, Percy William
Corbett, Gordon Stanley
Cotter, John
Cowan, R. H.
Cowan, Wilmot Walter
Craig, M.D., J. E.
Craig, John Smeal
Croft, William James, Jr.

Cronsberry, Philip Roger
Crowson, Arthur
Curtis, Thomas
Cuzner, W. W.
Davidson, N. G.
Davis, Fred A.
Davy, H. M.
Dawson, E. E.
Day, F. W.
Dempsey, George Allen
Dempsey, Hugh Douglas
Dennis, Edward James
Dixon, Norman Fitzroy
Douglas, H. C.
Eddy, E. D.
Edey, Albert Newton
Edmunds, Robert James
Edsell, W. H.
Elliott, Revillow
Emo, John
Erskine, C. L.
Evans, H. P. D.
Evans, M.D., J. Stuart
Farman, E. A.
Fawcett, A. G.
Ferguson, Jas. N.
Ferguson, John Alex.
Ferguson, Stanley
Fisher, Alfred George
Fitzsimmons, A. H.
Flegg, Roy L.
Fraid, N. J.
Fraser, John Elder
Fraser, Lorne
Frazer, Sidney Reuben
Gardner, J. D.
Gardner, J. R.
Garrett, Rev. W. P
Gault, William
George William Bryden
George, W. H.
Gervin, J. C.
Gibson, J. A. McF.
Gill, David Norman
Gillies, Duncan Alex. Hector
Glen, John Howard
Goodall, Arthur Lionel
Gorman, Ernest Arthur
Gorrie, J. A.
Graham, D.D.S., R. M.
Grant, Robert Gourlay
Grattan, George Edward
Green, R. E.
Grindlay, Thomas
Halpenny, Robert Brown
Hardy, E. D.
Hardy, Howard James
Harper, Joseph
Hawken, Harold Ed. Anderson
Hawkins, Thomas Hartley
Hazelgrove, Albert James
Heeney, Arthur Jr.
Henry, Thomas Haliburton
Higginson, D.D.S., T. D.
Hill, Arthur Morphy
Hill, S. N.
Hill, William
Hoare, R. J.
Hoare, T. H.
Hodgson, John Edgar
Holmes, Philip Alex.
Holmes, Ronald Joseph
Holt, A. M.
Hoolihan, H. D.
Hopkins, David
Hopkins, John Caldwell
Hopkinson, Joseph
Horwood, A. W.
Hossick, K. C.
Hough, James
Hummel, Percy Earl
Hunter, L. McL.
Jackson, F. J.
Jamieson, R. E.
Jamieson, W. A.
Jeffrey, Frederick Watson
Johnson, W. M.
Johnston, E. G.
Jones, Clarence Preston
Keirstead, Kenneth Vernon
Kempton, John
Kenny, W. R.
Ker, George Munro
Kihl, John Herbert
Kirby, William P.
Knox, Will Eric
Langdon, E. T.
Larmour, Robert Ross
Lawson, Samuel
Leach, M.D., William James
Leach, Willis Emerson
Learoyd, E. L.
Lefeuvre, C. P.
Leggett, William Edgar
Leppard, Henry Milton
Lewis, Thomas N.
Lindsay, Norman M.
Livie, James Glen
Loa, John Arndt
Long, William George
Low, Fred R.
Low, John Edward
Lownsborough, John
Lumsden, John
Macdonald, D. H.
Macfarlane, D. R
Macfarlane, James Gordon
Mackenzie, David
MacLachlan, D.D.S. Lorne Edgar
Mackey, Arthur Sylvester
MacLeod, Rev. N.
Mallory, F. L.
Mann, Howard S.
Mansfield, J. A.
Mark, D.Paed., C. E.

Marshall, H. D.
Maxwell, Robert Birch
McAnoy, Joseph
McArthur, David
McCallum, Frank
McCallum, George Hugh
McCallum, H. A.
McCaughey, D.D.S., S. G.
McCormick, W. A.
McCreary, M.D., Robt. Hillman
McDiarmid, F. C.
McDonald, J. A.
McDonald, William Robert
McDougald, R. B.
McGrail, Thomas Ernest
McGregor, William Grant
McIntosh, D. K.
McKee, Thomas A. S.
McLean, J. B.
McLeod, Clark
McMillan, David
McNiece, E. M.
McNeill, J. A.
McQuade, Joseph Allan
Madill, Russell Glen
Medlin, Edward Montague
Melvin, John Patrick
Menzies, J. W.
Merkley, D. C.
Metz, Joseph Garrison
Mick, Alton E.
Millar, J. L.
Miller, Harry
Milne, D.D., J. W. H.
Miskelly, L. W.
Montgomery, John Milton
Moore, M.D., H. H.
Moore, William Angus
Morgan, N. L.
Morgan, Rev. W. B.
Morton, R. L.
Moulds, Percy
Muhlig, Geo. A.
Mulligan, J. J.
Murphy, Frederick Lyman Jas.
Narraway, Charles Augustus
Nash, Thomas Sandford
Neate, F. G.
Neilson, J. A.
Neilson, R. M.
Nettleton, G. G.
Ney, Cecil Herman
O'Brien, Frederick Lee
Offord, Robert James
Oliver, D.D.S., E. W.
Olmsted, Howard Russell
Palethorpe, John Lawrence
Parker, Thomas Harold
Patrick, George
Patterson, Bryson Clark
Philp, Douglas H.
Pollard, George Henry
Pratt, Clifton Alvin
Pritchard, A.
Proctor, B.A., F. B.
Quayle, Albert William
Ray, Angus McDougall
Reece, Ivor G.
Richards, H. A.
Richards, Joseph Thomas
Richards, N. S.
Richardson, F. S.
Richardson, Geo. H.
Riddell, W. A.
Ritchie, Henry
Roberts, Stanley Oxley
Robertson, W. S.
Ross, Charles C.
Ross, John Earl Ratz
Rostetter, John William
Runge, Frederick William
Rupert, C. H.
Russell, J. B.
Rutter, Fred Munroe
Saults, William R.
Savage, E. W.
Scrivens, William Howard
Shillington, A. L. K.
Shirreff, M.D., W. T.
Shore, J. W.
Simon, C. G.
Somerville, Joseph Matthew
Spencer, Robert
Staite, C. A.
Steele, Robert
Stewart, William Alex.
Stewart, William George
Storey, Charles Herbert
Stratton, Stanley
Strong, William George
Stuart, John McLeod
Swetman, Herbert J.
Switzer, Frederick A.
Sykes, William J.
Taylor, Gilbert Ferguson
Thomas, David Rees
Thomas, J. W.
Thorburn, C. H.
Tobias, S. S.
Towlson, Harry
Tresidder, Ernest Gordon
Tribble, John Norman
Underwood, E. J.
Vanalstyne, Ernest Robert
Viens, Ephrem
Wadlin, Lorenzo Novette
Waite, Raymond John
Wallace, G. I.
Wallace, George Morrison
Waterman, Eric Edward
Watterson, M.D., T. A.
Weagant, George E.
Webster, C. P.
Weir, M.A., W. J.
Westwater, Robert

Whelan, Otis G.
Whitton M.D., D. A.
Wilkins, Joseph
Wilson, Morley Evans
Wilson, Robert
Wimberley, Rev. F. H
Wood, Percy J.
Woods, Alvin Mostyn
Yelland, James A.
Young, Andrew
Young, W. McGee
York, James Warren

VALLEY OF SAULT STE. MARIE

Sault Ste. Marie Chapter of Rose Croix
Sault Ste. Marie Lodge of Perfection

CONSISTORY MEMBERS

Auld, Alex. Archibald
Austin, Allan McNiece
Austin, James William
Bell, J. H.
Biscomb, Joseph Milford
Brown, David
Campbell, Kenneth
Courtney, Harvey Geo. Fredk.
Dale, Edwin George
Donnelly, John McLuskie
Durkee, Chester Arthur
Everett, Paul Marvin
Faler, Parker
Golden, John M.
Goodfellow, Horace Fawcett
Hitchcock, Edw. Wackerhagen
Jannison, Percy Stanley
Kendall, James Nicholas
Kerr, Walter Bradford
Lomas, Albert Wesley
McCormack, William John
McLeod, William
McRae, M.D., John Roy
Martin, Earl Joseph
Mitchell, Lawrence E.
Neill, John Edward
Patterson, Norman Francis
Riggs, D.D.S, Lewis F.
Ross, Thomas Dancey
Seymour, William
Smith, Maxwell
Somers, Newton Lloyd
Speers, James Albert
Struthers, William
Wallace, James B.

S. P. R. C., 18°

Adams, Clarence Thomas
Allen, Frank Kelso
Anderson, Henry Nicol
Anderson, Percy Walter
Andrews, Thos Wesley F.
Arveson, Ragnar Woil
Bald, Geo. William
Barber, Edgar Barron
Barber, Roland
Bayne, Robert John Beattie
Birks, William Henry
Brady, Allen Fredk.
Britton, William Henry
Cain, Robert Francis
Campbell, Kenneth
Carey, Edmund
Carmichael, Tracy Earl
Carrick, Chas. Starr
Casselman, Simon Bismark
Coulter, Henry Edward
Dean, Franklin Mutchmor
Detweiler, William John
Dibblee, Le Barron
Dudley, Job
Dunlop, Anson Wellington
Eaid, Charles Roy
Easton, George Stuart
Edmonds, Leslie Earl
Edwards, Frederick
Elgie, William James
Farnsworth, Arthur Leslie
Gibson, Robert Arnot
Gillespie, John Alex.
Gimby, Joseph Edwin
Goodman, Cecil George
Goodwin, Geo. William
Goodwin, Samuel
Gordon, Alexander
Harbottle, William George
Harten, Robert Forest
Hayman, Joseph
Hodgson, Joseph Vernon
Hogarth, William Langill
Hollingsworth, Fremlin Ed.
Huckson, Alfred Henry
Hugill, Archibald Henry
Hugill, Walter Medd
Jacobs, Lionel Leslie
Jenkinson, John Hayes
Jeffrey, William
Johnson, Asa Reed
Johnston, James Orval
Jones, Charles Hugh L.
Lyons, James
MacIntyre, Alexander
MacLeod, John
McCrea, Chas. Wesley
McDonald, James Hawkins
McKay, Allan
McKay, Donald Edward
McKibbon, Walter R.
McKinley, Percy Hugh
McPhail, John Alex.
Marshall, William
Miller, James Bell
Misner, Robert Scott
Morley, Wilfred Eades
Morrison, David
Morrison, George Archibald
Norton, Joseph
Pearson, James Edward

Plaunt, Joseph
Ptolemy, William Hector
Pyette, George Delmore
Read, Edgar Thursfield
Reid, Christopher R.
Riley, Herbert David
Robinson, Norman Ernest
Rowland, Thos. Percival Turton
Royle, Joseph
Shanks, Gavin Harry
Shell, Ernest William
Simpson, Thos. Edward
Simpson, William Albert
Sinclair, Alexander
Sinclair, Armon David
Speers, John William
Stibbs, Stanley Wayne
Stone, Russell Wilson
Tallack, Reginald James
Terryberry, Hyle
Weller, Gerald Herbert
Wilde, Isaac Ashton
Wilkins, Edwin Dean
Willmot, Frederick Featherstone

15°

Rubenstein, William

G. E. P. S. M., 14°

Abbott, Howard Locke
Abernethy, Joseph Weldon
Atkinson, Richard Victor
Becking, James Daniel
Berger, Samuel S.
Bonnee, Harry Anton
Brown, Richard Alex.
Christilaw, George Hawkins
Cronk, John Arthur
Crouch, Reginald James
Foley, Harold Clifton
Fripp, Frederick Bowles
Gascoigne, Robert
Hall, Robert Ernest
Hitchcock, H. C.
Hugill, Albert Ransome
Johnston, Robert Beadle
Johnstone, William David
Jones, James Dyer
Kahle, Edward John
Leicester, A. R.
Lock, James King
Lyons, William Henry
MacLaren, Wilmer F. Bedford
McArthur, George James
McCormick, Ralph Steck
McLeod, Samuel Victor
Macauley, Samuel
Mills, David Henry
Morey, Harold Arthur
Murray, Donald
Paice, Ernest William
Paukert, Enrest Martin
Pickering, Albert Ernest
Pilkington, Leonard
Quinn, Thomas Andrew
Reid, J. P.
Robertson, Herbert Lionel
Rodger, Laughlin Lamont
Rosenstein, Joseph
Rosenstein, Murray
Rothschild, Joseph Manuel
Servey, Frank
Shier Frank H.
Swanton, Wm. Bruce
Tallack, Thomas Charles
Taylor, James Latimer
Tulloch, Andrew Harris
Turner, Alfred Raymond
Van Every, W. W.
Whinfield, Wm. Hy.
Wilson, Joseph Wilfred
Woodside Thomas
Young, Ross Eli

5°

Case, Norman

VALLEY OF WINDSOR

Windsor Chapter of Rose Croix
Windsor Lodge of Perfection

CONSISTORY MEMBERS

Adams, Wm. Geo. Alex.
Alldritt, John William
Allworth, Fred Mortimer
Andros, Dean
Archer, Ernest Alexander
Armstrong, Robert
Arner, Herbert Charles
Arnott, George Henry
Austin, Wallace Oliver
Bailey, John
Baker, Robert Henry
Ballantyne, Gordon Wilber
Banwell, Clarence Whitcomb
Baum, Samuel Karson
Bennett, Chauncey M.
Billing, William Robert
Bobier, Lawrence
Bowman, Alex. John McLean
Boyd, James Henry
Boyd, Thomas Harold
Bray, Charles Andrew
Bridges, Harry F.
Brisco, Ernest Clayton
Brody, Benjamin
Brokenshire, Harry Alex.
Brown, George Arthur
Brown, Russell Edwin
Bryden, Robert Munsey
Burgin, William Robert
Butler, Gaythorne Hardy
Butler, William
Cadwell, Charles Walter
Callum, Kenneth Alex.
Campbell, John Angus
Campbell, William Neil
Cantelon, William Henry
Carmichael, Henry Greenhill
Cascadden, Gordon Lewis
Chater, David Arlington
Chick, Bruce Hamilton
Chick, Courtney Babcock
Chick, John Digby
Chick, Thomas
Christy, Peter
Chrysler, Charles Norman
Clapp, Malcolm Stanton
Clark, William James
Clifford, William Burton
Cock, William Edie
Cohen, Robert George
Collins, David Walter
Cooper, Harry James
Corcoran, Winfield Scott
Coutts, Albert Ernest
Cranston, Henry Charles
Crawford, Gordon James
Croll, David Arnold
Cross, Alfred George
Cuddie, John Harold
Curtis, John Wilfred
Cusack, Frank
Dalziel, Andrew Henry
Daniels, Cornelius
Davey, Harold
Dawson, John
Delevern, Francis Andrew
Disher, William Egbert
Dixon, Robert Edward
Doering, George Albert
Donaldson, William
Doughty, Roland Edwin
Douglas, Leon Alexander
Douglas, Thomas Gordon
Douglas, William John
Easton, George Tate
Edwards, Garnet Aylmer
Ferguson, Joseph D.
Ferguson, Owen Charles
Finkbunder, George Adam
Fleming, Oscar Ernest
Flood, Ross Coatsworth
Forster, Cyril
Fox, Arthur Grant
Fox, Charles
Fox, Lewis Jacob
Fraser, Donald
Fries, Roy
Frost, Eber Lawrence
Fry, John
Gammage, James Stanley
Garrick, John
Gatfield, William Norval
Gay, Llewellyn John
Geller, Jacob David
German, Hiram Chamberl'n
Gough, Edward
Graham, Arthur Russell
Gray, Archibald
Green, Samuel Byron
Greenberg, Jacob Arnold
Gregory, Harold Moore
Griesinger, William
Hall, George W.
Harvey, Fredk. Eames
Harvey, Philip John William
Henry, Robert Jarvis
Henze, Carl Henry
Hickey, Alfred James

Higginbottom, Raymond
Higley, George Francis
Holmes, Edwin Seymour
Holmes, William Dale
Hooker, Thomas P.
Hubbell, Fredk. Dixon
Huffman, Randolph George
Hughes, Fredk. Joseph
Hughson, Harold E.
Hyatt, Wilbert John
Inverarity, James Murray
Irvine, Nesbitt Edward
Jarvis, George Thomas
Jobb, William Robert
Johnson, Henry Craig
Johnston, Frederick Earl
Johnstone, John
Jones, Joshua Alfred
Kelly, Fred Lyle
Kiser, Wayne Gordon
Kiser, William Harrison
Koven, David
Ladore, Edgar Francis
Lambton, George
Lanspeary, Thomas Frear
Lawes, Reginald Arthur
Lawton, George
Leitch, Peter Stuart
Lewis, Andrew Birley
Linney, Arthur
Lovell, Joseph W.
Long, Albert
Lundy, John Oliver
MacQuarrie, Archibald Henry
McCrae, John
McDonald, Charles Edward
McDonald, Clarence W.
McDonald, James Francis
McElroy, Frank
McEwen, Neil Daly
McIntyre, Earl John
McKenzie, William John
McKinney, Joseph Wm. Roger
McLean, Arthur John
McLeod, Fredk. William
Maloney, Frederick John
Malott, Burwell
Malott, Leonard Neil
Malthouse, George Arnold
Manning, Harry C.
Marcus, Lionel Edward
Maris, Thomas Charles
Martin, Charles Fredk.
Martin, James Binnie
Martinson, Harry Lawson
Mason, Earl Lloyd
Mathison, John
Meacham, Lewis Bartlett
Meisner, Leslie Fredk.
Meretsky, David
Meretski, Harry
Meretsky, Simon
Merrill, Simeon Gibson
Merritt, Harmon C.
Millard, M.D., Frank Avery
Miller, James Lloyd
Mills, Charles Lester
Mingay, John
Mitchell, Francis John
Moir, Alexander
Moir, Dougal Alex.
Moir, George Roy
Moir, Gordon Bruce
Moncrieff, John Gillie
Moore, Robert Burns
Moore, Royal Terry
Morley, Herbert
Morrey, William Henry
Morris, Edward Whyville
Morrison, Russell James
Morton, Gordon Edward
Mould, Leonard William

Neal, Henry James
Needham, Charles Edgar
Nesbitt, William James
Nicholls, John James

Parker, Robert
Parnell, George Ernest
Paterson, Harry W.
Pearson, Albert Edward
Pennington, James Carlisle
Phillips, Arthur Sherman
Phillips, Stanley Kirby
Pickering, Abram James
Pinkerton, Ralph Burns
Porter, John Earle
Prangley, Charles Andrew
Pye. Frederick
Reed, Thomas
Reed, William Ray
Reid, Andrew Walker
Reid, John Frederick
Reycroft, Joseph
Richards, John Wesley
Richardson, Gordon Stewart
Riddell, Ross Smith
Roberts, Percy
Robinson, John Kempton
Ross, Charles A.
Russelo, Earl Clinton

Sansburn, William Archibald
Scofield, James Carr
Setterington, William Stanley
Sheldon, John Bishop
Shillington, Bennie Lorne
Sirrs, Elmer Jefferson
Smith, Orley
Smith, Peter Arnold
Sponenburgh, Edward Earl
Squire, Dexter Melrose
Stephenson, John S. Chas.
Stodgill, Charles James
Stover, Franklin Claire
Swann, Leslie Warren

Taylor, James Robert

Taylor, Walter Earl
Tees, George Edgar
Teeter, Oscar Edward
Thurlow, John
Vollans, Frank Radcliffe
Walker, Beverley Norman
Ward, James Westman
Warren, Arthur Wellesley
Webb, Joseph
Weber, Alfred William
Weber, Robert
Webster, Edwin
Wellington, Howard Russell
White, George Tennant
Whittaker, Frank
Wickens, James Arthur
Wickham, Fred Erle
Wickham, Harry Ray
Wight, George William
Wigle, TheodoreWright
Wilkinson, Arthur James
Williamson, Victor
Wilson, Jay Brown
Winter, Edward Blake
Willey, Frederick
Woodbridge, William Ray
Woollatt, Wm. Robinson
Wray, Norman Farrand
Wright, Alex. Mowat
Wright, Frederick Thomas
Yensen, James
Zimmerman, Alex.

S. P. R. C., 18°

Alworth, Percival Charles
Anderson, Walter Crawford
Annette, Leslie Delancy
Armstrong, Henry William
Arner, Edward
Arnott, Ira Kilbourne
Asseltine, Stanley M.
Austin, George
Becker, Joseph
Belmore, James F.
Blitzer, Isoder
Boug, Walter
Boyd, William
Braun, William Fredk.
Bray, William Gould
Brien, Elmer Melvin
Bright, Stewart Ed. Wilson
Broad, Robert James
Brookstone, Arthur
Burns, Russell
Carter, William John
Clapp, Fredk. Edward
Clarkson, James Dick
Clevenger, Herbert Bertram
Cochrane, James
Cock, Albert E.
Copp, William Robert
Cormie, Thomas
Cottier, Thomas Edward
Crain, Fredk. Morgan
Crawford, John William
Crawford, William Spurles
Cunningham, Arthur Charles
Davies, Myrddon Cooke
Davis, William George
Day, Allan Victor
Dewhurst, Hugh
Dewhurst, James
Dodson, George Richard
Doey, Charles Edmonds
Douglas, David Kirkwood
Douglas, George Henry
Duncan, John Freeman
Dunfield, Charles Francis
Dunnet, A. S.
Earl, Charles
Fellows, William Risley
Field, Harry
Fitzgerald, Arthur Stanley
Fleckinger, Edward
Fletcher, John
Foley, William Edward
Fowler, William Ross
Fraser, John Hamilton
Gilbert, A. Francis Stephen
Golden, Robert Fletcher
Gordon, Alfred
Hackney, Ernest Allen
Hall, Robert
Hamer, Norman
Hardy, George Washington
Hardy, Reginald David
Harper, Arthur William
Harris, George W.
Healey, Hugh Mallott
Heath, David Clarence
Henneker, William Harrison
Hillis, Harry
Hillis, Llewellyn Clayton
Hillman, George Winfred
Holden, Edward Page
Holland, William Stanley
Hood, Samuel Oliver
Honor, Fred W.
Hunt, Percy Joseph
Jackson, Charles Robert
Jasperson, Bonzano
Keele, Allan Ross
Kelly, Walter Douglas
Laramie, Forrest E.
Layman, Walter Nelson
Lazelle, Uriah Ellis
Lemmon, Leonard Walker
Letterman, George Dudley
Lewis, Captain Andrew
Little, Robert Edward
Lovelock, Jack
MacGregor, Donald Milton
McCoy, Ernest Randolph
McCreery, Allan Norval

McCreery, William Harold
McCullough, William Stevenson
McDermand, Robert Melbourn
McHenry, Morris James
McKee, C. W.
McKinley, Archie
McLaughlan, Clayton Joseph
McLeod, Nelson Richard
Mansell, Joseph John
Martinson, William E.
Maw, Harry
Mayhew, Nelson Emmet
Messacar, Wilton Archie
Miller, Stephen F.
Miller, Wilfred Jesse
Mills, Allan
Montgomery, John Clarence
Moon, John Samuel
Moore, Arthur Stephen
Moore, Mark Ernest
Mullins, Harry
Murphy, John Earl
Murray, G. A.
Murray, William Harvey
Nicholson, Robert James
Nickell, John Newton
O'Brien, William James
Paige, Ernest Alfred
Park, Thomas Irwin
Pembleton, James M.
Peterson, Frank B.
Pike, Robert Seely
Plumbridge, John William
Queen, Corbett Thomas
Queen, Joshua Ernest
Quick, Allan C.
Quick, Delbert
Rae, Kenneth McBeth
Reid, John Charles
Ritzer, Russell John
Rodd, John Henry
Rogers, Francis Edward
Rose, William James
Rouse, Reginald
Sadler, Stephen Herbert
Sanderson, Arthur William
Searle, George Edwin
Shotwell, Herman Chapin
Siebert, William Garuch
Sinclair, David Adamson
Smith, Edwin J.
Smith, Harry Basil
Smith, Victor Joshua
Snider, Fred Douglas
Speak, William
Srigley, Everett James
Staples, George William
Stewart, Murray Sinclair
Stonehouse, William Lorne
Storey, Wilfred Thomas
Sulman, Charles Douglas
Taylor, Norman James
Taylor, Wm. Lloyd Bruce
Thompson, John
Traunicck, C. E.
Trojand, Ernest John
Tucker, Joseph Charles
Vicary, Aldron Ray
Vinzant, Clyde
Waghorne, Charles Herbert
Wallace, Nevil Hunter
Watson, Andrew Hyslop
Weatherhead, Victor Rufus
Wesley, James Young
Wickens, Charles Richard
Wigle, Ernest S.
Williams, Alexander
Williams, Oscar German
Wilson, Arthur Meadows
Winder, William Edward
Wood, George
Woodward, Thos. Wilson R.
Yates, Frank Gordon
Young, Ellison
Young, James Alex.

G. E. P. S. M., 14°

Adams, Thomas B.
Allan, Lilburn McGill
Allen, Stanley
Anderson, Walter Crawford
Andros, George
Ardiel, Harris
Arnold, George Colin
Ayerst, John Wilbert Ernest
Bailey, William Everett
Baillie, George Murray
Barclay, Frederick Scott
Barr, George Newby
Barrie, Matthew McAlpine
Barry, Erwin
Baxter, Howard Russell
Becker, John Harold
Belcher, William Henry
Bennett, William Thomas
Best, Robert Walter
Black, Archie H.
Black, Fred McMurray
Blake, Ernest
Board, Arthur Edward
Brien, John Wesley
Brooker, Fred
Burnsteine, Milton
Chambe, Louis David
Charteris, Walter Francis
Clark, Percival Taylor
Coates, Hedley George
Cockburn, John
Coghill, John
Conklin, Robert Warren
Corlett, Harold Carlyle
Cornwall, Clarence Wheeler
Corpe, William Edwin
Cousins, Earl Louard

Coutts, Carlyle Campbell
Cowley, William Ewart
Cuddie, John Harold
Disher, William Egbert
Dornan, Peter Hilbert
Dunnett, Charles
Dyson, Robert Walter
Emerson, Harry
Evans, Fredk. William
Fagan, Corydon George
Farquharson, William
Ferguson, John Stanley
Ferris, William Harold
Finkel, Colonel Seymour
Fleming, Albert Alvie
Freeman, Frank Bruner
French, Hubert Charles
Garrett, Willard Robert
Glanz, Jerry Albert
Goddard, Leonard Charles
Gretes, Louis
Grieve, Andrew Telfer
Grime, Joseph
Halstead, Thomas Niles
Hamilton, Albert Edward
Hamilton, Goldwin Lee
Hanson, Edmund
Haslam, Robert Jarvis
Holmes, Fred Granton
Hooker, Thomas Percy
Huffman, Charles William
Irwin, Clifford Lavelle
Isaacs, Fredk. Bray
Jewiss, Charles Alex.
Johnston, Arthur
Kadwell, Herbert Victor
Karrys, George
Kenzie, Dellman Lavern
Kirkpatrick, Alex. M.
Kraus, Bernard
Laidlaw, Clinton Thomas
Lampman, Percy Melville
Lawas, Reginald Arthur
Lawrie, Kenneth Stirling
Layman, Harry Cornelius
Lemmon, Walter
Lockeridge, Thomas
Longman, Chester Lavigne
MacKenzie, John Duncan
McAuley, Malcolm Howard
McDonald, Leland Scobie
McElroy, Garnet Andrew
McGraw, Alexander
McIntosh, John McKenzie
McIntyre, Thomas Levi
McKay, George
McKenzie, Byron Ross
McLean, Duncan
McLeod, Frederick
Maclay, William Anderson
Malott, Herbert John Franklin
Malott, John J.
Martinson, Harry Lawson
Mayhew, Nelson Emmet
Meretsky, Isadore Bernard
Meyers, William Henry
Michie, James Forbes
Millen, Stephen
Millen, Dr. S. F.
Millne, Robert Charles
Misener, Charles Henry
Mitchell, Randolph Percy
Montgomery, John Clarence
Moffatt, Milton
Monk, Forrest
Moore, Mark Ernest
Murray, Lorne William
Nelson, Lyle Robert
Neville, Everett Arthur
Orton, Arnot Stanley
Padgett, Allen Russell
Paisley, David Crozier
Palmer, Charles Augustus
Paris, Steve
Parker, Robert Earl
Pascalis, William
Payne, Harry Clifford
Pearce, H. Owen
Pembleton, James Malcolm
Pickens, James Edward
Powers, Walter W.
Pritchard, McKay E.
Pye, Frederick
Quinn, Herbert John
Radd, John Henry
Ratcliffe, John William
Reynett, Charles Moss
Robinson, John Henry
Rogers, George Westlake
Rotenberg, Nathan
Sawyer, Francis John
Scharp, William John
Scratch, Oscor Benson
Searle, George Edwin
Shaffer, Louis Albert
Shaw, John Sutherland
Shaw, Milton Whitefield
Shaw, Wellington Howard
Shepherd, John Crombert
Sherman, Elmer
Shivas, Charles
Shuttleworth, Routledge Sam'l
Shuttleworth, Septimus
Simpson, Robert Wallace
Smith, Austin Burton
Smith, Carl Horning
Smith, Cyrus F.
Smith, Harold Lewis
Spray, William Henry
Squires, Ruben Harry
Steel, John
Sutherland, Earl H.
Taylor, Roy Elmer
Thomson, William Grant
Thornton, Edgar Roy

Tingen, Oscar
Truesdell, William Edward
Turner, William Thomas
Tyrrell, Frederick Hill
Wanless, Wilfred Lloyd
Webb, William Morton
Wellington, Howard Russell
White, Alexander
Whiteside. Walker
Williams, Ernest Richard
Wilson, Arthur Clayton
Wilson, Robert John
Witheford, Barney
Woollatt, Harold Farr
Yates, Frank Gordon
Young, Albert
Young, Harry Andrew

VALLEY OF FORT WILLIAM

Nanna Bijou Chapter of Rose Croix
Superior Lodge of Perfection

CONSISTORY MEMBERS

Biggs, James Greer
Birch, George Taylor
Bowie, Edward
Boyd, Leslie Hale
Brackinreid, Thomas William
Bruce, Archibald
Campbell, Kenneth
Carson, James
Cliff, Thomas Otto
Cook, William John
Coslett, George Albert
Craig, Hugo B. R.
Crowe, William H.
Duncan, David
Duncan, Gaylor Rupert
Elliott, James Robert
Fair, Frederick Andrew
Gillespie, Thomas Herbert
Gordon, William M.
Grant, Alexander
Harrison, Duncan Robert
Ingram, William George
Jackson, David Stuart
Kirkup, Roy Stanley
Knutson, Axel Herbert
Langille, Charles Stuart
Legg, Cornelius E.
Loney, William Donald
McKay, Donald Edward
Marr, George
Mathews, Herbert F.
Mellor, Charles
Miller, Jabez
Nienaber, Charles Benj.
Orstrad, Sigurd Snorre
Ovas, James A.
Paterson, Norman McLeod
Pow, Robert Barclay
Ray, Samuel Wellington
Reid, David
Riddell, James Archibald
Russell, Walter Hall
Scott, William
Sear, Alfred
Sellers, Ernest Alfred
Sibbald, Fredk. Alexander
Somerville, Frank Thompson
Speers, James Albert
Spence, Cecil Elwood
Strachan, James Summerville
Strachan, William James
Strange, Otto Frederick
Symes, Fred
Thornes, Robert Ernest
White, Angus Currie
Williams, Frank Smith
Williams, William Henry
Wilson, Charles White

S. P. R. C., 18°

Adams, Alex. Coulson
Anderson, John William
Askin, Robert James
Auld, Clarence Armstrong
Babe, Fred
Backus, Frank Edward
Beeman, Harry Henault
Beyer, Melchior Franz
Biesenthal, Robert
Birch, Frank Jeffrey
Bird, John Edward
Bird, William Lister
Blake, George Ernest
Blanchard, George
Blatchford, Franklin Alvin
Bole, David Lennox
Bole, Frederick Hartington
Booth, John Oliver
Boyle, Charles Joseph
Bryan, William E. Samuel
Burke, George Henry
Burton, Percy Sutherland
Campbell, John Alex.
Campbell, John Norman
Card, Robert Norman
Chamberlain, Sterling Blake
Clarke, Otto
Clendinnen, Rev. Geo. Samuel
Cochran, Malcolm
Coombes, Clarence Edmund
Cousins, Bertram Anthony
Cracknell, Cyril Walter
Cranfield, Allen Bertram
Daglish, Frank Ferens
Darrell, Nathaniel Bascombe
Dawson, Percy Hy. Burdett
DeLamater, Irving
Dell, Robert S.
Dyke, John Armour
Edmeston, Newton
Elgie, Wallace Roy
Ellett, George James
Ellsworth, James Blaine
Endersby, Frank Ernest
Evans, Evan Thomas
Evans, Josiah Hales
Farrow, Percival Robert
Faulkner, Harry

Fleming, George
Fox, Percival Mandeville
Fullerton, Clarence Ray
Gall, Clarence Rumball
Gillespie, Andrew Taylor
Goodrick, Alfred Holt
Gough, William Thomas
Graham, Robert Richardson
Grant, George Alfred
Grant, Hugh Robert
Grant, Roy
Grigg, Ernest Harold
Guthrie, William C.
Hawke, Mervyn Saunders
Henderson, Wesley James
Hollinshead, John Thomas
Holmes, Helton
Humby, David Mansfield
Jackson, Alder
Jackson, Clarence Hugh
James, Harry
James, Henry Edward
Jenkens, Charles Gilbert
Kidd, Harry Hough
Killick, Maurice Allen
Kirby, Horace Bawtree
Kirk, Harry
Kirkpatrick William
Knickerbocker, Lucius F.
Langworthy, Wm. Fitzgerald
Laverty, William Henry
LeCocq, Charles
Lillie, William Curtis
Lloyd, Thomas
Love, Thomas Wagstaff
Lyons, William
Macdonald, John
MacKay, Neil
MacKenzie, Donald
McDines, Charles
McFarlane, Alfred Irwin
McIver, Ernest Duncan
McKay, Donald
McKay, Donald Edward
McKay, Murdock
McKee, Fredk. Bertrand
McKenzie, Donald
McKinnon, Garnet Edward
McKinnon, William Archibald
McLeod, John
McManus, Robert Alex.
McMullin, Samuel
McNabb, William John
McNaughton, Alexander
McPhail, John
McQuigge, William Nassau
Mathias, Douglas George
Menger, Oscar George
Middlemas, Henry Thomas
Millar, James Milliken
Miller, John
Montgomery Malcolm
Moors, Clarence Herbert
Morrison, Arthur Maurice
Murray, Walter Binns
Nasi, Waino Harold
Nelson, Carl Herman
Northan, Richard Louis
O'Brien, Richard
O'Brien, William Wallace
Paige, James Fraser
Parkinson, Geo. Vivian Douglas
Pickels, George Aubrey
Pitcher, Alva Federal
Pitt, Charles Alfred
Putland, Arthur Kingsley
Rae, David Ross
Rankin, William Edward
Rathbone, Frederick Joseph
Robinson, Horace William
Rogers, Harold Stephen
Ross, John Alexander
Ross, Sydney
Ross, Thomas Robert
Row, Albert William
Sargent, Frank Forest
Schofield, Donald Spencer
Shaw, Kenneth Campbell
Sinfield, Harry Beardmore
Smith, William Wilberforce
Stafford, Henry James
Stewart, David
Stinson, John James
Sutherland, Ermin Burton
Symes, Cyril Barron
Terres, Blair Walter
Trapp, Herman Hoffman
Tritt, Samuel
Turner, William
Walsh, Richard Grenville
Waters, William James
Watson, John Donald
Weighill, Edward
Whalley, James
White, James Graham
Widnall, Arthur
Wilcox, Herbert Henry
Willett, Herbert John Lovelock
Williams, Sidney Elton
Wolvin, Roy Edwin
Woodward, Henry Thomas
Wood, Alex. Currie

G. E. P. S. M., 14°

Aitkens, James Albion
Aitkins, William John
Alexander, Edward Jesse
Allan, Edward
Andrews, John
Archer, Cyril Douglas
Armstrong, John T.
Barnsley, John Henry Parkes
Basford, John Henry
Bull, Robert Clifford
Burton, John

Campbell, Major Stronach
Carson, Robert
Chapman, Arthur Vance
Chapple, Clement Edward
Corbett, John
Cornthwaite, Robert
Coslett, William Richard
Craig, James Murray
Cross, Albert William
Dann, Thomas
Davidson, James Grey
De Lamater, Harry Irving
Derrick, Thomas Charles
Devereaux, Elijah Low
Doncaster, Purcell Eli
Dure, Ernest James
Edwards, Frank
Elster, Gordon Gebhart
Ewing, George Edwin
Fisher, Douglas Morris
Gage, Glen Roy
Garver, DeWitt Clinton
Gillespie, William Henry
Grandy, Clarence Wood
Hilts, Wm. James Elsworth
Hogarth, Henry Harold
Holley, Frank
Humphreys, Harvie Gerald Davies
Hunt, Wm. Seymour
Ives, George William
Jones, Edward T.
Judge, Robert H.
Kelly, George T.
Knauss, William Kenneth
Kribbs, Albert Edward
Langry John Harold
Lester, William Frank
McBain, Robert Murray
McBane, Dugald
McCartney, James Henry Saml.
McCallum, John Harvey
McCranor, Thomas
McDonald, Angus
McElroy, Harry Morton
McEwen, John Charles
McGowan, James
McKay, John Alex.
McKay, Kenneth
McKay, William
McKinnon, Charles
Mack, William
Magee, William Clare
Marshall, Douglas Miller
Marshall, John
May, Charles
Maybee, Russell Bertrand
Mitchell, Alexander H.
Mitchell, James Stuart
Mitchell, John Wesley
Muirhead, William David
Nass, William Burgess
Newton, Harry Louis
Nichol, John Frederick
Passingham, John William
Pouncy, Bryce Douglas
Quirk, Wilfred
Reed, Clinton, Boyd
Ross, Alexander
Shapton, Walter Frank
Sheard, Alfred John
Simpson, Edwin Jas. Frederick
Slack, Fred Howard
Slater, William Charles
Smith, Carl F.
Smith, Henry John
Stewart, Alexander
Stewart, Alex. Dufferin
Stewart, James Alex.
Stuart, Donald
Tarbet, David
Theobald, Arthur Edward
Thompson, Morley Hamilton
Thomson, Allan
Turner, Myron William
Walker, David
Wightman, Henry Herbert
Wickens, William Kenworthy
Wilson, John
Wilson, Wesley Asbury
Wilson, William Henry
Windrum, William James
Wright, Charles Edgar
Youden, Benjamin Young
Young, Thos. Arthur Harrison

VALLEY OF PETERBOROUGH

Peterborough Chapter of Rose Croix

Peterborough Lodge of Perfection

CONSISTORY MEMBERS

Allan, William
Allen, John Isaac
Boulton, William
Boyle, Temple Stannage
Breyfogle, William Roland
Browne, Carl Stanford
Buchanan, Norman Duncan
Cameron, James Duncan
Chadwick, John
Comstock, Manson
Dawson, Frank Harold
Dobbin, Ross Leonard
Donaldson, Thomas Orlando
Downey, David Fredk. Roscoe
Eastwood, Vincent
Fowler, Edward Bruce
Gillespie, Thomas Herbert
Gordon, Winston Graham
Graham, Christopher George
Haley, George William
Hughes, John Kirk
Hungerford, Fred Covert
McCulloch, Joseph Malcolm
McNabb, Isaac Peter
Matthews, Gordon Smithson
Meyers, Benjamin Homer
Meyers, John Wenger
Miller, John Hepburn
Miller, William Grant
Moore, Ira Dawson
Morgan, Joseph Alex.
Morphet, Herbert Windsor
Morrow, Harold Archibald
Morrow, Oscar Leonard
Morrow, William George
Purdy, Harold Papineau
Riggs, D.D.S., Lewis F.
Sangster, William
Stuart, Peter
Waite, Charles Bertram
Walker, Duncan
Wallace, Jas. Ferguson Harris
Warne, Stanley Charles
Yelland, Herbert Maxwell

S. P. R.C. 18°

Barr, Alfred Tennyson
Barton, Albert
Balckwell, Walter R. Lightfoot
Blagrave, Robert Charles
Borland, Gilbert Andrew
Bottum, Albert Roy
Boulton, William
Brisbin, Arthur Melville
Brown, Andrew
Byam, Lloyd Jesse
Byer, Reuben Arthur

Campbell, William Douglas
Cann, John Stanley
Carleton, Edmund Allan
Carleton, Harry Gordon
Carlisle, Gordon Douglas
Carlisle, John Gibson
Carruthers, George C.
Charlton, William James
Clarke, Richard Erroll
Cochrane, William Alex.
Comstock, John
Connell, George Gordon
Crane, John

Derry, Wilfred Somerville
Dewart, John Alex.
Dickson, Donaldson Porter
Douglas, Fred Stoddard
Dulmage, Harry Malcolm
Dure, Franklin Mortimer

Ephgrave, Thomas Cuthbert
Erskine, Francis Leonard

Fallis, Reginald Isaac
Ferguson, William Lauder
Fitzgerald, George Walter
Foley, William Earl
Fowlds, Walter M.
Freel, Wilbert Hamilton
Frost, William Charles
Fry, James Arnold

George Robert C.
Gillespie, George Alex.
Gillespie, Peter Christie
Glover, Roland Maxwell
Graham, Samuel Jethro
Gregory, Arthur Keele

Hall, Basil Douglas
Hall, Robert Scott
Hamilton, James
Hamilton, John Joseph
Hamilton, Victor
Hardill, William John
Hardwicke, William Leslie
Holyman, Thomas Henry
Hooper, Fredk. Edward
Howson, Ernest Henry

Jarmyn, Walter
Jemison, Arthur
Jobe, Joseph Andrew
Johnston, Harry Sinclair
Jones, Charles Melville

Juniper, Witt
Kent, William John
Kerr, Francis Dean
Kerr, Francis Ernest
Lancaster, Thomas Percy
Lillico, Ivan Thomas
Lyle, Morley Wilfred
MacNab, Alpine
MacNeil, George Walter
McBride, Roy Hugh Frederick
McGill, James Stewart
McHardy, John Macgregor
McNabb, John Archibald
Madill, Alonzo James
Mann, Frederick George
Mann, Garbutt D.
Mason, Ernest Fredk.
Marshall, John Reid
Morris, William Radenhurst
Morrison, Mathew Albert
Morrow, Thomas George
Mountstephen, Henry Edward
Munro, Alan Hugh
Northey, Elwood Havlin
Nugent, Frederick Claude
Odell, John William
Pardy, Cecil Henry
Park, Maurice Henry
Peck, Edward Armour
Richardson, Bert,
Richardson, Harry Marshall
Richardson, William Aubrey
Robinson, John Arthur
Scott, Harold Robinson
Searight, Edwin John
Seels, John Henry
Seger, Jacob Albert
Shield, Thomas Harold
Skinner, James
Smith, Alfred Allen
Smith, Clinton Emer
Squire, Bernard William
Taylor, Roy Douglas
Thurston, Roland Edmund
Tougas, Frank Thomas
Turner, Ernest Melville
Turner, John James
Turner, William Rutherford
Udy, Percy Thomas
Vernor, John Harold
Walker, Duncan
Walsh, Stanley Young
Wearing, Joseph
Weber, Frederick Carl
Weddell, Alexander
Westbye, Peder Peterson
Zavitz, Arthur Stanford

G. E. P. S. M. 14°

Adams, John Irwin
Aldous, William Herbert
Anderson, Edward Creswell
Anderson, John Alex.
Barlow, Stanley
Beatty, John Merle
Bigley, Charles
Blewett, Coleman E.
Bottum, Claude Kinsman
Braine, Percy Hugh
Brand, Norman Adam
Cameron, Alvin Alex.
Cameron, George Stewart
Conner, Walter Alex.
Cragg, Cecil Claude
Cranford, Herbert Thomas
Cummer, Charles Sydney
Cummings, Robt. Chas. Russell
Dawe, Dexter
DeGraw, Oxley Andrew
Denne, Roland
Elliott, Alexander Leslie
Elliott, George Albert
English, William Campbell
Ford, Wilbur Henry
Galloway, Artemas
Gray, Walter Percy
Gray, Ivan Lavern Hunter
Greene, Joseph Mendell
Gregory, Frank Wright
Griffin, Thomas George
Groves, Robert William
Haddow, Robert
Hall, William Clifford
Hanbidge, James Wasson
Harris, Alfred Edgar
Harris, Carl Hillier Reid
Heckman, Alvin William
Henderson, William John
Honey, Ralph Clayton
Hornsby, John Thompson
Hoover, Arthur Ramer
Howe, William
Humpage, Edward
Humphries, Israel Arthur
Jackson, Fredk. William
Jeffries, William Walter
Jeffs, John Armour
Jones, Willis Humphrey
Junkin, Charles Edgar
Kelly, Burritt Elmer
Kennedy, Robert Artell
Lacey, Walter Henry
Lacheur, Charles
Lee, Ernest Eisdell
Macdonald, George Alex.
Macdonald, George Andrew
MacDonald, James Henry
Macintosh, James
MacMillan, John William
MacMillan, William
McCarty, William George
McMahon, William Fredk.
McNabb, Isaac Peter
McNair, Allan Young

McKone, John Alex.
Matchett, Robert James
Meyers, Archibald John
Milburn, John Alex.
Miller, Gordon Campbell
Mitchell, Clarence Marwood
Morrow, Thomas George
Munro, Joseph Erle Redmond
Murphy, John Clayton
Neal, Frank
Nellist, William Henry
Newman, William
Patterson, James Dillon
Payne, Stanley George
Pearce, John Wesley
Pilling, Allan
Rambo, William Elmer
Rattenburg, Isaac Rance
Richardson, George McVety
Richardson, James John
Shaver, Morley Edward
Sinclair, Leslie Lorne
Smith, Fredk. Cecil Thomas
Smith, John Loudon Patterson
Stark, James White
Stinson, Frank Gerald
Stoddart, William Jarvis
Strickland, James Fordyce
Stuart, Lloyd Johnston
Swanston, Maxwell John
Taylor, George Stanley
Thompson, Charles Stanley
Thompson, William John
Thompson, William Roy
Wilson, Joseph
Wooten, Noble John
Young, William Harold
Clarke, Harold, 13°
Hodgson, Clayton Wesley, 9°

VALLEY OF NIAGARA FALLS

Elgin Lodge of Perfection

CONSISTORY MEMBERS

Ainlay, William Laird
Anderson, Wm. Archibald
Arison, William Henry
Baker, Carey White
Baker, Lewis Karl
Baker, Lewis Roscoe
Beattie, John Oliver
Beeshy, Melton Irwin
Benner, Wesley Joseph
Bessey, Calvin James
Black, Frederick Howard
Black, John
Blayney, Robert Oscar
Bliss, Joseph Snell
Bouck, Charles Franklin
Boyle, Harold Wilson
Brock, Geo. Melbourne
Brooker, Thomas Archibald
Brown, William Douglas
Burch, Charles George
Calvert James Alex.,
Cairns, Fred Melville
Chamberlain, Murray Sylvester
Clark, Charles McDonald
Cowan, Frederick Hill
Cox, Albert
Crawford, Elliott Cedric Alvin
Cruikshank, Samuel Robert
Dane, Harry Wilfred
Dewsbury, John Thomas
Doherty, George
Duggan, Charles Edward
Egener, Frederic Tristram
Emery, George James
Falkner, Sheldon Howard
Fleming, Alexander
Forse, Francis John
Fox, Ernest A.
Gordon, Morton Joseph
Graham, Thomas
Graham, William Dobie
Hall, George
Hamilton, William John
Hare, Roy Ambrose
Harriman, James
Harriman, John James
Hawkins, Edward John
Henderson, Joseph
Hockenbury, Lloyd J.
Huntingford, Arthur Waltho
Hyatt, Charles Francis
Jackson, John Herbert
Jones, George Edward
Kreitner, Oscar Louis
Lamb, John
LeRoy William Lindsay,
Levee, Michael
Leys, Charles Lewis
Lotimer, James Stanley
Lowe, Frederick John
Mackenzie, William
McAlese, William Fredk.
McCalla, George Bruce
McCartney, Charles Belton
McComb, Amos Monroe
McComb, Max.
McCredie, Wesley Edgar
McNaughton, Louis Neil
Maglashan, Thomas
Mathews, Reginald
May, Cyril Henry
Misener, Fredk. Irwin
Mitchell, Gordon
Mitchell, Morley Hugh
Monk, Christopher Frank
Morse, Wesley Marsena
Mountford, George Colledge
Nayler, Walter
Newport, James Alex.
Nie, Albert Daniel
Northgraves, Clinton
Pattinson, Harold
Pretty, William Charles
Prior, James
Ray, Albert Fairbairn
Rayner, Richard Walter
Reid, Alexander
Reid, Alfred James
Reid, Arthur Lorne
Riffer, John Edwin
Robinson, William
Rodgers, Arthur Edward
Rose, Arthur Chandler
Ross, Charles Sproule
Salit, Myer
Sears, John Edgar
Shearing, Frank William
Singer, William Henry
Smith, Arnold
Smith, Bernard
Smith, Ernest
Smith, Lewis Willard
Smith, Otto Campbell
Smith, Richard James
Snyder, George Benson
Spear, Gordon Richard
Speck, Samuel Frederick
Stein, William
Stewart, Geo. Rutherford

Stork, James Roland
Streets, Charles Wilmot
Swannell, Frederick William
Teckoe, John Edward
Thompson, Wilfred Samuel
Trapnell, Albert Henry
Troup, Gordon D'Arcy
Vandersluys, Charles Herman
Vernon, William
Ward, Herbert Blake
Watt, Stuart Kirkwood
Wherry, Fred Irwin
White, Arthur Henry
Whittaker, Harold
Whytock, Arthur Beaton
Wilkinson, William Edward
Williams, Winn Albert
Willson, Harold Erwin
Willson, William Franklin
Wilson, James Donald
Wincott, Clifford Clark
Wright, John David
Young, George

S. P. R. C., 18°

Andrews, Samuel Warren
Baker, Fred H. R.
Black, Frederick Howard
Butler, Charles Arthur
Campbell, Harold Montgomery
Campbell, James Henry
Crane, Stephen Benard
Dingle, William
Eccleston, John Marshall
Falkner, Sheldon Howard
Foster, Anderson
French, George Ernest
Gallagher, David Henry
Gardiner, John Calvin
Gray, Andrew
Harris, Richard Henry
Haun, Leslie Gordon
Hatzen, A. Leon
Hawley, William John
Hearn, Richard Lancaster
Jannati, Abdeali S.
Kourtz, Ernest Murray
Lamson, Benj. Franklin
McLeod, Joseph
Morwick, William
Nickerson, William Carr
Patterson, Robert
Peart, Leroy Emmerson
Porter, Richard Frederick
Robinson, John B.
Sloane, Algur John
Steadman, Oliver Roy
Unsworth, Robert John
Young, Robert Carl

G. E. P. S. M., 14°

Aiken, Henry
Aikens, James H.
Alair, Dave
Ansell, Arthur Homer
Arnot, Robert
Atkins, John Albert
Austin, Hugh Sutherland
Babbitt, John Estabrooks
Bacon, Milton Chester
Bailey, Thomas Edward
Bainfair, William
Bayliss, James William
Belcher, Walter Raleigh
Bell, Thomas
Blew, William Harry
Booth, Roland Frank
Bouck, Delmar Fred.
Bradford, Charles Victor
Bradley, James Clark
Bridge, George Spencer
Bryan, Lester
Bull, J. R.
Burrowes, Albert Gordon
Burton, Thomas Francis
Byers, John James

Campbell, Alex. George
Church, William Merson
Clement, Wilford Francis
Coope, James Fredk.
Coughlin, Raymond Daniel
Coulson, Edward Richard
Cox, Charles Andrew
Crosse, Claude St. Cyr
Cudney, Robert Elmer
Cunningham, John Henry
Current, A. L.
Cuthbert, William Davidson

Davidson, James Harold
Davidson, James Marvin
Davidson, Victor Leslie
DeWolfe, Leland Benjamin
Dickson, David
Dunn, John Robert
Durdan, Frederick John
Elliott, Herbert William
Fenwick, William Lorne
Fielding, Ellis Mack Vaughn
Fischer, Louis
Foreman, Maurice
Foster, Robert Neff

Gardner, Grayson C.
Gibson, Russell Edward
Gordon, James Roy
Graham, Frederick Wilson
Gray, George
Gray, Maxim Theodore
Green, Edward
Grenville, Roy Wheeler
Goodman, William Clare

Hardison, Carson Clair
Herod, John
Hegelheimer, Herbert Christian
Hess, Maynard George
Hetherington, Blake Fraser

Hey, Joseph Alex.
Hines, Samuel George
Holmes, Walter Percival
Huffa, John
Hulse, Percival Moore
Huggan, Thomas
Inglis, George Reeve
Jackson, Frank E.
Johnson, James Ephram
King, Albert George
Kinsman, Donald
Kribs, Gordon
Laundy, Grant Roderus
Longley, Howard Cecil
Lymburner, John Calvin
MacKenzie, Archibald Edward
McClelland, Frederick James
McDonald, John M.
McDonald, William John
McGarry, John Martin
McLean, David
McMillan, William Hector
McPhail, Alexander Lyall
Martin, David Stewart
Mashford, Kenneth
May, Louis William
Miller, Samuel
Misener, Ray
Moore, Stanley Samuel
Morningstar, Jesse G.
Mosher, Fredk. Harding
Muir, James Douglas
Murdock, Joseph Roy
Myer, Arthur N.
Quested, James Louis
Payne, Arthur Frederick
Peacock, Percy Stanley
Pearce, Freeman Charles
Pepper, Edward Albert
Pew, George Arthur
Phemister, William Henry
Phillips, Kenneth McKenzie
Plato, Ross Ashton
Pollock, George
Potter, Wilfred Albert
Powell, George William
Price, John Colin
Price, Leslie Charters
Rapelje, James Findlay
Rapelje, John Malcolm
Reynolds, George
Riddell, James Alfred
Rigg, George
Rigg, James Fred
Rigg, John Bradford
Robson, David Alex.
Rodger, William Reider
Rodgerson, William Irwin
Ross, Arthur Gordon
Sexsmith, Simon
Scott, John
Scott, Murray Hamilton
Secord, John Robinson
Secord, Robert Edwin
Smeaton, Andrew
Smeaton, Harry
Smeaton, Robert
Smeaton, William
Smith, Herbert Harcourt
Smith, John Henry
Stalker, Ross Stewart Carpenter
Steele, Stewart Douglas
Stoner, Clifford Samuel
Tane, Waldegrave F.
Tattersall, Alfred
Taylor, Duncan Martin
Treusch, James Aubrey
Tyers, Charles William
Upper, Evan Fraser
Warder, Charles F.
Weaver, Britton John
Weaver, Charles Ernest
Weir, James Crawford
Whittaker, Arthur
Wilber, Everett Henry
Wilson, Charles McPherson
Wilson, Victor
Winger, Elvin A.
Winn, Edgar Hugh
Winterton, Munton
Wood, William Sydney
Zoellner, Charles Morlock

7°

McIntosh, John Cameron

4°

Berner, Franklin Ernest
Strang, Archibald Guthrie

VALLEY OF NORTH BAY

North Bay Chapter of Rose Croix
North Bay Lodge of Perfection

CONSISTORY MEMBERS

Webster, Alfred Frederick
Moore, George
Ballard, William Henry
Duff, Walter Norris
Allen, Robert Armstrong
Bailey, James Edward
Beath, Alexander Hay
Blackmore, Charles Henry
Brooks, Gordon
Brown, Charles Fredk.
Brownhill, Ernest Clifton
Burke, Thomas
Casselman, Clarence Victor
Clapperton, Oscar William
Clark, Alfred Henry
Cohen, Louis
Coltman, Roy Wilkin
Cummiford, Lytle M.
Day, Edmund Albert Floyd
Dingwall, Reginald Howard
Dixon, William Roy
Doggett, George Farish
Duff, Peter Alexander
Ebbitt, Frank Kittson
Eades, LeRoy
Frederick, John Charles
Fulton, George Vennell
Gallaugher, Leonard C.
Gerhart, Preston Henry
Gomoll, Hugo Louis
Graydon, Austin Ernest
Haenstchel, Charles William
Halperin, Louis
Hatcher, Albert James
Huntington, Percy Adams
Jessop, William Holmes
Jessup, Edward David
Johnston, James Craig
Johnston, Noble Franklin
Levi, Herbert
Long, William H.
Maclean, James Willis
McKenney, John Lawrence
McKerrow, John Orren
McLeish, Alexander Keith
McMillin, Robert John
Monteith, Henry Campbell
Murphy, Milton Burnell
Norley, Harry Charles
Nott, Benjamin Foss
Patton, Thomas Joseph
Paul, William Sissons
Phillips, Leslie Gabriel
Potter, Robert Stuart
Powell, Charles Leonard
Redfern, Talbert Delevan
Rood, Hayden
Rudd, Elias John Kaliel
Shaw, John Thomas
Smiley, Francis Lowden
Stringer, James Allan
Troyer, James Wilfred
Van Allen, George Stanforth
Williamson, Peter
Wilson, James Tawse

S. P. R. C. 18°

Acheson, Arch Lloyd Ed
Anderson, Alexander
Angus, Robert Young
Archer, Harry
Bates Aubrey
Batsford, Herbert Alfred
Baulke, James Richard
Beaton, Charles James
Bell, Benjamin Bertram
Berry, Harry Newton
Berry, Paul Wilbert
Berstein, Charles
Biers, Henry Guy
Black, Clarence Leonard
Blair, John Allan
Boast, Richard Griffith
Bolton, Claude
Bradshaw, Gordon Rothwell
Broadley, James
Brown, Hamilton Gordon
Bucovetsky, Samuel
Burch, Wray C.
Campbell, William John
Casselman, William Alfred
Caswell, Cecil Vane
Christie, Lionel Brodie
Church, Arthur McDonald
Clark, James
Codere, Ernest Edgar
Coleman, Charles Ernest
Connell, Douglas Foster
Copeland, James Robert
Cox, Charles Douglas
Deevy, Henry
Dewar, Alec Miller
Duclos, Lewis Murray
Durrell, William Jeremiah
Edis, John Fletcher
Empie, Charles Harris
Evans, Victor Hamilton
Foster, Fredk. Charles John

Fraser, Peter
Frederick, Carl
Frederick, Ira Victor
Gemmel, John Stevenson
Glenn, Duncan A.
Gordon, Samuel Joseph
Gorman, William Burton
Grunig, Godfrey John
Hammond, Charles Emerson
Hastie, William Arthur
Hayward, Harold Robert
Hearn, Thomas Bonny
Hobden, Roy Rumney
Holbrook, Thomas Wesley
Houghton, Arthur
Hurst, William Alex. Wilson
Jaworski, Nicholas
Jessup, Ray Rusk
Johnston, Albert Lindley
Johnston, John Alex.
Johnston, William Edward
Jones, Reginald
Kennedy, Wm. K. Patterson
Kent, Hubert Earl
Lamb, Robert Lawrence
Larden, William
Little Walter
Long, William
Lough, Donald
Lovell, John Thomas
MacNicol, James
McAuslan, Herbert James
Macaulay, Robert John
Manley, Arthur James
Mason, Robert Frank
Matheson, Alexander
McCleary, Hiram Robert
Milne, Frederick
Milne, William Harcourt
Mitchell, Thomas Alvin
Morison, David Howard
Morton, Thomas Elsworth
Moyer, Glenarvon Ray
Musgrove, Everett Clayton
Neelands, Ralph James
Nelson, Joseph Milton
Palmer, Thomas Murton
Parker, Douglas Harvey
Perkins, Austin Leslie
Pettibone, Harry Stanley
Rea, Charles Edward
Reid, Thornton Henry
Reynolds, George Walkington
Rowley, Arthur Edward
Sanborn, Herbert Leo
Shannon, Andy Rupert
Sharvell, Frank Warren
Shettler, John
Shields, Andrew Samuel
Smith, David Henry
Smith, James Asahel
Steven, Robert
Stewart, Albert Alex
Stringer, Daniel
Strutt, Cecil Ellsworth
Thompson, Richard Palin
Thomson, Donald Campbell
Tilley, Edwin Alcott
Trenouth, Harold Vance
Van Clieaf, Wilbert Earl
Vincent, Harry Theodore
Vogt, Jean Nicolas
Warne, Ray Hargrave
Watson, Frank Garfield
Way, William Beall
Weeks, Harry
Whiteley, William Marshall
Wield, Gordon Frederick
Wilkins, Edwin Dean
Wilson, Alex Mitchell
Wilson, John Joseph
Wissler, John S.
Wright, Charles William
Wyatt, Thomas Lindsay
Youill, John Alex.
Young, Ernest James
Young, Ross Eli

G. E. P. S. M. 14°

Allan, John Charles
Allen, John Andrew
Anderson, Herbert McEwan
Anderson, Newton Thompson
Anderson, Stanley Edward
Bailey, William James
Barter, Harold G.
Barton, Charles Austin
Bartraw, William
Brown, John
Buller, Leslie Wallace Mason
Butchart, Burnet Munro
Butler, William Shaw
Campbell, Duncan Alex.
Casselman, Arthur Allan
Charlton, Lorne Teck
Cheaney, Clarence A.
Cheaney, Melzer
Childerhose, Walter Buttle
Clarke, Leslie Stafford
Cressey, Frederick John
Crowe, Lorin Lee
Dillane, Richard Harvey
Duff, Russell Walter
Dunbibbin, George
Duncan William Allen
Easton, William Austin
Eby, Harold Stanley
Floyd, James
Foley, Frank McLeod
Garratt, John Kenneth
Gomoll, Rudolph Carl
Grieve, Robert McLeod
Grose, Cecil Edgar
Gurney, Arthur William
Harrison, Charles Donald

Hawley, Cecil Everett
Hayes, Delborn Ross
Hilliar, Joseph Fredk.
Herbert, Edward Roy
Hummell, Russell Albert
Hunter, Joseph Lawrence
Jarvis, John Mathew
Jessup, Walter Herbert
Kilgour, Alex. Hammond
King, Duncan
Kirk, Fred George
Lake, Joseph Baker
Lawrence, George Henry
Legary, James Hart
Leonard, Cleveland William
Liddle, Edward James
McCaw, John Gillen
McGrail, John
McIntosh, Archibald Andrew
McMillan, James Goldie
Millar, George Lindsay
Milne, Andrew Alexander
Molineux, Eric Eccleston
Monroe, Harrison
Moore, Wallace Lister
Orr, John Samuel
Overholt, Ralph Cleveland
Paisley, Stanley Harold
Parks, John Stewart
Paul, Herman John
Payne, James Hedley
Pifher, Everett James
Pigott, William Dowdall
Preston, John William Earle
Raaflaub, Frederick William
Richmond, John Nelson
Rickenback, Albert Alex.
Rigby, John Seward
Rix, Ernest Martin
Robinson, Stuart M.
Romain, Dominic Charles
Rowlandson, Thomas
Rudd, Michael S. K.
Schade, Harvey Marvin
Shankman, Louis
Sine, Blake
Skuce, Edwin L.
Smith, Ernest Arthur
Smith, Harold Clifton
Smith, James Fraser
Sweezey, Richard McCoy
Tate, Joseph Walter
Taylor, John Rankin
Taylor, Oliver Wesley
Thompson, Russell Hamilton
Washburn, Charles Alfred
Webber, Samuel George
Webber, Samuel Walter
Whinfield, William Henry
Whiteside, Earl G.
Wood, Albert
Wright, Walter Alexander
Yeo, William Frank

VALLEY OF MONTREAL

Montreal Consistory
Hochelaga Chapter of Rose Croix
Hochelaga Lodge of Perfection

S. G. I. G., 33°

McDougall, Alexander
Webster, D.D.S., Alfred Fredk.
Ross, Alex. Fleming C.
Wood, Arthur B.
Stanton, Oliver E

HON. INSP. GEN., 33°

McCombe, William Mayne
Fee, James E.
Shatford, Allan P
Campbell, Malcolm A.
Davis, George C.

S. P. R. C., 32°

Abbott-Smith, George
Adams, Douglas Lloyd
Allen, William Robertson
Alexander, William Webb
Almond, Rev. John Macpherson
Anderson, John Russell
Apedaile, Joseph Leonard
Argue, Allan Fenton
Argue, John McLean
Armitage, George Guelph
Ayerst, Wm. Allen Stanley
Baird, Geo. Sam'l Emberson
Baker, Charles Wellington
Bancroft, Joseph Austin
Banks, Howard Mellen
Barfield, Archibald C.
Beatty, Douglas James
Beck, Archibald Owen
Begley, Joseph Allan
Bell, Leslie Gordon
Bell, William Edward
Bentley, William
Birrell, William Charles
Bogart, Arthur Leslie
Bond, Wm. Langley
Bourne, Austin Charles
Bourne, Frederick Austin
Bourne, Herbert Cameron
Boyd, Leslie Hale
Brack, Walter W. Duncan
Bradford, Walter Russell
Brissett, Edwin Albert
Brock, Stanley
Brodie-Brockwell, Charles Alex
Brown, Chas. Southwell M.
Browning, Arthur
Buckley, John Frederick
Byers, Archibald Fullarton
Caldwell, Arthur B.
Cameron, Dakers
Cameron, Garfield Orr
Campbell, Anson Hall
Campbell, Donald Grant
Carson, John Hugh
Carswell, William
Chenoweth, Walter Richard
Clark, Rev. John Aitkin
Clarke, William Ernest
Clarkson, Percy Allan
Clouston, Howard Rae
Clunie, George Andrew
Colson, Charles Herbert
Common, Frank Breardon
Coolin, William Southward
Cooper, James
Corneil, Charles Robert
Coulter, Thomas James
Couper, William Mason
Cousins, Ernest Albert
Coward, Samuel Herbert
Cowley, Keyworth Armstrong
Craig, Robert H.
Cross, Arthur
Cunningham, Cyril
Currie, Thomas Struthers
Currie, William
Cushing, Dougall
Dale, Peter A. John
Darlington, William John
Dart, Walter Lewis
Davidson, John
Dawson, Harold Gardener
Dawson, Morgan Augustus
Dawson, William Hunter
Denison, Frederick Henry
Dey, Thomas Edgar
Donald, George Henry
Driver, Harold Vincent
Duff, John Henry V.
Eakin, Robert Alexander
Eakin, Rev. Thomas
Eakin, William Robert
Eden, William Andrew
Edlington, Charles
Edwards, William John
Edwardson, Fredk. Frank
Elliott, Wm. Rupert
Emmett, Thomas Taylor
Enderby, Tom Ranger
Evans, David John
Evans, Edward Arthur
Evans, Ernest John
Eveleigh, Frederick, Johnson

Ewing, Samuel William
Ewing, William John
Fadden, Harry Reginald
Fee, Emerson Sandford
Ferns, James Hamilton
Findlay, William Ernest
Finley, William Copeland
Fraser, Daniel James
Fraser, Duncan William
Fraser, Roy Percival
Fuller, James C.
Gall, George Lockart
Gall, Hugh Mossman
Garard, George Frederick
Gausden, Claude Evelyn
Gillis, John Howard
Glass, Harry Frederick
Gleason, Edward Eugene
Goodbody, John Hudson
Goodday, Horace Richard
Gordon, Arthur Cecil Travers
Gordon, James Stewart
Gouldthorpe, John
Graham, William James
Gray, George Robert
Hale, Charles Albert
Hall, Joseph Newman
Hall, Wm. Melville
Hamilton, Hubert Douglas
Hanson, Paul Rennard
Hards, Bertram Edward
Harling, William Hunter
Harrison, William Smith
Haycock, Arthur Burton
Heasley, Hugh J.
Helliwell, Wallace Lesalle
Henderson, Ernest Henry
Henderson, James Roy
Hill, Charles Plummer
Hill, Franz Max
Hobbs, William Henry
Holland, Norman
Hopkins, Meade Charles
Horner, Frank Wyeth
Howard, Charles Ketchum
Howard, Wilbert Harvard
Hudson, James Davis
Huff, Arthur Douglas
Hurry, Alexander
Ibbotson, John S.
Irwin, Samuel Warren
Jaquays, Homer Morton
Jenkins, John
Johnson, Andrew Stuart
Johnson, Herbert
Johnson, John Guy Watts
Johnston, Arthur Charles
Johnston, Cecil Wray
Johnston, Charles William
Jones, Chas. Fredk. Reuben
Jupp, Harry Charles
Keith, Fraser Sanderson
Kelly, Moore
Kenyon, Lot Amos
King, William Edward
King, William Wensley
Knowlton, Frank Wallace
Lamb, Thomas Charles
Lambton, William
Lang, James Stuart
Latter, Wm. Ernest Lewis
Laurin, Earl Mitchell
Lewis, William Owen
Lobley, Owen Rickell
Lomas, John James
Long, Richard William
Lowe, John
Lunan, Arthur Alex.
Lundie, John Alex.
Lydon, Frederick C.
MacDonald, Charles Peter
Macfarlane, Lawrence
MacKerrow, John Aitkin
MacLennan, George A.
MacMillan, William
Macnab, Ed. Scott MacGregor
McAllister, William Charles
McCombe, John
McConnell, Fred Garfield
McDonald, James Allan
McDonald, William
McDonald, William Arthur
McDunnough, Ralph Baylis
McFadyen, Norman
McFarland, Charles Davis
McKim, Laurie Hamilton
McLaren, William Stewart
McLean, Percy Francis
McMillan, John
McNally, William John
McNaughton, Francis M. Alex.
McNaughton Malcolm Moody
McLellan, Duncan
Mabon, John Bertram
Mace, John Cliffe
Marsh, Fredk. William
Martin, Arthur John
Martin, Joseph Edward F.
Mason, James Henry
Matheson, Alex. Dawson
Matthews, William Mitchell
Metcalfe, Herbert Osborne
Milborne, Alfred John Bidder
Millar, Hugh
Miller, John Moat
Milroy, Gavin
Miner, William Harlow
Mitchell, James Burness Smith
Mitchell, Nelson Roberts
Montgomery, Geo. Hugh A.
Moore, Alex. Ben. Journeaux
Moore, Charles W. Albert
Morehouse, William Edward
Morgan, Daniel Fredk.
Morison, Charles Ferguson

Morphet, James Dawson
Murray, Daniel Alex.
Nealor, John
Neill, Henry James
Nelson, Ellis Leeds
Newton, Douglas Berkley
Newton, William Henry
Nichol, Frank Christopher
Nickle, Alexander
Nickle, Arthur James
Nixon, Robert Alex.
Norkett, William Henry
O'Neill, Charles
Parkes, James Stowell
Paxton, John David
Peckham, Sidney Britain
Peden, Alexander
Percival, William
Percy, William O'Hara
Peterson, Neil Peter
Pettigrew, James Charles
Philips, Henry
Pierce, John Franklin
Porter, Fred Wilton Hanley
Prentice, John
Pringle, Thomas Brown
Pullen, Charles
Punter, William Mathew
Reid, Archibald
Renouf, Edward Michael
Retallack, Garnet Shuter L.
Rice, John Nichol Albert
Ritchie, Alfred Mossman
Robbins, Charles Douglas
Roberts, Harold Davies
Robertson, Archibald Lorne
Robertson, Duncan
Ross, Ernest Edward
Ross, Gordon Allan
Ross, James George
Rowat, Joseph
Rowell, William Fredk.
Russell, Fredk. W. Hornsby
Safford, Henry Robinson
Sanders, Joseph Grenville
Sanders, William
Sandison, William Ross
Saunders, Fredk. Thos. Wesley
Savidant, James William
Scott, Frank Herbert
Scott, Gordon Wallace
Seale, Joseph Edgar
Short, Frederick Thomas
Sicard, Lionel John Samuel
Skaife, Lewis John
Smart, Valentine I.
Smith, John Denison
Smith, Julian Cleveland
Smith, Pemberton
Smith, Ralph Cyrus
Somers, Ralph Hugh
Spence, John Henry
Stark, James Wattie
Staton, William Benjamin
Stevenson, Thomas James
Stewart, James Bruce
Stuart, Edward James Thos
Stuart, William Robert
Sutherland, Joseph D.
Taylor, John Walter Cuttle
Taylor, William George
Thewlis, John Alfred
Thompson, Robert Randolph
Thompson, Walter Scott
Thorne, Frank Reid
Thornton, Albert Devereaux
Tidmarsh, Clarence Johnson
Tirrell, Cornelius Urban
Tooke, Fred Thos.
Tousaw, Charles Russell
Townsend, Frank Dunham
Traquair, Ramsay
Turton, Victor Herbert
Turville, Frank Percy
Tweddell, Robert Nelson
Vaughan, Henry Hague
Wallace, Hugh Chester
Wallace, Jas. Ferguson Harrison
Walters, Henry
Ward, John
Warner, Arthur Edwin Moor
Webb, Herbert John
Webb, James Herbert
Webber, Franklin George
Webber, Horace John
Webber, Lewis Vivian
Weyman, Hugh Edwards
White, George Jeremiah
White, Richard Smeaton
Williams, Herbert Andrew
Williamson, William Walter
Willis, Henry
Wilson, Howard John
Wilson, John McDougall
Wilson, Robert
Young, Reuben Charles

INSP. INQ. COM., 31°

Atkinson, Bernard Veysey
Barnes, James Henry
Bell, Bertie Carine
Borrie, Cornelius Andrew
Bryant, William John
Bulley, Ernest Albert
Caldwell, Harold Gibson
Crowfoot, Alfred Henchman
Cushing, Edward Stanley
Dancey, Arthur Edward Field
Dawson, Ernest Edward
Dibblee, Irvine
Doble, Henry Leopold
Emory, Arthur Dunham
Fellows, Arthur Cecil
Floud, Alfred John
Gage, Edward Victor

Garner, Graham Clifford
Glover, Cuthbert Levens
Greig, Robert
Kyle, William Henry
Marshall, James McLean
Martin, Frederick William
Martin, Jeffrey Thomas
Massie, Douglas William
Medd, Alfred Windel
Mitchell, Homer Acton
Muirhead, William Henry
Piper, Herbert Samuel Thos.
Robert, Alphonse Primeau
Watson, Robert Mason

KT. K. H. 30°

Aird, Harry
Black, David
Brown, Joseph Reid
Burbidge, Geoffrey Cornwallis
Campbell, Archibald Donald
Campbell, Tracey Rutledge
Clelland, William
Cousens, Henry
Crammond, William Alexander
Ewing, Joseph Armitage
Fisher, Charles Fairall
Fraser, William
Gates, Frank
Godfrey, George Albert
Grindley, Edward William
Heslam, Gordon Herbert
Hill, Herbert Thomas
Hinchcliffe, David Albert
Hoult, Guy Ernest
Hughes, Arthur Richardson
Langton, William John
Little, William James
Long, Harold Maltby
Louthood, Reginald William
Mackenzie, Francis Scott
MacLeod, James Ross
McCaghey, Norman Fraser
McCallum, John Thorogood
McCrea, George Leslie
McGibbon, Archibald
Marshall, Harry John
Melville, John Ramsay
Rehfuss, Otto Carleton
Rhodes, William Ernest
Rosborough, Wilmer Brydone
Shanley, Coote Nisbett
Simpson, Guy Francis
Smedley, William Henry
Stohn, Carl Frederick
Taylor, William Bruce
Theobald, Edward George
Watson, Edgar Robert

S. P. R. C., 18°

Birket, Leonard Harris
Cameron, James Sommerville
Campbell, William Boyd
Clarke, Wendell McLeod
Coffey, James Brown
Coulin, James Edward
Daviss, Willfred Stewart
Dey, Fred Edgar
Dobbs, Walter Ernest
Elliott, James Munro
Fleet, George Alexander
Hicks, William George
Hope, John Charles
Irwin, William Eric C.
Lavis, Frederick Eugene
McAllister, Archibald Duncan
McIver, William Evander
Payne, George Irwin
Peacock, Fred Alonzo
Perrigo, John Woodbury
Perry, Brian Rhodes
Robertson, Gordon D. Blair
Robertson, James
Russell, Joseph John
Scott, Robert Lorne
Simmons, Alfred Munro
Sparling, George William
Walsh, Arthur Lambert
Webster, Gordon Murphy
White, George Henry
Wilson, Hughes Angus

G. E. P. S. M., 14°

Bourne, Charles Reginald
Brewer, Edward Griffith
Brown, William Charles
Burgess, John Frederick
Campbell, Roy Leggo
Carment, William Miller
Curtis, Graham Waters
Dever, James Michael
Dunn, Gordon Willoughby
Earle, Aubrey Walker
Farish, David Howard Maxwell
Fowler, William Gordon
Furness, Arthur Wellington
Fyon, Charles Louis
Hall, John G.
Hanna, Albert Alexander
Hannen, Charles Scott
Hanson, Leonard Walter
Hawthorne, Gerald Maudesley
Klein, John Edward
MacIntyre, Alexander
Knowlton, Paul Hamilton
Lane, Sidney Francis Hamilton
Lennox, Thomas Henry
MacIntyre, Alexander
MacLeod, George Roderick
McCurdy, Lyall Radcliffe
Merritt, Joseph Elbridge
Miller, James Likly
Mitchell, Thomas Syme

Molson, William Hobart
Moore, Charles Hollis Pearce
Nash, Richard Harold
Neale, Arthur Daniel
Philps, William Kenneth
Rowe, John Thomas
Seymour, Percival Frederic
Tremble, George Edward
Trimingham, James Harvey
Whitehead, George Henry

VALLEY OF QUEBEC

Quebec Chapter of Rose Croix
Quebec Lodge of Perfection

CONSISTORY MEMBERS

Adams, Douglas Lloyd
Apedaile, Josiah Leonard
Barnes, Rev. James Henry
Begley, Thomas Allan
Brissett, Edwin Albert
Caldwell, Arthur B.
Clark, Rev. John Aitken
Clarke, M.D., John Thomas
Coolin, William Southward
Crowfoot, Alfred Henchman
Dale, Peter A. John
Darlington, Wm. John
Duff, John Henry
Evans, Edward Arthur
Evans, Ernest John
Fellows, Arthur Cecil
Goodday, Horace Richard
Gordon, James Stuart
Greig, Robert
Grosart, James McDowell
Johnson, Andrew Stuart
Lambton, William
MacLeod, James Ross
McCaghey, Norman Fraser
McCallum, John Thorogood
McDunnough, Ralph Baylis
McGibbon, Archibald Douglas
Martin, Frederick William
Martin Jeffery Thomas
Marsh, Fred William
Matheson, Rev. Alex. Dawson
Mitchell, James Burness Smith
Nealor, John
O'Neil, Charles
Porter, Fred Wilton Hanley
Prentice, John
Ross, Ernest Edward
Ross, Gordon Alex.
Russell, Fredk. W. Hornsby
Shanley, Coote Nisbet
Sutherland, Joseph D.
Taylor, Wm. George
Theobald, Edward George
Thorne, Frank Reid
Tweddell, Robert Nelson
Watson, Robert Mason
Walters, Henry
Weyman, Hugh Edward
Willis, Henry
Wilson, John McDougall

S. P. R. C., 18°

Allerton, William Jackson
Beckett, Reginald Molson
Convery, Ernest Buchanan
Dumbar, James Bevan
Fergusson, William Lander
Keifer, Wesley
Kemp, Frederick Garfield
Lloyd, Thomas
MacLeod, Norman G. Currie
Moon, George Douglas
Murray, Alexander
Pigot, Charles J.
Price, John Herbert
Reid, William Edmund
Sanderson, David Gordon Percy
Sankey, Charles Alfred
Scott, Henry Stewart
Seifert, Gustavus Edward
Semple, William Henry
Spencer, Bernard Young
Vaughan, Benjamin
Willis, Geo. Radford

G. E. P. S. M., 14°

Andrews, Rossia Querne
Angus, James Rankin
Buckland, Rev. Alfred W.
Dunbar, Jas. Bevan Plenderleath
Ford, Thomas Brian Bailey
Floyd, James Lees
Glassco, John Grant
King, David
LeMesurier, Sydney Andrew
Marsh, David
Murray, George Allan
O'Neil, Thos. Bernard Bland
Parker, Samuel Henry
Shaw, Arthur Clarence
Simons, Archibald Gordon
Stevenson, M.D., James
Wayman, John Wright
Woodley, Edward Carruthers

VALLEY OF SAINT JOHN

New Brunswick Consistory
Harington Chapter of Rose Croix
Saint John Lodge of Perfection

S. G. I. G. 33°

Webster, Alfred F.
McDougall, Alex.
Cairns, Edward Harper
Ellis, George Davidson

HON. INSP.-GEN., 33°

MacMurray, James
MacPhail, Malcolm Leslie
Sanford, Charles Fenson
Wright, Reginald Francis
Baxter, John B. Macaulay

S. P. R. S., 32°

Ackman, George
Adamson, Harold David
Allan, Thomas Giles
Alexander, Charles A.
Andrew, Albert Alex.
Barton, J. Herbert
Bennett, William Robert
Brittain, J. Firth
Burns, Andrew Boyd
Cameron, Joseph William
Cox, Arthur Earle
Crawford, Roy Elmer
DeWitt, James Henry
Dickason, Clive
Evans, Edwin Ronald
Everett, A. Ernest
Firth, Dugald Carmichael
Fowler, Frederick White
Franchetti, Nicolo
Gibson, James Alex.
Godsoe, Frank Amos
Harrison, Lt.-Col. Wm. Henry
Hartt, John Thos. Twining
Hoyt, James Stanley
Hunter, Piercy Robert
Hunter, Richard Lovell
Ingraham, Edgar Richard Wm.
Irving, Robert Bruce
Larter, Major Alfred Clarence
Lawrence, Rev. Channing G.
Mair, Edgar William
Magee Robert David
Magnusson, Harry Everett
Malcolm, M.D. Donald Cameron
Massie, Lt.-Col. Albert Edward
Masters, James E.
McGiffin, William Johnston
MacKenzie, Lt.-Col. Jas. D. B.F
McKean, Fredk. Thomas
McLeod, Lt.-Col. Norman P.
Morrison, Luke Stewart
Morrison, M.D., Wm. Somerville
Murray, Alexander
Neill, John
Newnham, Charles Godfrey
Nonnenman, William
Orchard, Robert Stephen
Palmer, Charles Kenneth
Palmer, Stephen Wiggins
Parsons, Brigadier J.R.L.
Pearce, Walter Richard
Perkins, Perry Blaine
Reid, Henry Hall
Robertson, Charles Sherwood E
Robinson, John Morris
Sadleir, William Henry B.
Scarborough, Geo. Donald Preston
Scovil, Rev. Geo. Fred
Smith, Lt.-Col. William Grant
Snowball, Robert Archibald
Squires, Sir Richard Anderson
Stanton, Amasa Horatio
Sturdee, Henry Russell
Tweedie, Frederick Morrison
Watson, Harry Archibald
Wetmore, Stanley Maurice
Wilson, Barry
Wilson, Hedley Cooper
Wilson, Le Baron

INSP. INQ. COM., 31°

Edgett, John Frederick
Farquhar, Lloyd McIntyre
Gabel, Raymond Montgomery
Henning, Walter John
McCain, Andrew Davis
Skinner, Roland Herbert L
Turnbull, Eber Hendrick

KT. K—H., 30°

Adams, Harold Gilbert Smith
Brankley, James Wilkin
Campbell, Alex. Herbert
Collins, Russell Johnson
Colwell, Harold Bruce
Corbet, George Graham
Earle, John Cornelius
Fulton, Robert Gilpin
Jamieson, Stanley Fletcher
Kitchen, Charles Albert
McLean, Harry Falconer
McMurray, John Alex. Link
McVey, Charles Andrew
Neish, William
Niles, John Weldon

Prince, Albert Edward
Ritchie, Robert Stewart
Rowe, Frank Haviland
Speer, Percy Eugene
Steeves, Clarence McNaughton
Warner, John Robinson

S. P. R. C., 18°

Allan, Wm. C. Rudman
Billings, Samuel Arthur
Cabeldu, Norman John
Carson, Frederick
Clarke, Thomas James
Dunlop, Harry Cecil
Emmerson, John
Fitzgerald, David Claude
Fowler, Harold Emery
Fraser, Allyn Robertson
Frink, Henry Walker
Ford, Norman Lenty
Fripp, Frederick Bowles
Freeman, Joshua Reginald
Green, Frederick
Howard, Thomas Henry
Kinsman, Harold William
MacIntosh, Lorne de Corsie
McDonald, Herbert Bender
McMichael, Peter
Nickerson, Leland Wesley
Peat, Gilbert Bamfylde
Pickard, Harold Hastings
Porter, Horace Alfred
Puddington, Bertram Armitage
Quinn, William Gibson
Redmond, Clarence William
Reid, John Tilley
Robbins, Carl Alvin
Scott, Walter John Crosbie
Smith, Hollis, Lester
Smith, Rupert Ernest
Stone, George Arthur
Strange, Cecil Edwin Randolph
Treat, Harry L.
Vaughan, George Carey
Walsh, Paul Richard

G. E. P. S. M., 14°

Allan, William Forest
Allen, Lawrence Temple
Armstrong, Edward Charles
Barnhill, William Perley
Barton, Frederick William
Blakeslee, Henry Edgar
Brenan, Nathaniel Louis
Bridges, Henry Atwood
Brooks, Wallace Henry
Bryden, William Henry
Bustin, Stanley
Cameron, Ernest Hamilton
Clarke, George Henry
Cooper, Veron
Crocker, Herbert LeRoy
Daly, Jasper J.
Dent, George Hartley
Dickson, Richard Percy
Dodge, Albert Alfred
Duncan, James William
Earl, Richard W. L.
Elliott, Knowles
Emerson, Charles Leonard
Emmerson, Charles Ambrose
Gale, Ralph Hazen
Gallagher, George Humber
Gibson, Alex. Vye
Golding, Walter Havelock
Hale, William Everett
Hamm, Frank McLeod
Hay, Murray MacLaren
Hollies, Henry
Hudson, George Wharton
Humphrey, Horace Reid
Inches, Cyrus Fisk
Jones, William Balletnine
Kee, Nat. Arnold
King, Leroy Armor Mott
Langstroth, Robert Samuel
Lemmon, Albert Colburn
Lemmon, Hiram Colburn
Lewin, J. D., Pollard
Limerick, Harold
Limerick, Stanley Alex.
Logie, Harry Rundel
MacDonald, M.D.,
Freeman Walters
Mackenzie, Fredk. Arthur
Mackenzie, John Reid Milne
McGibbon, Roy Mills
McInnis, Arthur Wellesley
McKay, William Hamilton
McLaggan, Amos John
McMullen, William Ernest
McNair, John Babbitt
McNichol, Frederick William
Maxwell, Robert William
Maxwell, Warren James
Miller, Rev. Hugh
Nelson, Kenneth Robert
Palmer, James Everett
Parkhill, Samuel John
Parlee, Arch. Covert Woodman
Prescott, Geo. D.
Ramsay, James Harvey
Reynolds, Hugh Robert
Roberts, William Archibald
Robinson, Arthur Sagar
Robinson, Courtlandt A.
Ross, Walter Chandler
Ryan, Lloyd Chester
Schryer, Harold Otho
Smith, Alphonso Colby
Smith, James Barrington
Stewart, Thomas Hudson
Sullivan, Herman Eagles

Tait, Harold Burton
Tansley, William
Todd, William Matthew
Trites, Gilbert Cecil
Tweedie, Frederick Dodd
Vaughan, Frank Percival
Wheeler, Ambrose
Wilson, Frank Godsoe
Wilson, Harry Wetmore
Winters, John Robert

VALLEY OF HALIFAX

Nova Scotia Consistory
Keith Chapter of Rose Croix
Victoria Lodge of Perfection

S. G. I. G., 33°

Winfield, James Henry

HON. INSP.-GEN., 33°

Jones, James Clarence
Stevens, Fredk. William
Hackenley, Rt. Rev. John
Harris, Reginald Vanderbilt
Ells, Charles Laurie
MacKinnon, Laughlin M.

S. P. R. S., 32°

Allan, David Moyes
Barry, William Washington
Blackadar, Burgess Malcolm
Bradshaw, Martin Lawson
Brailsford, John Archibald
Brennan, Arthur R.
Brownhill, Harold
Cameron, Donald Alex.
Cameron, William Fletcher
Cameron, William Owen
Campbell, Donald
Campbell, Ross Douglas
Carr, Albert Alfred
Carty, Harold Marshall
Chesley, Ashford Ellison Hicks
Clark, Benjamin Scott
Clark, James
Clarkson, George Bayne
Cousins, Henry Samuel
Crease, Archibald
Croft, Ainlay Thompson
Crosby, Henry Saunders
Crouse, Frank LeRoy
Darby, Joseph Edwin
Davies, Wm. Louis Evans
DeYoung, James Watson
Dimmitt, Ralph Fredk.
Douglas, Thomas Park
Doull, M.D., Arthur Ernest
Dowden, Charles Edwin
Drummond, Alex. Irving
Dryden, John Granville
Dumaresq, Sidney Perry
Eaman, Howard Oram
Eaton, Ernest Scott
Fenton, Thomas
Fleming, Robert
Forbes, John Eric
Foster, John Noble
Fraser, Donald Fisher
Fraser, Edward C
Gardner, Melbourne Morton
Glass, Harry Fredk.
Gordon, John William
Gorham, Cyril Herbert
Gordon, Robert Angus
Grant, Aubrey Rankine
Gue, Thomas C. B.
Hall, Lowry Halbert
Hamilton, Howard Seymour
Harraher, James Alfred
Hart, Alexander
Hebb, Clarence Willis
Hennigar, Gordon Ross
Hines, John James
Holder, George Hunter
Hunter, John Kempton
Hyson, Reginald Edward
Inglis, Robert Ebenezer
Inman, K.C., George Strong
Innes, James Forsyth
Jensen, Emanuel
Johnson, Frederick William
Jubien, Clifford Flohr
Judd, Rev. William Wallace
Keating, Francis Harold
Kingdon, Fredk. Charles
Kirk, James Adam Ralph
Knock, Wallace Esdwin
Lane, George J.
Lowe, Charles Benjamin
MacDonald, Alex. Charlton
MacDonald, David William
Macdonald, Edmund Luther
MacMillan, Lorne
Macdougall, George Corbett
Macdougall, George Dewar
MacNab, Hugh Eben
Mackay, Alexander Murray
MacKay, Alex. Stirling
McKay, William Blain
Marshall, Leo
Milsom, Reginald Arthur
Moffatt, Thos. Inglis Dunlop
Morison, Norman Mowat
Morrison, Daniel Alex.
Morrison, George Meredith
Moore, John Alex Campbell
Moore, Gordon Carliss
Moore, Roland Chapman
Moseley, Charles Fredk. Wm.
Mosher, Fredk. William
Neiley, Bayard Lamont
Nickerson, William Clifford
Nugent, Harry Percy Forbes
Opie, Hugh Campbell

Payzant, Leard Dawson
Pearce, William
Pedder, Arthur Gillingham
Pethick, Richard Hammond
Phinney, Horton Wheelock
Porter, Brenton Fenwick
Poulas, Peter E.
Powers, William Thompson
Putnam, Hartwell Nugent
Rogers, Benjamin
Rogers, William Keir
Roper, Henry Seymour
Rowlings, David McPherson
Ryder, Walter Earl
Semple, Howard Mitchell
Shiels, James
Sim, Edward Wyatt Worrell
Smith, Reid
Smith, Roy Judson
Stewart, William Snodgrass
Strong, Percy Troop
Sturmy, Fredk. Osborne
Tanton, Edwin T.
Theakston, Albert Ernest
Theakston, Henry S.
Thompson, Clarence Percy
Thurlow, Stanley Langille
Torey, Clifford Louis
Tregunno, Fred.
Townshend, Herbert Oliver
Twist, William James
Vaughan, William Richard
Vickery, Edgar Jenkins
Wallace, Fred Loran
Warren, Frank Kingston
Winfield, Wilfred Arthur
Wood, Reginald Henry
Zwicker, Henry Freeman

KT. K—H., 30°

Dyer, Arthur Fredk.
Gabriel, Albert Edward
Gordon, George Percy
Lawrence, Samuel Hayes
MacCallum, George Harland
McDougall, Cecil B.
Nicholson, George Patrick

S. P. R. C., 18°

Ashford, Hugh Garnett
Bates, Percy Samuel Davis
Bingay, Thomas V. B.
Bowser, Garfield Guy
Carruthers, Thomas Dawson
Charlton, Joseph John Lyness
Colwell, Ray John
Cox, Ottis Stanley
Crooks, Cecil McGregor
Crosby, Percy Dodd
Cutler, Robert Ousley
Dauphinee, Allan R.
Dennis, William Henry
Ernst, Edward Albert
Fellows, Howard
Forbes, George Ronald
Fraser, John Douglas
Harrison, George Edward
Harrison, John Leadley
Hartley, Percy Marsden
Houghton, Charles James
Hyndman, Alex. William
Isnor, Gordon Benj.
Kane, William Lester
Kemp, George Francis
Kirk, Harry Ernest
Kirkpatrick, Hartley William
Lithgow, James Crichton
MacAloney, Chas. Wm.
MacArthur, Abraham Alex.
MacAulay, M.D., Murdock A.
Macdonald, Donald John
MacDonald, Donald M.
Macdougall, Archibald John
MacGillivray, Harold Darroch
MacKeen, John Crerar
McCarthy, Clarence Wilbert
Mahen, John Wilson
Major, Thomas St. Clair
Mitchell, Burnham Lord
Moffatt, Charles Wallace
Monaghan, Charles Victor
Munro, William Hamilton
Murray, George William
Oxley, Fredk. Beresford
Shaw, James Alexander
Smith, Charles
Webster, John Edward
Wright, George Smith

15°

Nelson, Walter Stuart

G. E. P. S. M., 14°

Aslin, Herbert William
Barnstead, Fredk. Browne
Barnstead, William Ottis
Barry, James Joffree
Barry, John Richard
Butler, Percy St. George
Campbell, Duncan
Codner, James Hamilton
Congdon, Richard Weldon
Cook, William Johnstone
Dewar, James Edwin
Doyle, Foster Haywood
Doyle, William Henry
Drummond, Ross Newton
Ellis, Alvin E.
Forster, Cyril
Franklin, Joseph Mitchel
Fraser, Martin Luther
Furlong, John

Ganter, Harry Linwood
Golden, William Herbert
Hare, John
Hayes, James Bertram
Jakeman, Walter Stewart
Kane, Arthur Lester Allan
MacInnes, William Rufus
MacNamara, Henry Noller
MacNaughton, Fredk. Duncan
McCulloch, Hy. Byron Schaffer
McHardy, Alexander
McLarren, Allan Fraser
McMahon, James Wallace
Mechin, Archibald Poucher
Miller, Eric Leslie
Mitchener, Harry Leonce
Morrow, Elvert Victor
Morse, Eric Sinclair
Mulligan, William Orr
Newcombe, Harry Douglas
Noseworthy, Edwin
Palfrey, Frank Tupper
Roberts, Percy
Roland, John Wilson
Rowen-Legg, Edward Lutwidge
Scrymgeour, Charles
Silver, Louis Edward
Simson, Harold Shannon
Sircom, George Churchill
Slocombe, John Byron
Smith, Freeman Langley
Smith, James Caldwell
Standish, Henry Middenhall
Targett, Edward Henry
Taylor Sidney Hubert
Thompson, George Robert
Thompson, Thomas Walter
Trethewey, Wm. Alexander
Vair, James Douglas
Vincent, Earl Johnston
Wier, Henry Vincent.
Wilks, Frederick Joseph
Williamson, Harold Hoyt
Wright, Robert W.
Zwerling, Charles

PRINCE EDWARD ISLAND

VALLEY OF SUMMERSIDE

Albert Edward Lodge of Perfection

CONSISTORY MEMBERS

Bradshaw, Melville Lawson
Brennan, Arthur Roland
Gordon, Robert Angus
Houston, William Alex.
Inman, K.C., George Strong
MacCallum, George Haviland
MacKay, Alex. Sterling
MacKinnon, Laughlin M.
Rogers, Benjamin
Rogers, William Keir
Stewart, Wm. Snodgrass
Tanton, M.D., Edwin T.

Kt. K—H., 30°

Nicholson, George Patrick

S. P. R. C., 18°

Bridgewater, Ed. R. G.
Cameron, Clarence Hugh
Carruthers, Thomas Dawson
Clarkson, George Bayne
Crosby, Percy Dodd
Hyndman, Alex. William
Lefurgey, Alfred Alex.
Manson, Edward W.

G. E. P. S. M., 14°

Barrett, Joseph Frederick
Bell, Arthur F.
Bell, Morley Myers
Bernard, Henry Bruce
Cameron, Arthur Garfield
Campbell, Eldon
Compton, Ralph Edmund
Cudmore, Isaac
Drake, William John
Dunn, Charles Tupper
Ellis, Reginald Evans
Forbes, James Reginald
Fulton, Robert Gilpin
Harmon, Bernard Geo. H.
Inman, Thos. Herbert E.
Johnson, Henry Dawson
MacFarlane Frank
MacKay, James Sinclair
Mackelvie, Robert Scott
McDougall, Lemuel Archibald
McEwen, Joseph Ernest
McKee, James T.
McKinnon, Athol
Morris, Frederick Morley
Murley, James Merrill
Murray, Pomroy Edward
Muttart, George Metherell
Nicholson, John McLean
Palmer, Cecil
Palmer, Chester
Pickering, John Willard
Reid, Arthur Bradford
Sharp, Benjamin Robert
Sharp, George Shelton
Sinclair, John Ewen
Small, Major Louis
Tanton, George Stanley
Taylor, John Fredk.
Tidmarsh, William Francis
VanIderstine, Beverley Cephas
VanIderstine, Frank Albert
Williamson, Fred

VALLEY OF WINNIPEG

Manitoba Consistory
Bethesda Chapter of Rose Croix
Winnipeg Lodge of Perfection

S. G. I. G., 33°

Bell, Charles Napier
Miller, Jabez
Burton, Stewart Coulter
Major, K.C., William James

HON. INS.-GEN., 33°

Ovas, James Alexander
Bragg, Geo. Thomas
Morgan, Frank McDonald
Scroggie, James
Symes, Fred
Walker, Edward Maxwell
Webb, John Taylor
McCauley, James
Jackson, George Nelson
Chapman, Arthur William
Gordon, William Masey
McGillivray, Archibald
Fenwick, William
Mackie, James
Knutson, Axel Herbert
Russell, John Hamilton Gordon
Crandon, Charles Howland
Hatcher, Albert James
Evans, John Robert Charles

S. P. R. S., 32°

Acheson, Thomas Ferguson
Adams, Alexander
Agnew, Harry Maxwell
Aird, John
Aldinger, Albert Henry
Aldridge, Henry
Anderson, Herbert James
Anderson, Richard
Anderson, William Kennedy
Andrews, Clifford Benson
Archibald, Willis Samuel
Argue, Robert Fletcher
Armstrong, Adam
Atkinson, Charles Jacob
Attwood, Charles Hartley
Austin, William Harstone
Baker, Lewis Roscoe
Bamford, Chas. Harry Sidney
Barnes, Howard William
Barnwell, Richard Grant
Barrett, George William
Bazen, William
Bedgood, George Clemens
Belbeck, Albert Alex.
Bell, Henry Winslow
Bell, Robert Thompson
Beresford, Herbert Grahame
Bevan, Arthur Hugh
Bingham, Robert Francis
Birchard, Peter Walls
Birt, Charles Frederick
Birt, Jesse John Murray
Birt, William Chandler
Blackett, J. St. Clair
Borrowman, Leroy Franklin
Boulton, Albert Stephen
Boxall, John Frederick
Boyd, William
Braund, Percy Francis
Bremner, John Edgar
Brock, Clifford Wallace
Broder, Merritt Gordon
Brown, Alex MacDonald
Brown, Douglas L.
Brown, James Brunless
Brown, John Douglas
Buchan, Alexander
Buchan, Humphrey Ewing
Buchanan, John Ernest
Burgess, Alexander
Burns, William Herbert
Burton, Hubert Duncan
Butler, George William
Cameron, Herbert Thomas
Campbell, Archibald Forbes
Campbell, Clayton Burke
Campbell, Gilbert Ernest
Campbell, Samuel Wilson
Campbell, Stuart Munro
Cameron, Duncan
Cann, Maurice Dunn
Carman, Harry Albert
Carmichael, Norman Caven
Carr, William
Carter, James Bloomer
Chisholm, Rev. Andrew
Chisholm, Colin Campbell
Christie, Alexander
Christie, Peter Campbell
Clemens, John
Coghill, William
Cole, Robert Henry Wright
Collins, Algernon Roland L.
Connell, Thomas Alfred
Cooke, Ernest Frederick
Corrie, John Thomas
Cottle, Stanley
Cowan, Andrew George
Cox, Frederick John Charles
Cran, John William

Crawford, Frank G.
Crawford, William
Creighton, William
Crichton, Wm. Madeley
Cross, William Wardell
Crowe, James Alex.
Cunningham, Charles Andrew
Curtis, Lucius Kenmure
Curry, Benjamin John
Dart, John Franklin
Darwood, William
Davidson, David Lindsay
Davidson, Wm. Hamilton
Davies, James Gibbs
Davison, Thomas William
Deakin, Henry Lawrence
Denholm, John
DeWolfe, James Albert
Dingle, Guy Vivian
Dinnen, Norman J. K.
Dixon, Edward Addams
Dobbs, Arthur Marion
Dodds, William John
Douglas, William
Douglass, Johnston
Dowler, William Johnstone
Downey, George Wesley
Dudley, James Elmer
Earle, George Thomas
Easterbrook, William James
Eeles, Richard George
Elder, David Carl
Evans, Wellesley Dorland
Ferguson, George William
Fields, Clarence C.
Fieldsted. Eggert, S
Fingland, Wm.
Fisher, Walden Samuel
Fletcher, M.D., Robert Donald
Flint, Charles
Folliott, William Charles
Ford, Frederick
Fowler, Harold Arthur
Fraser, John Russell
Fritz, William Reginald
Gammon, Marshall John
Gardner, Arthur Bertram
Garland, Walter Edward
Geddes, Charles Richardson
Gentzel, Adolph E.
Gibb, John
Gibben, Will
Gledhill, Albert Fischer
Gordon, John
Graham, Colwell Esson
Graham, William Paul
Gray, William
Grieve, Walter
Grisdale, Robt. Chaplin
Groff, Samuel Frederick
Guest, Spencer Cox
Guy, George Lorne
Guy, Robert Dunbar

Hainsworth, Charles Russum
Hall, Elmer Ellsworth
Hall, Leslie James
Hall, Norman Macleod
Hall, William Walter
Hallett, Wm. Herbert
Hamilton, Fred Chas.
Hamlin, Robert Henry
Hammill, Richard Erle
Hanes, Duncan Arthur
Hancox, Fred Ellingham
Hanna, John Thompson
Harrison, James Ernest
Harvey, Reginald Raymond
Head, Cyril Clayton Howard
Hedin, Edward Richard
Henderson, Wathen Board
Herbison, William
Hickman, James Thomas
Hickson, Robert Suttle
Hill, George
Hill, John Delmer
Hilliard, Wm. Aylsworth
Hobbs, James Lewis
Hodgins, Eli
Holtman, John August
Homuth, Ezra Blake
Horn, John West
Horne, James Martin
Howard, Theodore Ed. Pollard
Hughes, Reginald Jos. Ed.
Humphries, Fred Upton
Hunt, Theodore Alex.
Hunter, Gordon Evans
Hurst, Frederick William
Hurst, William

Irish, William Frederick
Irwin, Frederick John

Jack, James Brownlee
Johnson, John Andrew
Johnson, Kenneth Malcolm
Johnson, William
Johnston, Arthur Eaton
Johnston, Ernest Edward
Johnston, William
Johnston, William
Jones, Stanley Neville Ken.
Jukes, Earle Launceleot

Kealy, Oswald William
Keene, Harold
Keys, John Frederick
Kerr, Charles Davidson
Kerr, Hugh Murdock
Kerr, Melvin Henry
Kerr, Robert
Kimball, James Wilkinson
Kirk, Robert James
Knight, Overton Bruce
Knox, Richard R.

Lambert, Archibald Naylor
Lambert, Richard Joshua
Landon, Charles Sydney Clapp

Langille, Charles Stuart
Larcombe, Reginald Fredk.
Latter, Harold Percy
Lawrence, William David
Lawson, Harry Rhymer
Leach, Percy Lapum
Lehmann, Julius Edward
Leonard, Joseph Hamilton
Lindall, Walter Jacobson
Lindsay, Chas. Cameron
Little, Alexander
Lock, Albert Scott
Lockard, Claude Wesley
Logan, Wm. James B.
Macdonald, Selkirk Mackay
MacEwing, James 'S'.
MacKay, Hugh Alex.
MacKenzie, Colin
MacKenzie, Hugh
Mackie, William Alexander
MacLachlan, Harold Newton
MacLean, Fred. And. Wm.
MacLean, Malcolm
MacTaggart, Neil Beith
McCallum, Alexander
McCulloch, John Alex.
McCullough, William
McDiarmid, James
McDonald, Angus Hutchison
McDonald, John Duncan
McGaw, William Ernest
McIntyre, Neil Fowler
McKay, Robert
McKay, William Angus
McKinley, James Duncan
McKinney, Frank James
McLean, Daniel
McLean, Edward Wilson
McLean, Hector
McLean, Robert John
McLean, Wilson Edward
McLellan, William
McLeod, George
McMeans, Lendrum
McPherson, William Harvey
McRae, John
Mahood, John McClelland
Malden, Claude Albert
Mann, Aaron Blake
Marley, William Samuel
Marshall, Mathew John
Mason, Allan Frank
Mathews, Herbert F.
Millar, John
Miller, Norman Edward
Mills, Joseph
Mitchell, Albert James
Milton, William Ryde
Moffatt, Andrew
Moffatt, Fredk. James
Moffatt, Thomas Henry
Monkman, Geo. Humphrey N.
Montgomery, Charles Barton
Mooney, John A.
Mooney, John Price
Moore, Charles Pelham
Moulden, Harry Fredk.
Morrison, Donald
Morrison, Donald John
Morrison, John Francis
Mowat, John Sinclair
Mundell, William James
Munro, George

Nalder, Reginald A.
Napier, John James
Nicholas, John Samuel
Nicol, William Gavin
Noble, Godfrey Bates
Norton, John Frederick
Nott, Herbert Arthur

Olliver, Cyrus Pounceby
Orr, Philip H.
Ovas, James MacDonald
Over, Walter Percy

Palk, Lawrence Fredk Betts
Parker, Edwin Godfrey
Parker, Elbridge Doby
Parker, Ernest Seaforth
Parkinson, George Vivian Douglas
Parrish, Frederick William
Parrish, William Linton
Parrott, John Ellsworth
Partridge, Edward A.
Pascoe, Harry
Payne, Ernest Manuel
Peace, William Thomas
Perry, James
Philp, Cecil Bray
Pinfold, Reginald Marchant
Pope, William
Pottruff, John Allan
Power, Thomas Minogue
Prugh, William Albert
Purdie, Frank Kidd
Purvis, Robert Alex.

Ramsay, Robert Stewart
Rattray, John Grant
Raymond, William Samuel..
Reade, Hubert Thomas
Reid, Herbert Gates
Reid, John Young
Reneker, William Turner
Rice, John Moffatt
Rigg, Athelstan Vincent P.
Ritchie, Reginald Lee
Roberts, Arthur John
Robertson, Roy Charles
Rogers, Harold Stephen
Rogers, Walter Percival
Rose, William Eldon
Ross, David Geo. Taschereau
Ross, James Forbes
Ross, Thomas Daniel
Rowland, Ralph Stutt

Rowlands, Arthur Ernest
Rugg, Ed. William
Russell, William
Sanburn, William George
Sanders, Edward Milton
Saults, William Reid
Sayer, Charles Richard
Scambler, James Thomas
Schwalm, Daniel
Scott, Edward Gregory
Scott, J. F.
Scott, Victor Lloyd
Sellers, Henry Eugene
Shackell, Herbert Kendall
Shenton, William
Shields, John George
Shipman, Fred Thomas
Shaw, Frank Aspland
Simpson, Stuart Alex.
Slasor, Henry
Slater, William
Smith, Charles Alfred
Smith, Harry Harvey
Smith, Henry John
Smith, John Newell
Smith, William Robert
Spearin, Charles Hartwell
Spooner, Frederick Ethelbert
Spooner, John Henry
Steele, David Earl
Steventon, Alfred Harry
Stewart, John Wm. W.
Strachan, Cecil Leslie
Stuart, James Fraser
Stuart, Walter
Stuart, William Roy
Susans, Alex William
Sutton, Frank Ralph
Swaisland, Wilfred John
Taylor, Arthur Robert
Taylor, David Henderson
Taylor, Wm. Franklin
Tennant, Ernest Robert
Thompson, Frank Belmore
Thompson, H. Robt. McIntosh
Thomson, Alexander
Thomson, James Crawford
Thomson, Thomas Edward
Thomson, Wm. Davidson
Thomson, William Forsyth
Thorburn, William Young
Tjaden, Jacob Heilen
Toole, John Edward
Tudge, Thomas Richard
Vernon, John Edward
Villardson, John
Wake, Phillip
Waldron, Thos. Leslie
Walker, Aaron
Wallace, James Bright
Walters, Fred
Ward, Edward Silas
Ward, Robert Campbell
Warner, Arthur Edwin Moor
Watt, Walter Langmuir
Webb, Ralph Humphreys
Weagant, Charles Herbert
White, George Gordon
White, Harry Manning
White, William Percival
Whitehead, Ernest Christie
Whitehead, Joseph Blythe
Whitmore, Frank
Whyard, Wm. Geo. Herbert
Wilkinson, Darius Milton
Wilkinson, William Henry
Williams, George Francis C.
Williams, William Swancoat
Williamson, Matthew Reid
Wildman, John Edward Alfred
Wilson, Allan Caldwell
Wilson, Frederick
Wilson, George
Wilson, James Clarence
Wilson, Samuel
Wither, William Andrew
Wise, Henry Ambrose
Woodside, George Alex.
Wray, David
Wright, William Ernest
Wright, William Lewis
Yorston, James Alfred

K.T. K—H 30°

Black, Norman John
Donovan, Maurice Stanton
Hurst, Reuben Levi
MacKenzie, Colin
McKinnon, Roderick Will
Mills, Robert John
Peacock, Ira Tennant
Ross, James Innes
Smith, Thomas John
Steel, Charles William
Taylor, Fawcett Gowler
Wilkinson, Joseph B

S. P. R. C., 18°

Adams, Charles Marlow
Andrew, Archibald Charles
Appleton, Albert Thomas
Argue, Andrew Starrat
Armit, John George L. LeM.
Beck, Arthur
Bell, Francis Nevill
Bingeman, Milton Hallman
Brown, James Burnless
Browne, Ernest William
Cameron, Hubert James
Campbell, Robert Joseph
Carruthers, James Malcolm
Cartwright, Albert Nathaniel
Charge, Wilfred Kendall
Clark, James Morton

Congdon, Arthur
Davis, William Edward
Dawson, John Rankine
D'Clute, Clarence Vernon
Deacon, Edgar Allan
Dingwall, Donald Waverley
Dowse, Francis Robert
Duffin, Earle Calder
Dunlop, James Earon Stanley
Eagles, Arthur Howard
Elliott, Donald George
Elliott, James Henry
Elliott, Lorne John
Emerson, Robert Russell
English, Thos. Frederick
Feavearyear, George
Finnie, Alexander
Fisher, William K. C.
Fowler, Harry Frank
Fraser, John Russell
French, Charles Hunt
Gifford, Chas. Henry Fuller
Gilbert Frederick Charles
Gilhuly, Richard Henry
Gordon, James H. S. G.
Gorham, Charles Ambrose
Goulding, Thomas Waldemar
Grant, Donald John
Gravil, Walter Hemingway
Greene, Joseph Harold
Hamerton, Raymond Albert
Hicks, William Wilson
Hill, Charles Arthur
Hogg, Thomas
Huntley, Herbert Wellington
Innes, Hugh Allison
Irish, Mont Zel
Irvine, James Conacher
Jones, Thomas William
Lawrence, John Hilton C.
Lawrence, Reginald Moore
Lawson, James Lacastle
Laycock, Burton
Leech, Ernest Tennyson
Lloyd, Fredk. Luttley
Lye, Charles Robert
MacLachlan, Daniel Campbell
MacLennan, Kenneth Fisher
Macnaughton, Norman
McFarland, John Irwine
McFetridge, Alex. Caruth
McIlveen, William
McMillan, Ritchie Alex.
McNab, Thomas Creighton
McPherson, Alex. Nugent
Mann, Daniel
Martin, Henry David
Martin, John
Matheson, Rev. Samuel P.
Millar, Thomas James
Milliken, David
Mitchell John Horne
Montgomery, John Robinson
Moore, John James
Munro, William Ewart
Murdoch, Donald Herbert
Nelles, Stephen Bell
Norman, Victor Orlando
Ostrosser, Dwight
Ovas, Colin Alexander
Pace, Frederick William
Parker, Arthur Evans
Parker, Benjamin Cronyn
Parton, John
Paxton, William Williamson
Pentland, Wilbert Ferguson
Putt, John C.
Redfern, Harry Fredk.
Reilly, Wellington Howard
Restall, Sidney Albert
Roberts, Richard Alan
Robinson, William Andrew
Rowland, Arthur Ernest
Rutherford, David Watson
Sanders, Edward Milton
Scott, J. F.
Simpson, Frank George
Sinclair, William Murray
Smith, Benjamin Billingsley
Smith, Charles Alfred
Smith, Gilbert Henry
Smith, John Stanley Acre
Smith, Russell Douglas
Spearman, Thomas William
Steinhoff, Louis
Stockdale, Henry
Struthers, Edmond Amos
Sugden, John Leslie
Symes, Reginald Roake
Tackaberry, John Weir
Thompson, David Bodel
Thompson, Hugh Blair
Tripp, William Reynolds
Umphrey, Frank Elsford
Watt, Peter Cameron
Whiteford, William Taylor
Williams, Halldon
Wilson, John Denby
Wilson, Thomas Todd
Wilson, William James
Woods, Thomas Albert
Wylie, John
Young, Alex Arthur
Young, Richard Hunter

G. E. P. S. M., 14°

Affleck, John
Appleby, Orange Wm. Oswald
Appleton, John
Archibald, Fred
Arnett, Thomas Lewis
Atcheson, Charles James
Bartlett, Cameron
Bauchop, J. S.
Barton, Carman Dwight

Bennest, Edwin Henry
Besler, Rudolph
Birbeck, Joseph Nelson
Birkett, Allan
Birkett, Charles
Black, James Thompson
Blanchard, Charles Haliburton
Bonney, John Oliver
Bowles, John Harvey
Bown, John Campbell Ferrie
Boyd, John Franklin
Brett, Dr. Robert George
Briercliffe, Henry Carle Dyson
Brown, Cecil Charles Percy
Browne, Thomas William
Brownell, Frank Wilbur
Bruce, James Kidd
Bunn, Thomas William George
Burton, Walter Wyndham
Burton, William Alexander
Calder, James Alexander
Cameron, James Allan
Campbell, Alexander
Campbell, A. McT.
Carmichael, Angus
Castle, Frederick John
Cherry, Herbert Meade
Christie, Herbert Franklin
Clubb, Walter James
Cobb, George
Cobban, Mitchell
Coffin, James Frederick
Coke, Chauncey Eugene
Cole, Charles Edgar
Coleman, Dalton Harry
Complin, Ernest Baldwin
Cope, Eustace Hebert
Corbett Thos. Richardson
Corbould, Charles Durie
Cushman, Cecil Jehial
Davidson, David Lindsay
Duncan, Thomas Alex.
Durrant, Arthur Edward James
Evans, Frank Robert
Ezard, Arthur Russell
Farnsworth, William
Fenton, John Weston
Ferguson, William
Fingland, William
Fletcher, Reginald Sherman
Fletcher, Thomas Esten
Foot, John James
Forbes, Thomas Chisholm
Foster, S.
Francis, Hedley Eaton
Fraser, John M.
Gaddes, William Henry
Galbraith, George Craig
Garratt, Edward A.
Gillespie, Robert Alexander
Gilliatt, Edward Cecil
Glover, Walter Herbert
Godsmark, Arthur Edgar
Gordon, William Thomas
Graham, Charles Ambrose
Grant, James Carson
Goulding, Rev. Wm. Arthur
Goulter, Herbert Hanks
Gourley, Robert John
Greenway, Edward Thornton
Griffin, James Young
Graham, William Creighton
Halladay, Benjamin Blake
Hamill, Archie Lloyd
Hamilton, Frederick Charles
Hammond, Alfred John
Harper, William James
Harrington, Paul Francis
Harris, Robert Harold
Hawker, C. A.
Hickman, James Thomas
Hodson, Douglas Cecil
Hollands, C. J.
Hopper, Clark Reid
Jackson, David Stuart
Jackson, Niven Mowry
Jones, Maurice
Kennedy, David Porteous
Kennedy, Jack Allen
Kennedy, William Walker
Kent, William Archibald
Kyle, William G.
Lane, John
Lang, Sydney Edward
Larsen, Charles Neil
Leckie, David Garnet
Leckie, Robert Andrew
Lennon, John Kennedy
Leonard, Alexander Robert
Lightfoot, James
Macdonald, Alex. Duncan
MacKay, David
MacKenzie, John Alexander
MacKenzie, Ralph Erskine
Mackintosh, Alex. Hill
Macleod, Daniel McBeth
MacNab, William James
McCririck, Walter Byers
McCulloch, James
McDougall, Franklin
McKay, Charles
McKenzie, Duncan Stewart
McKinnon, Peter Duncan
McLaren, William
McLellan, James David
McMillan, Daniel
McTavish, Robert A.
Maguire, David Allen
Malden, Claude Albert
Masterman, Arthur Joseph
Matheson, Norman George
Mills, David Keith
Milne, George Alex.
Mitchell, Arthur James
Moffatt, Frederick James
Montcrieff, Robert

Montgomery, Allen Ross
More, Andrew
Morris, James Walker
Morrison, Donald
Morrison, Robert Purves
Morrow, Rupert George
Mott, Ezra Arthur
Mottershead, Frank
Mowat, William
Munro, William Irwin
Murray, George Coupar
Nairn, John
Nairn, William
Nelson, Axel
Ohlund, Nils Olof Alfrid
Ovas, Alan Gordon
Parker, Joseph Blackett
Patton, Robert John
Perrie, Alex. James
Phillips, Edward Stairs
Plummer, Chalmers Cameron
Pollard, Oliver Herman
Pugh, Henry James
Quinn, Joseph William
Rant, James E. A.
Reece, James
Reid, David F. S.
Reynolds, William
Riley, Robert Thomas
Robinson, Harold Edgar
Robinson, Homer Smiley
Ross, Bruce Adamson
Ross, Thomas
Scott, Charles McAgy
Scott, Harold Neilson
Scott, Philip Bruce
Sharp, Albert Ernest
Simpson, Francis
Simpson, James W. J.
Simpson, M.D., Robert M.
Smart, Henry A. L.
Smith, Edgar Hill
Smith, George
Smye, George
Smyth, James
Starmer, Harry Bailie
Steele, John Beumont
Stephenson, Hugh Earl Douglas
Stewart, Alexander
Stewart, John Edgar
Thomas, Tom
Thompson, W. E.
Tidmus, Rene
Tinkler, Frederick
Truman, Colborne Manson
Vincent, Percival MacKenzie
Waldon, Chas. Denchfield
Wankling, Alfred Maurice
Welch, Thomas
Welligan, Joseph
Whiteside, Orton E. S.
Wilkinson, John James
Williams, Robert
Woodside, George Alex.
Wright, Weston Wilmot

VALLEY OF BRANDON

Brandon Chapter of Rose Croix

Brandon Lodge of Perfection

CONSISTORY MEMBERS

Brown, Alex. MacDonald
Burchell, Thomas Francis
Butler, George William
Cooke, Ernest Frederick
Donovan, Maurice Stanton
Earle, George Thomas
Evans, John Robert Charles
Fenwick, William
Fergusson, George William
Fritz, William Reginald
Gordon, William M.
Hatcher, Albert James
Hilton, John Lewis
Hurst, Frederick William
Kerr, Hugh Murdoch
Lockard, Claude Wesley
Miller, Jabez
Mitchell, James Stuart
Napier, John James
Prugh, William Albert
Purdie, Frank Kidd
Spearin, Charles Hartwell
Strachan, Cecil Leslie
Swaisland, Wilfred John
Taylor, David, Henderson
Walker, William
Webster, Alfred T.
Whitehead, Ernest Christie
Wright, William Lewis

S. P. R. C. 18°

Aitchison, Hugh James
Allan, John
Ansley, Lansen Emerson
Baynton, Robert Elmer
Black, Robert James
Broatch, James Wallace
Brotherhood, Rowland H.
Brown, Samuel Heisman
Courtice, Fredk. Clayton
Crawford, George Nicklin
Crawford, Howard Leslie
Cross, Robert Henry
Dickson, Stanley Rogers
Dorrett, Sidney George
Elliott, William James
Ferrier, George
Fletcher, George
Forbes, Robert Kinraid
Fortune, Robert
Gibson, Wallace Robert
Hannah, Howard Eldon
Harwood, Percival James
Harrup, George William
Hayward, Harry
Howard, Ernest
Hunt, Edward Victor
Hurd, William Burton
Hurst, Albert Reginald
Kellie, Angus
Kerr, Nettleton Whitley
Lissaman, Frank Cecil
Long, William Henry
McAdie, Neil Swanson
McNaughton, William Delbert
Mayhew, Harold Merrick
Meadows, Charles John
Meadows, Harry Fredk.
Miller, Joseph George
Nelson, Wesley Gordon
Reid, Alexander
Richards, Cyril Fuller
Roberts, Temple Kitchener
Sanders, William John
Shankland, Arthur Norman
Shuker, William
Tackaberry, George Edwin
Weekes, Frank Whitford

G. E. P. S. M., 14°

Balsdon, Lewis Edwin
Bates, Ernest Arthur Rolfe
Bedford, Harold Bolton
Buker, Percival Wellington
Bullock, William Clyde
Burns, Robert Smith
Cann, William Lethbridge
Christie, George Samuel
Clyderman, William Norman
Cosh, Thomas Rankin
Cowan, Edgar Clarence
Davies, Alfred Dale
Doig, George Francis
Duncan, Peter Cuthbert
Dutton, William
Fenwick, Thomas Percival
Ferrier, George
Forshaw, John
Fotheringham, Edmond
Gilbert, Basil Elijah
Hall, John Charles
Harden, William David
Hicks, Wilfred Herbert
Hopkin, John Thomas
Hutton, John Angus
Kerr, Charles
Kellie, Raymond Albert

Leitch, Peter McNab
Lidster, Daniel Wilbur
McBain, Sydney Lyle
McCreary, William Wallace
McDonald, John Finlay
McIntyre, Alexander
McKenzie, Donald Gordon
Martin, Charles John
May, John Cecil
Mellish, Sherman Lee
Mitchell, Charles Campbell
Mitchell, John Cassop Peter
Moffatt, Lindsay Clifford
Naylor, Robert Clarence
Palmer, John Burgess
Perdue, Henry Stewart
Peters, Wilfred Seymour
Pritchard, Richard
Reid, James Robert
Rife, Willard Eriven
Rollins, Ross
Ross, Oscar Stanley
Scott, John Robert
Shook, Harold Wilfred
Stewart, William
Timms, Russell James
Torrance, Charles William
Watson, Charles Fredk.
Whyte, James Claude
Williams, Henry Lambert
Willmott, Frederick Roy
Young, Fredk. Henry

VALLEY OF VANCOUVER

British Columbia Consistory
Vancouver Chapter of Rose Croix
Vancouver Lodge of Perfection

S. G. I. G., 33°

Bell, Charles Napier
Miller, Joseph Elwood
Watson, Harry Holgate
Burd, Francis James

HON. INSP.-GEN, 33°

Ditmars, William Carey
Goodman, Alfred Edwin
Laidlaw, John Edward
Rudd, John McIllween
Pilkey, Peter Thomas
Atkins, John Milner
Duncan, William Wallace
McKee, Frank Sumner
Henderson, M.D., Andrew
Richardson, Lawford Murray
Green, Robert Francis
Baird, Robert

S. P. R. S., 32°

Adams, Beverly Mitchell
Alder, William James
Allan, Alexander Sinclair
Allan, Oscar Bruce
Allerton, William John
Anderson, William Harold Kerr
Andison, John George
Andrew, Frederick William
Angus, Richard
Arnott, Robin H.
Arthur, James Ross
Atkinson, James Robert
Baillie, George
Baillie, George Byron
Ballantyne, Thomas
Barker, Howard
Barron, Sydney Bellingham
Bartholomew, Fredk. William
Baxter, Harry Harvey
Beck, James Edward
Bezeau, Frank Gustave J.
Bisson, Alfred Walter
Black, William Albert
Boak, Eric Wellesley
Boerner, Leo John
Boothe, John Howard
Borden, Lorris Elijah
Botterell, Thomas
Boyd, John
Braithwaite, Athol Elwood
Brasell, Robert
Brenchley, Arthur
Bridgeman, Edward Henry
Brown, James Leonard
Bruce, Cosmo
Brydone-Jack, William Disbrow
Buckley, Frank Llewellyn
Buell, William Senkler
Burns, Ronald Richard
Buscombe, Frederick

Calder, William George
Caldwell, William Harvey
Cameron, George Frederick
Campbell, Daniel Gordon
Campbell, Ivan Glenn
Campbell, James Albert
Carwardine, James
Cassady, George Livingstone
Casselman, Kenneth Burritt
Ceperley, Arthur Tracy
Chambers, Edward Scott
Chrisman, Frederick Arthur
Clark, Roy Earl
Clarkson, William Lee
Clazie, James
Clements, Robert
Cleveland Ernest Albert
Collier, Herbert Walter
Coutts, Andrew
Creasy, Stanley John
Creery, Andrew McCreight
Creighton, Douglas
Crombie, Isaac

Davidson, James Alexander
Davidson, William Barnett
Deaville, Clarence Bailey
DeCew, William Mark
Derby, George Cleveland
Disher, Clarence Edward
Dixon, Thomas Spencer
Dowell, Arthur
Downie, William
Duncan, William Whitfield
Dunlop, James Robert Vetch
Dunn, Wilfred Stanley

Elder, James Alexander
Ellis, George Henry
Finland, Elmer Victor
Forde, John Preston
Franklin, Benjamin Clinton
Frostrup, Gunde Eric

Galloway, Archibald
Gardiner, William
Gilbert, Trewin George
Giles, Arthur Clement

Goulding, Thomas Waldemar
Green, Daniel Thomas
Grossman, Max Malet
Gunn, Alexander Donald
Gunn, James Grant
Henderson, Ernest
Henderson, John Alexander
Hetherington, Robert
Hewlings, Frederick Hayes
Hillier, George
Hirst, Morgan
Hopper, William George
Howard, Charles
Howard, Robert Wesley
Hudson, James William
Hughes, Joseph Henry
Jackson, John William
Jamieson, Robert Scott
Johannson, Arnlief Lawrence
Johnston, John
Jones, Emery C.
Knox, John Alexander
Leach, George Edwin
Lees, David Todd
Leeson, Edward E.
Leeson, Lavell Hall
Leggatt, John Norman
Leiser, Herbert
Leiser, Max
LeMarquand, George
Lesser, Samuel Frederick
Lewthwaite, William Atkinson
Lincoln, Henry George
Lipsett, Edward
Livingston, Archibald
Long, George Roy
Lumsden, Frederick James
Lyon, Robert
MacDuff, Alexander
MacFadyen, John Alexander
MacFarlane, James
MacLeod, John Alexander
McClintock, William Fitzgerald
McDonald, Robert
McDougall, Elwin George
McGowan, James Adam
McGraw, David
McGugan, Donald
McGuire, George Albert
McInnes, Allan
McKay, Donald McG.
McKay, James Alexander
McKechnie, Robert Edward
McKee, Edgar Hall
McKeen, Stanley Stewart
McKeon, William Joseph
McLaren, Henry Moncrief
McLean, Archibald Sinclair
McLeman, Hugh
McMillan, Lachlan
McPherson, James Cluny
Martin, Andrew
Mascall, William Wootton
Michel, Theophilus
Milburn, John Alfred
Miller, John James
Morgan, Thomas Charles
Morley, Henry Benjamin
Morse, David Garnet
Morton, Morton Woods
Muirhead, James McLaren
Munro, David D.
Murdoch, Duncan Douglas
Murray, Charles Walter
Murray, Ernest Thompson
Murrin, William George

Newall, John Brodie
Noble, Andrew
Northey, James Laird
Norton Thomas Wm. Francis

Olds, William John
Oliphant, John Shaw
Olson, Oscar A.
O'Neill, Charles William
Oppenheimer, Milton

Paddon, William Henry
Pallen, Robert Lester
Palmer, Herbert George
Palmer, John Thomas Edward
Paul, John Anderson
Parson, Charles Herbert
Pearse, Frederick Howard
Peck, Tobias Lane
Phillips, William Thomas
Prescott, John William
Prowd, Cecil Wesley
Prowse, Cecil Oxford
Radcliffe, Charles Ernest
Rae, William
Read, William J.
Reid, John Robert
Rice, Robert Lyons
Richardson, Harold H.
Ridley, William James
Robertson, Henry Roy
Robertson, William
Ross, Charles
Ross, Charles Alexander
Ross, George A.
Ross, William

Sanderson, Thomas
Sangster, Frederick
Sangster, Norman
Scott, Laurie John
Scott, Robert Alexander
Scott, Walter Gladstone
Seldon, George Elliott
Shaw, John
Shore, Leslie
Shortreed, Roy Dawson
Simpson, William Robert
Sinclair, Joseph Horace
Slevin, Edward Lawrence
Sloan, David
Smith, Alexander Scott

Smith, David Angus
Smith, Robert
Smith, William A. DeWolf
Stefan, John
Stevens, George Alfred
Stevens, Harry Herbert
Stewart, Angus
Strevens, George
Stuart, J. Duff
Taggart, Charles Henry
Taylor, James Norman
Thomas, William
Thomson, Edward
Thomson, James W.
Tingley, Frederick Chapman
Trevett, Arnold William
Unsworth, Wm. Preston Clark
Updegraff, Daniel Smith
Vaughan, Leonard
Warwick, Frank
Watson, Henry Joseph
Webster, Ernest
Weir, George Moir
Welch, Thomas
Weston, Henry James
Wheatley, Edward Augustus
Wheatley, Frank Roland
Wilson, Thomas Evered
Whiles, William Henry
Whitelaw, William Albert
Wooton, Robert Alex. Burnie
Wright, Peter Frank
Young, Charles Weaver
Young, John Haydn

INSP. INQ. COM, 31°

Boyce, William John
Jack, Lewis Chalmers
Kennedy, Finlay Farquharson

S. P. R. C. 18°

Alexander, John Bentley
Anders, Charles Harold
Anderson, Alexander
Anderson, Walter Brown
Austin, Joseph
Baily, Henry Ernest
Baird, Walter Stewart
Barnes, Stanley
Barr, Matthew Lyle
Beckett, Alfred
Begg, Frederick Bruce
Bell, Christopher H. Chandler
Bennett, Allan Edward H.
Bennett, Thomas
Biggins, Frederick
Black, James Edward
Bonnell, Saul
Borrie, Wilfred John
Bowie, William Crowthier
Boyle, Harry Howse
Braidwood, Thomas
Brand, Thomas Stuart
Brankin, David Blackwood
Bullard, Russell Joseph
Burns, Frank Muirhead
Campbell, Charles Foster
Campbell, Dugald
Campbell, Frank Coulter
Campbell, Frederick William
Campbell, James Wolfe
Campbell, Wm. John Scott
Carlisle, John Howe
Chowne, Edgar Ansker Sissener
Christie, John Robertson
Clement, George Herbert
Cope, John Wilson
Corsan, Douglas
Cottrell, Herbert Thomas
Cowan, John
Crowe, Henry Davis
Cruikshank, Forbes
Cullen, Richard
Daly, Harold Mayne
Davies, William
Dawson, John Thomas
DePencier, Adam Urias
Dolphin, William Thomas
Douglas, William Harper
Downs, Joseph Frederick
Dudgeon, William Gilbert
Dunwoody, William Robert
Dwinnell, Lewis George
Elliott, Henry
Elliott, William George
Everard, Harry Branson
Fleck, John Gordon
Ford, Richard Samuel
Frost, Carlos Eugene
Gallagher, Robert Fred
Gore, Lloyd Ballard
Graham, Thomas
Grant, Angus
Gray, Robert
Graves, Reginald Faulkner
Grindrod, Edmund John
Hamilton, Charles Thomas
Harrison, Arthur
Hill, Thomas Ballantyne
Holtby, George Allan
Howard Arthur E.,
Howard, Roy
Jackson, A. L.
Johnson, Robert Henry
Johnston, William
Kay, Charles James
Kiltz, William Christopher
Laird, Alexander
Laity, John Raymond
Lang, Hamilton
Larson, Andrew Gustavus
Leach, Henry Oswald
Lefroy, Christopher B. L.

Lewis, William
Lightbody, James
Maitland, Royal Lethington
Mather, John Douglas
Matheson, John Edward
Maxwell, William
Moore, William Wellington
Morgan, Daniel James
Morrow, Robert Lail
Motherwell, James Alfred
Munn, Angus
Murray, David Fraser
Macdonald, James B. L.
MacKenzie, Harold Edward
MacKenzie, Roderick
MacNaughton, George Kerr
McComb, George Edgar
McDermid, Edward Blake
McDonald, James Alexander
McIntosh, William George
McIntyre, Malcolm
McKay, Alex David
McKay, Donald
McLeod, James Watson Reid
McPherson, James Napier

Newbury, Jarvis
Newcombe, Holmes
Nicholson, John Robert
Northey, Herbert Lewis
Nunn, David Edwyn Thomson
Pedlow, Wellington LeRoy
Reid, Robie Lewis
Reynolds, Archibald Porter
Ritchie, Thomas Ballard
Roaf, John Hamilton
Robinson, George Ernest
Richards, Russell Joseph G.
Russell, Edward Neville

Schofield, James Hargrave
Scott, Norman Henry
Scott, Thomas Peers
Small, William Baker
Smith, Alex. Roland
Smith, George Ernest
Stephenson, David
Stewart, John Rupert

Taylor Herbert William
Thicke, Claude Sidney
Thomson, Walter Edwin
Townley, Frederick Leighton
Tyre, William
Tyrrell, Arthur Martin
Urquhart, William C.

Walker, George Turner
Walker, James Alexander
Webster, William Osborne
Welch, Charles Almeron
Wells, Willett, Archibald
West, William Alfred
Wilson, Robert
Wright, James Harold
Yuill, Alex. Claude Roy

G. E. P. S. M., 14°

Abbott, Herman Stanley
Ablowitz, Julius
Abrams, Benjamin S.
Adam, Richmond
Adam, William
Adams, James Clyde
Agnew, William Dean Donald
Alexander, Dalton Green
Allan, Donald Stewart
Allison, Ambrose Picton
Anderson, Fredk. Bertram W.
Anderson, Stanley Russell
Armstrong, Edward Lawson
Armstrong, Robert
Babe, John Ira
Bald, John
Barclay, William Bell
Bastin, Charles Howden
Beley, John Harold
Bone, William
Boyes, William Earl
Broadhead, Thomas William
Brotherton, Charles Edward
Brown, William
Burch, Percy John
Buscombe, George
Clark David Alexander
Clegg, Harry Irvine
Cook, Sidney John
Coultas, Benjamin George
Cox, Elwood L.
Cross, Bryan Kendall
Cullen, Alfred
Currie, Jarvis William

Davidson, George Arthur
Devitt, William John
Douglas, Harold C.
Douglas, R. Llewellyn
Dowsley, Samuel Glasgow

Ellis, Robert Walter
Falding, Henry Homer
Findlay, James
Francis, Roy Bertram
Fraser, William
Frost, Gordon Carlos
Gifford, John Titus
Grant, Harold Campbell
Grimmett, Martin Luther
Grover, Frederick J.

Hale, George Frederick
Hall, John
Hodges, Harry Percival
Hogg, Alexander Blake
Hollis, Frederick John
Hudson, John Lewis
Hughes, Robert William

Jack, Andrew John
Johnson, Sidney Leonard
Johnston, Norman Edward
Johnston, Robert Elliott

Jones, Charles
Kay, Charles James
Kerr, John Ross
Lake, Sydney Arnold
Laughlan, Henry Colin
Lawrence, Samuel Hayes
Lawson, James Hill
Louden, William Ronald
Loughnan, David
Lowe, Abram Thomas
Lyle, George James
Major, David
Moffitt, John St. Clair Crymble
Moncrieff, William Ross
Moore, Wilbert Turnbull
Muir, John Ritchie
MacLeod, Percy Ray
McDougall, Robert MacLaren
McLennan, Kenneth A.
McLeod, Daniel
McMaster, Edward Blake
McMorran, Oscar Stewart
McNeill, Chester Benjamin
McRae, Archibald A.
Nicholson, Francis John
Oldershaw, Arthur Orval
Parson, Henry George
Perry, Frederick Gordon
Phelan, Cornelius
Pratt, William Henry
Proctor, Arthur P.
Radford, Charles Albert
Randall, George Edward
Read, Thomas Nicholson
Rindal, Harold
Ross, Andrew Allan
Ross, George Mason
Salt, Arthur Cowper
Selby, Christopher Herbert
Skinner, George Clarke
Steele, Andrew Benjamin
Steeves, Robert Roscoe
Stewart, Herbert D. R.
Taylor, Frederick Wellington
Taylor, L. W.
Taylor, William Coates
Trawford, Charles John
Turner, Reginald Melville
Turner, Wrathman Sheridan
Vaughan, Alfred Shepherd
Walker, William Alexander
Wallace, William Duncan
Warwick, Karl Percival
Watret, Robert
Whitley, Archibald Clifton
Williams, Charles Haydn
Williams, Robert Drape
Wright, Frederick H.

11°

Brighton, Reuben Earl

VALLEY OF VICTORIA

Victoria Chapter of Rose Croix
Victoria Lodge of Perfection

CONSISTORY MEMBERS

Alder, William James
Anderson, Harold Kerr
Angus, Richard
Baird, Robert
Bartholomew, Fredk. William
Black, William Albert
Boak, Eric Wellesley
Crump, Chas. John Compson
Deaville, Clarence Bailey
Dowell, Arthur
Duncan, William Wallace
Duncan, William Whitfield
Finland, Elmer Victor
Forde, John Preston
Green, Robert Francis
Hetherington, Robert
Hewlings, Fredk. Hayes
Hill, Charles Plummer
Hole, Charles Clark
Hudson, James William
Hughes, Joseph Henry
Leason, Edward E.
LeMarquand, George
Macfarlane, James
McGugan, Donald
McHutchon, James Maitland
McLean, Laughlan Donald
Miller, Joseph Edward
Muirhead, James McLaren
Niblock, William Edwin
Oliphant, John Shaw
Phillips, William Thomas
Smith, Robert
Taylor, James Norman
Trevett, Arnold William
Unsworth, Wm. Preston Clark
Watson, Harry H.
Webster, Henry
Welch, Thomas
Wootton, Robert Alex. Burnie

S. P. R. C., 18°

Allan, Hugh Regd. Wriothesley
Anscomb, Herbert
Batchelor, Leonard
Blakey, Harold Alfred
Bland, William Henry
Boyce, William John
Braidwood, Thomas
Browne, William Hamilton
Bryant, Frank Millwood
Burnett, James Gibb
Clark, George
Clubb, Walter James
Crease, Lindley
Davis, E. J.
Denham, Clifford Ernest
Elworthy, Harold Barrington
Fatt, Francis Fredk. Wm.
Gillespie, Dugald Llewellyn
Giolma, Francis Wm. Henry
Greig, James
Griggs, Thomas Henry
Hare, Harold Henry
Hartley, John Reginald
Haugh, Norman Orval
Hawkins, Thomas Cullum
Hetherington, Ernest William
Hewlett, Harold Fredk.
Hodges, Harry Percival
Lefevre, Bernard Edward
Little, Mathew James
McAulay, Archibald Muir
McCloy, Alexander
McClure, Samuel
McKeown, Angus
Mason, Francis Scott
Maunsell, Dudley Philip W.
Meharey, Andrew Amos
Miles, Stanley Frederick
Munro, John
Munro, John B.
Paul, Edward Burness
Pearce, Joseph Algernon
Porter, George Albert
Porter, Henry Augustus
Prentice, Oliver Martin
Richardson, George Henry
Rippingale, Charles
Roberts, John Vaughan
Robertson, Hermann Melchior
Stewart, John Alex.
Tait, James Leonard
Taylor, Philip Ernest
Taylor, Melvin Howard
Tomlin, Edwin
Walker, Walter Mitchell
Walton, Geoffrey Hitzler
Warren, William Chamberlain
White, John Lillie

G. E. P. S. M., 14°

Agar, William Geo. Arthur
Alexander, Aud. Linton B.
Badminton, Eric
Balls, Matthew
Barron, Matthew

Baker, Hugh
Barnwell, Joseph Alexander
Barrowclough, William
Batchelor, Leonard
Beach, Harry
Beatty, James Harry
Brimer, Lawrence Frederick
Bryant, Frank Millwood
Butler, Ernest Hancock
Calvert, Frank
Cameron, Gordon Arthur
Carruthers, Alex. Lorraine
Cathcart, William
Chrow, John
Clark, John William
Clark, William Robert
Clubb, Walter James
Coton, Horace Herbert
Coupland, Albert William
Crombie, William Bishop
Cross, Francis Stanley
Davidson, Donald
Dowell, Alfred
Drake, Samuel James
Driver, Arthur Ray
Ford, Allan Benson
Forde, John Preston
Gibbs, Philip Archibald
Gillespie, Dugald Llewellyn
Greig, James
Gordon, Stanley
Hoadley, William Ernest
Holden, Fredk. Corsan
Homer, Stephen
Housley, Eric
Hudson, Charles
Humber, Henry Andrew
Irvine, David Telford
Johnson, Byron Ingemar
Johnson, John Valdimar
Jones, Albert
Kirkham, Henry Oliver
Lemm, Irving Alfred
Lewis, Albert Harry
Lucking, Arthur William
Luney, Walter
MacKay, Donald Morrison
Mackintosh, Samuel Wallace
McGugan, Donald
McMullen, John Hugh
McPherson, Thomas
Manson, Alex. Malcolm
Mayhew, Robert Wellington
Maynard, George Hammett
Miles, Stanley Frederick
Miller, Thomas
Milne, George Lawson
Moffat, Adam Patterson
Mountain, John Robert
Muncy, William Howard
Munson, John Phineas
Murray, Robert
Myers, Thomas Rathmell
Nicholas, Benj. Charles
Nickelle, Benjamin Ernest
Nickerson, Charles
Okell, George Arthur
Owens, Robert
Palmer, Alfred William
Parsons, Thomas William S.
Patterson, William Alfred
Paul, Edward Burness
Prangnell, Henry William
Riach, Chas. Wm. Anderson
Rippingdale, Charles
Roberts, John Vaughan
Robertson, David Clark
Russell, William
Rutter, Henry Percival
Savage, Hugh Geo. Egioke
Sisman, George
Smith, Alfred
Staden, Sydney Arthur
Sutton, Willoughby Martin
Tait, Ernest Lyall
Taylor, Richard Ratcliffe
Tomlin, Edwin
Walker, Thomas Wm. Henry
Wilson, Alexander
Wilson, Archibald James
Woodhouse, Walter Leonard

VALLEY OF NELSON

Kootenay Lodge of Perfection

CONSISTORY MEMBERS

Ditmars, William Carey
Duncan, William Wallace
Borden, Lorris Elijah
Horton, Robert Elmer
Kerr, John A.
McDiarmid, Stuart S.

G.E.P.S.M. 14°

Allan, Wilfried
Allen, George Westley
Andrew, Robert
Arneson, Gilbert C.
Barclay, Douglas James
Barnes, Robert Dickson
Beley, John Harold
Binns, John James
Browne, William Hamilton
Bush, Peter Hanson
Cawley, Charles Alfred
Chapman, George Frederick
Chester, Robert Aylmer
Collinson, Ernest
Emory, Arthur Dunham
Forbes, Robert John
Fraser, James Angus
Fraser, William
Garland, Charles Braid
Gray, John Balfour
Hewat, Ronald
Hurst, Thomas
Irwin, Fred Llewellyn
Joyce, Maurice Russell
Kastner, Milton Alfred
Kerr, David
Lincoln, Paul
MacKinnon, Archibald
MacKinnon, Geo. Ernest L.
MacPherson, Frank Mitchell
McBride, Roland Leigh
McKay, Donald Walter
McNab, Charles Duncan
Manning, Viril Z.
Mason, Ernest
Mawhinney, William Clarence
Mottley, John Arthur
Palethorpe, George C.
Palmer, John Hammond
Putman, Frank Hedley
Roberts, Robert Mason
Rose, William Oliver
Ross, George M.
Sanders, Jesse Lee
Smith, John Alex.
Sooman, Roy Blane
Speers, Samuel Arthur
Stephenson, Albert Thomas
Stibbs, Gerald Denike
Stibbs, Norman Clarence
Teague, John
Vincent, Henry Manville
Whimster, Herbert Marlatt

7°

Fitzsimons, James
Simpson, Edward Holmes

VALLEY OF VERNON

Okanagan Lodge of Perfection

CONSISTORY MEMBERS

Allerton, William Jackson
Andrew, Frederick William
Bradbury, Thomas
Brown, George McIntyre
Burd, Francis James
Croil, Thomas
Duncan, William Wallace
Henderson, John Alexander
Jones, James William
Lumsden, Frederick James
Morley, Henry Benjamin
Richardson, Lawford Moray
Rudd, John McIlween

S.P.R.C. 18°

Barnes, Stanley
Boyle, Harry Howes
Cope, John Wilson
Everard, Harry Branson
King-Baker, Sidney James
Lang, Hamilton
Lefroy, Christopher B. L.
Morgan, Daniel James
Smith, Alex. Roland.

G.E.P.S.M. 14°

Baldwin, Sidney George
Bent, Percy
Blair, William Troop
Bruhn, Rolf Wallgrin
Chatty, Robert Henry
Cross, Harry Kendall
Cumming, Arch Farquharson
DeRenzy, Gordon MacKenzie
Dixon, Keith
Fleming, Archibald
Goldie, James
Gordon, Robert John
Goulding, George Cassilis
Gray, Angus Alexander
Harris, William Sandham
Harvey, John E.
Heggie, George
Higgins, William Benton
Hooper, James Lovell
Howson, Leonard Albert
Howson, Robert
Hyland, Thomas William
Kennedy, William Farris
MacGinnis, Ernest Orville
McCulloch, Alexander McCaig
McDougall, Robert J.
Mattison, Ralph Duane
Megaw, William Earle
Nesbitt, George Oswald
Norris, Thomas Grantham
Pettman, Frank Ernest
Reeves, Arthur
Reeves, Christopher Healy
Reid, William James Haig
Reynolds, Henry Geo. Edmund
Stephen, John Forest
White, John
Whyte, Bryson McKay

8†°

Ruhman, Max Herman
Tener, John Frost, Jr.

VALLEY OF EDMONTON

Alberta Consistory
Mizpah Chapter of Rose Croix
Edmonton Lodge of Perfection

S. G. I. G., 33°

Ballard, Wm. H.
Braithwaite, M.D., Ed. A.
Macleod, Murdoch James

HON. INSP.-GEN., 33°

Bragg, George Thomas
English, Thomas Frederick
Bishop, Edward Thomas
Reid, Horace Philip
Jackson, Niven Mowry
Park, William Silson
McManus, Charles Edward
Rae, John
Moore, George

S. P. R. S., 32°

Abbot, Percy Whitfield
Adams, John Henry
Adams, Lionel Bransby
Anderson, John Conrad
Anderson, Norman Bruce
Andrew, Harold Clifford
Armstrong, Wm. Chas. Gordon
Bagley, Jonathan E.
Bagnall, Edward Hodgins
Baker, James Davidson
Barnhouse, Francis
Beatty, Leonard Gilmour
Bell, Harold Wm. Beddie
Black, David Ernest
Blair, Samuel James
Bolick, Wallace Watcil
Bowes, Victor Albert
Bowker, George Elwyn
Bowness, Ernest William
Boyd, Stafford David Jos.
Braisher, William Alfred
Brennen, John Keefer
Brewster, James Irvine
Brock, Lionel Morgan
Brooks, William Michelmoor
Brown, Joseph
Browne, John Samuel
Bryant, Alfred Harold
Bullivant, Wm. Jas. Gordon
Burke, Michael Charles
Butchart, Peter
Bryant, J. Irving
Caldwell, Samuel Grenville
Cameron, William Lawrence
Campbell, Alexander Munro
Campbell, Frederick Thomas
Caniff, Bertram Ellis
Carnall, Frederick LaTull
Casey, Frederick Edward
Casteel, John Foster
Chapman, Cecil Hugh
Chard, Alfred
Chorley, Frederick
Christian, Charles
Christie, Robert
Clarke, Charles Henry
Clarke, Edgar John
Clarke, Robert Dickson
Cleave, James
Clements, William Thomas
Conn, Leighton Carling
Condell, William Newton
Connor, Edward Elliott
Cook, Alfred Benson
Cooper, Fred Bertram
Coultis, Samuel George
Coward, Samuel Herbert
Craig, Charles Augustus
Craigen, William John
Crichton, Robert
Cromie, George
Cross, Charles
Cruickshank, George Edward
Crump, Edgar David James
Cumming, Arthur David
Cumming, David
Dale, John
Danks, Alwyn Isaiah
Davidson, Cecil Alexander
Davidson, David
Davidson, John Vair
Davies, Arthur
Davies, Thomas Owen
Decker, Robert Seneca
Dewar, James Grant
Dick, William Joseph
Dingle, John Wedlake
Donald, Thomas Blakley
Doolan, Edward Frank
Douglas, Hy. Ward Beecher
Dunlop, Edwin Cameron
Dunn, John Thomas
Dunsford, Fredk. Hurworth
Dunsworth, Marcus Meyer
Eaton, John Harvey
Elliott, William John
Ellis, William Jamieson
Empey, Waldo Ford
Essery, Elmo Garfield
Evans, Robert
Farrow, Noel Adair
Fawcett, Wilmer Munro

Ferguson, Robert Binning
Flan, James Robert
Flavin, Bruce
Flavin, Charles Griffin
Flavin, Edward John
Flint, Chauncey Dalrene
Follett, Joseph Vincent
Forman, William Jasper
Fowler, Harry Bryce
Frost, Charles Rochester
Fulton, William Rose
Garnham, Sheriff Henry
Gibson, George Miller
Gibson, Robt. Somerville
Gilbert, Frank
Gillespie, William Fulton
Gilfillan, William
Gillman, James William
Glennie, Harry Alex.
Glover, Austin William
Gouge, Wilson
Graham, Charles Archibald
Graham, George Leslie
Grant, Charles Henry
Hacker, Harold Hamilton
Hall, George Fulton
Hamilton, Arthur Gladstone
Hanley, Alexander Peter
Hansford, William Everett
Harrison, John George
Hart, William Thomas
Haslop, Cha rles Albert
Hassell, Victor Emanuel
Hayes, William Edgar
Henderson, Ernest
Henderson, Walter Reid
Henry, William Thomas
Hill, James Wishart
Hobbins, Albert Keefer
Hodson, Samuel Robert
Holden, James Bismarck
Holman, George Alfred
Hopkins, Robert
Horrocks, Wilfred
Howard, Leonard Cowell
Hubbard, Sidney Thomas
Hughes, Charles Edward
Hume, Robert Henry
Hurlburt, Heman Stanley
Hyndman, David William
Inglis, George
Ireland, William
Ironside, Edwin Gardner
Jackson, John
Jackson, John Ainslie
Jackson, Joseph Hickman
Jamieson, Archibald Eldon
Jefferson, Rev. Robert
Jeffrey, Joseph William
Jenkins, Henry Marshall
Jennings, George Leslie
Johannson, Johann Triggri
Johnson, Clifford Wilson
Johnson, John Teralph
Johnston, James William
Johnston, Robert James
Jones, Arthur Henry
Jones, Stephen Orville

Keith, John
Kemmis, John Hy. Wm. Shore
Kemp, Fredk. Wesley
Kerby, George William
Kerr, Stanley C. S.
Kidd, Clarence Butler
Kirkland, Dalton Archibald
Kiteley, Hiram

Laing, Fred William
Lait, Chas. Ferguson Brentnall
Lees, Albert
Legg, Herbert
Lett, Frank Neville
Little, John Oliver
Long, George Eddy
Lord, Goldwin Smith
Love, Herbert Gordon
Low, James Charles
Lowery, James Robert
Lynch, John Lovering

Macaulay, Donald Archibald
Macaulay, Victor Harold
Macdonald, Elmer Carlyle
Macdonald, Howard Burton
MacKenzie, Duncan Stewart
Mackenzie, Kenneth Bruce
MacQuarrie, James Robert
McBain, William Wilfred
McCall, Francis Stacey
McCrea, Herbert George
McDerby, Dent Wendell
McDougall, James
McDowell, Franklin Conoly
McFarland, John Delbert
McFarlane, Daniel
McGarry, Thomas Moore
McGhee, James Andrew
McGougan, Malcolm

McIntyre, Mortimer Aylesworth
McKay, Alfred Edward
McKenzie, Donald Bain
McKibbin, Arthur Forsyth
McKinnon, James Angus
McLeod, Chas. Gordon
McLeod, George Brown
McManus, David
Madill, Joseph
Maguire, Arthur Williams
Marsh, Joseph Herbert
Marshall, James Alexander
Martland, John
Mason, Robert Henry
Mathews, William Henry
Meredith, Henry A.
Milne, Frank
Milner, Horatio Ray
Milner, Joseph

Mitchell, Alexander Matheson
Monkman, Walter Franklin
Moore, Christie Wilson
Moore, Horace Edward
Morkerberg, Daniel Joseph
Morris, John William
Morrison, Kenneth John
Morrison, Robert Homes
Muir, Lorne MacDonald
Munroe, Alex. Russell
Naylor, Nelson
Neve, Reginald Everett
Newcombe, Fredk. Horace
Newsham, Arthur Raistrick
Nicholson, John Daniel
Nicoll, Louis Desire
Noble, Wilfred Earl
Olfson, Ronald Steen
Palmer, Wayne Raymond
Parken, Joseph
Parney, George Lyman
Paterson, Geo. Coull Strachan
Paterson, Herbert
Patrick, Alfred Wm. Poyntz
Patterson, Samuel Fleming
Pattison, George
Pearce, Newton
Peel, William Melville
Pepper, Frank
Peterson, Ernest Enoch
Pike, William Henry
Pinfold, Reginald Marchant
Plows, Charles Arthur
Price, Gordon Elgin
Provan, Ralph
Prust, Talmadge Herbert
Ramage, David Goudie
Reed, Joseph Henry
Reid, David
Reid, Robert Mills
Reynolds, Fredk. Duncan
Riach, George
Rinn, Peter
Ritchie, George Forbes
Robertson, Edward Maxwell
Robertson, Kenneth Lee
Robie, Henry James
Robinson, Edmund
Robinson, Edward William
Robinson, William Thomas
Rogers, Arthur Howard
Ross, George Duncan
Ross, Joseph Hope
Russell, Thomas Walter
Rutherford, Ewen Allan W
Sadler, Leonard Ward
Saults, William Reid
Sawle, Alex. Leonard
Scott, Francis
Sember, Martin George
Shaw, Algie Wilford
Shepard, Lionel John
Shimmen, James Arthur
Simpson, William John
Sinclair, Walter Henry Geo.
Smith, Daniel Joseph
Smith, Oliver Colville
Smith, Percy Frank
Snadden, William James
Soutter, Alex. Robertson
Spencer, Oliph Leigh
Sproule, Gordon Alexander
Stamp, William Henry
Stanley, Vin-Cuthbert Westman
Steel, William John
Steele, Framer Hawkins
Stewart, Herbert Duncan R
Stirling, William Campbell
Strong, Herbert Dolph
Sutherland, Cecil Sidney A.
Taylor, Joatham Bentley
Tharp, Ernest Stanley
Thompson, Charles Walter
Thompson, Elias Alex.
Thomson, David Holland
Torrance, Stanley Floyd
Trawin, Robert Francis
Tremeer, Gilbert
Trickey, Alfred Warren
Tritt, Herman Walter
Urquhart, Walter Clifford
Vickers, Nelson Blake
Walford, John Gordon
Walker, James Graham Bryce
Walker, Thomas
Watson, Herbert Chapman
Watson, William
Watson, William John
Weir, James White
West Archibald
White, Thomas Wilford
Williams, Francis Lewis
Wilson, William Ralph
Wright, Victor Wallace
Younge, Joseph Adair

S. P. R. C., 18°

Allan, Harry
Allyn, Fred Lucas
Anderson, Alex. Bourchier
Anderson, Hugh Thompson
Armstrong, George Seale
Aslin, Herbert William
Barrow, Valentine Evelyn
Blakey, William George
Booth, John
Bradley, John Russell
Brown, Duncan Archibald
Brown, Frank Gordon
Brunlees, William James
Calder, Alexander Goerge
Carmichael James
Clark, William Ernest
Colley, Otto William
Cooper, Henry Hamilton

Dalton, Gilbert Norwood
Davies, Edward
Davis, Arthur Henry
Day, Richard Welsted
Dodge, Leonard Ralph
Drewe, John
Dunlop, Anson Wellington
Forbes, Daniel John
Fraser, Albert Winburn
Goodall, George Edward
Gore-Hickman, Thomas O'Brien
Gordon, Marshall Lynn
Griffiths, Thomas Henry
Hayden, Charles Albert
Henry, William Addison
Hicks, William George
Hill, James Wishardt
Hill, Melvin
Hole, Harry
Holmes, Cecil Ulysses
Horrocks, William
Hubbell, Charles Henry
Hume, James Robert
Hunsley, Charles
Johnston, Henry Robert
Johnston, Robert James
Kilgour, George
Lane, John
Lawrence, John Hilton C.
Leach, Joseph Forrest
Ledgard, Edward
Lindsay, Ivan Robert
Little, George Ramsay
Lowles, Francis Fredk. Wm.
Lowry, Walter George
Lyttle, Robert Henry
McFarlane, Thomas Cairns
Mann, John
May, Wilfred Reid
Mooney, Charles Albert
Moore, Arthur Charles
Morris, Harry Campbell
Morris, Henry George
Morrison, Gerald Erwin
Munro, William Irwin
Nichols, Samuel William
O'Brien, Avery Stewart
Parr, Hershall Roscoe
Parr, John Robert
Pratt, Delmar Wentworth
Price, Joseph
Reid, John A.
Russell, John Walter
Rymer, Frederick William
Scoular, James Dunlop
Scott, George Haddon
Sladden, Roland
Sneddon, Syl. Mansfield
Stewart, Elmo MacKay
Stewart, Herbert D. R.
Stewart, Norman Stanley
Stone, Charles George
Sutherland, Angus Munro
Thompson, Percy Robert
Thompson, William John
Thomson, Richard Garfield
Trowbridge, Edmund
Turner, George Duncan
Watson, William
Wells, Harry Lockhart
Williams, Owen
Woodhead, Joseph Ewart

G. E. P. S. M., 14°

Addinell, Wilfred Ernest
Allan, Harvey Watson
Archibald, Seymour
Baker, Herbert
Baker, Jermyn Oscar
Barrie, William Cumming
Bergstrom, Signar
Bowden, Thos. Nicholson
Boyd, Walter John
Brown, William Alexander
Campbell, James G.
Campbell, James George
Carrick, Albert Craig
Carstairs, Wm. Fred Wallace
Chatham, Herbert Edgar
Cockburn, Robert
Coles, Lewis Russell
Collins, Herbert Birchenall
Connelly, Norman Wells
Cook Joseph Van Norman
Cornwall, John Leslie
Cutten, A. P. H.
D'Alton, Robert Patrick
Duncan, Phillip
Fallow, William Allan
Field, Sem Wissler
Fitzallen, John Henry Ernest
Fraser, A. W.
Frost, Bruce
Garside, Thomas Emsley
Gavenlock, Thomas Gordon
Glenwright, John W.
Gorell, Gerald Burton
Grierson, Robert Walter
Grierson, Thos. Hutton J.
Gilpin, Walter Stanley
Graham, Thorton Andrews
Granger, Robert Norman
Hall, Carman Joseph
Hill, Harry Bruce
Hine, Ashley
Hird, Thomas
Jefferson, Robert
Kilgour, Clifford Stanley
Latimer, William Henry
Law, James Charles
Lindsay, Neville Richard
Low, Alexander Grant
MacDougall, Andrew Roy
Macfarlane, William George

MacKenzie, Colin Douglas
McCormack, James Patton
McCullough, David Louis
McDonald, George Clarkson
McElroy, Verner
McLean, Alfred Ernest
McLeod, Jas. Murdoch Haire
McLeod, Kenneth Archibald
McMordie, Hans Herbert
Marker, Christian Peter
Metcalfe, George Ramsay
Mercer, Fredk. Sheridan
Moir, John Henry
Moore, Joseph Robert
Morris, Bertram Fenwell
Morrish, Walter
Morrison, John Wm. Geddie
Patchell, Samuel Stafford
Perry, Bertwin Leslie
Raemer, George Hermann
Ranton, William Kellon
Raymer, Emmanuel
Reiss, Walter Franklin
Rennir, Charles Henry
Rollans, Horace
Sacker, John Henry
Sandeman, Harry Fraser
Scott, George William
Scotvold, Enoch L.
Sexsmith, George Breather
Small, Fred L.
Smith, Dios Corrides
Smith, Harry G.
Somersall, Samuel Haughton
Spalding, Charles Solon
Speakman, James Sarrar
Staples, Ray Ellis
Steer, George Hobson
Stevenson, Rogner Jones
Stewart, Doug. Gordon Barron
Stewart, Hugh Blair
Tucker, Norman Abel Moore
Warne, Harold Parsons
Wholey, James Augustus
Wilson, Lynn
Wolfe, William
Woods, Sidney Brown
Wright, Henry Philip

VALLEY OF CALGARY

Delta Chapter of Rose Croix
Calgary Lodge of Perfection

CONSISTORY MEMBERS

Adams, John Henry
Andrew, Harold Clifford
Armstrong, Wm. Chas. Gordon
Bagnall, Ernest Hodgins
Bell, Harold William Beddie
Black, David E.
Bowes, Victor Albert
Braisher, William Alfred
Braithwaite, M.D., Edward A.
Brennen, John Keefer
Brooks, William Michelmore
Brown, Joseph
Bryant, Alfred Harold
Bullivant, Wm. Jas. Gordon
Burke, Michael Charles
Campbell, Donald Gavin
Campbell, Frederick Thomas
Canniff, Bertram Ellis
Casey, Frederick Edward
Casteel, John Foster
Christian, Charles
Clarke, Charles Henry
Clarke, Edgar John
Clarke, Robert Dickson
Cleave, James
Cooper, Fredk. Bertram
Coultis, Samuel George
Craig, Charles Augustus
Crichton, Robert
Cromie, George
Cross, Charles
Cruickshank, George Edward
Cumming, Arthur David
Cumming, David
Curlett, Edward Blake
Danks, Alwyn Isiaah
Davidson, David
Davidson, John Vair
Davies, Arthur
Davies, Thomas Owen
Dewar, James Grant
Dingle, John Wedlake
Donald, Thomas Blackley
Dunn, John Thomas
Eaton, John Harvey
Elliott, William John
Ellis, William Jamieson
English, Thomas Frederick
Evans, Robert
Farrow, Noel Adair
Ferguson, Allan Fletcher
Flan, James Robert
Flesher, Nicholas J.
Follett, Joseph Vincent
Forman, William Jasper
Garland, Arthur Frank
Garnham, Sheriff Henry
Gibson, George Miller
Gibson, Robert Somerville
Gilbert, Frank
Gillman, James William
Glennie, Harry Alexander
Glover, Austin William
Gouge, Wilson
Hall, George Fulton
Hanley, Alexander Peter
Harrison, John George
Hessell, Victor Emanuel
Hodson, Samuel Robert
Ireland, William
Ironside, Edwin Gardner
Irvine, Love Stewart
Jackson, Niven Mowry
Jenkins, Henry Marshall
Johnston, James
Jones, Arthur Henry
Kerby, Rev. George Willam
Kiteley, Hiram
Lait, Chas. F. Brentnall
Lees, Albert
Legg, Herbert
Love, Herbert Gordon
Macaulay, Victor Harold
Macdonald, Elvey Carlyle
Macdonald, Howard Burton
MacDougall, James
MacGougan, Malcolm
McCrea, Herbert George
McDerby, Dent Wendell
McDowell, Franklin Conoly
McFarlane, Daniel
McGarry, Thomas Moore
McGhee, James Andrew
McKay, Alfred Edward
McKenzie, Donald Bain
McKibbin, Arthur Forsyth
Maguire, Arthur Williams
Marsh, Joseph Herbert
Matthews, William Henry
Milne, Frank
Mitchell, Thos. Henry Grant
Moore, George
Moore, Horace Edward
Morrison, Kenneth John
Morrison, Robert Home
Naylor, Nelson
Neve, Reginald Everett
Nicoll, Louis Desire
Noble, Wilfred Earl

Palmer, Wayne Raymond
Park, William Silson
Parken, Joseph
Paterson, Geo. Coull Strachan
Patrick, Alfred Wm. Poyntz
Pattinson, George
Pearce, Newton
Peck, John Stanley
Peel, William Melville
Peterson, Ernest Enoch
Piper, William A.
Plows, Charles Arthur
Riggs, D.D.S., Lewis F.
Rinn, Peter
Robertson, David Buchanan
Robertson, Kenneth Lee
Robinson, Edmund
Robinson, Edward William
Ritchie, George Forbes
Ross, George Duncan
Ross, Joseph Hope
Rutherford, Ewart Allan W.
Scott, Francis
Sember, Martin George
Sharpe, Thomas
Shimmin, Jesse Arthur
Shrubsall, Arthur John
Smith, Oliver Colville
Smyth, Charles Ernest
Snaddon, William James
Spencer, Oliph Leigh
Sproule, Gordon Alexander
Stanley Vincent Cuthbert W.
Steel, William John
Stewart, Herbert Duncan R.
Spooner, Fredk. Ethelbert
Tharp, Ernest Stanley
Thompson, Charles Walter
Thompson, Elias Alex.
Tomlinson, David Holland
Torrance, Stanley Floyd
Tremeer, Gilbert
Trickey, Alfred Warren
Tritt, Herman Walter
Vickers, Nelson Blake
Webster, D.D.S., Alfred F.
Williams, Frank Lewis

S. P. R. C. 18°

Andison, William
Argue, Frank
Avison, Harold Wilson
Bartlett, Samuel Alwyn
Bassett, Thomas Alexander
Bell, John Alex.
Bennet, James Fleming
Black, Herbert
Bliss, Walter Franklin
Bond, Arthur George
Bonn, Harry James
Borrowman, David
Boyd, S. J.
Brason, Fred Redner
Brusso, Alfred
Buchan, Robert Dalgetty
Bye, Frederick William
Chamberlain, Sterling Blake
Church, William Alexander
Clarke, James
Connell, Douglas Foster
Cooper, Wm. Cyrus Laurie
Dadson, Ralph Stuart
Davidson, Robert
Davies, William Roe
Dickson, George Alexander
Dingle, Albert
Donaldson, James Robert
Donaldson, Robert
Drumheller, Lee Riser
Dunkley, Arthur Alfred
Ellis, George Frederick
Ferguson, William Wallace
Ford, Henry William
Gillies, Herbert Leighton
Glass, Herbert Geo. Howard
Goodwin, James Henry
Grant Clifford
Harris, Orrie Wetherilt
Harrison, John Whitaker
Heseltine, Colin Francis
Hindsley, Norman
Hodgson, John Stanley
Houston, Royal Raymond
Hugh, Rees Carlyle
Hyde, Andrew Watson
Jackson, William Haines
Johnston, C. W.
Johnson, John Adam
Johnston, Robert James
Jones, Harry
Lees, Thomas
Lewin, Reginald George
Little, Thomas
Loughery, James Walter
Macaulay, Donald A.
MacInnes, Miles
MacMillan, Charles
McAra, John Duncan
McCaskie, Arthur Alex.
McCulloch, James
McFee, Joseph Ernest
McIlroy, David Sutter
McKeage, Irwin Nelson
McLeod, William James
Middleton, Samuel H.
Moorehouse, Ernest
Morgan, Wm. Howard Thos.
Munro, John Williamson
Parker, Charles
Patterson, Alex. Lindsay
Raymond, Harold Hubert
Reader, William Roland
Reed, Frederick

Reid, John Aylmer
Rose, George Blair
Selby, Ernest Raymond
Sheline, Andrew
Short, Albert Francis
Slack, Albert Edwin
Skene, George Wilbert
Spankie, Ralph McDonald
Stephenson, William Stork
Sterling, William Campbell
Teare, Kenneth Corlet
Truesdale, Francis Verner
Thompson, Robert George
Upton, William Weston
Uren, Russell Harold
Valleau, Robert Brotherton
Vandenhoogen, Herman Wm.
Venables, Austin McCarroll
Wakeford, Stanley
Warren, Albert Hamilton
Wilbraham, Roland
Willsher, James McBain
Wooding, Leonard Evans

G. E. P. S. M., 14°

Alexander, Robert
Anderson, George Allan
Bailie, Thomas
Baker, Charles Whilliam
Ballentine, Alexander Bailey
Beavers, Roy Hezekiah
Botterell, William John
Bowman, Harry Collier
Boyd, David
Boyd, Stafford Joseph David
Bunn, Charles Randolph
Cairns, Kenneth Colborne
Campbell, Alexander
Campbell, Duncan H.
Carter, George Henry
Castle, Norman
Clark, Donald Fitzwilliam
Collins, John Sherman
Cook, Albert Bertram
Costigane, Arthur Robertson
Cotton, James
Davidson, Walter Stewart
Depue, George L.
Dinkel, George W.
Dunham, Lloyd
Dunlop, William B.
Fairley, John
Fairley, John Crawford
Farquharson, Sidney Ray
Farren, Edgar
Fraser, Peter Wilkie
Freeman, Eric Cobb Scribner
Fowler, Frank Merrill
French, George T.
Galbraith, Francis Phillip
Grainger, Geo. A. Clemenston
Hart, William
Hoskins, William Cleo
Irvine, Lorne Stewart
Irwin, Leslie Henry
Johnston, Harold Wesley
Johnston, John S.
Keenan, Meredith
Kembry, Raymond Arthur
Kent, Albert
Knowlton, Frederick DeMille
Lindsay, John Alexander
Love, James Edward
Lowe, Thomas Abram
MacLeod, Milton
McFarland, J. I.
Mann, Arthur Harold
Marker, Christian Peter
Michael, Louis
Millard, Mord
Moorhead, George
Morrison, Kenneth John
Morrison, Norman
Murphy, William James
Nixon, Albert Crombie
Officer, Ernest
Orr, George Anson
Palmer, Stanley Furmage
Park, Andrew Walter
Paterson, Frank Walker
Patrick, Omer H.
Patterson, David
Pust, Emil William
Rhodes, Harold
Richards, Norman Samuel
Roach, Eugenie Adolphus
Roach, Leslie Ellis
Roach, Leslie Palmer
Rogan, James Geo. Lockington
Scott, Alex. Gladstone
Spicer, Samuel
Steeves, Gordon
Stewart, Robert Alex.
Stone, Percy Donald
Temple, Fredk. Joseph
Upton, Eber Rowles
Voisey, Guy Edward
Weaver, Edwin Lorne
Whitmore, Robert George
Wood, Roland

13°

Fairborn, George Edgar

VALLEY OF REGINA

Saskatchewan Consistory
Regina Chapter of Rose Croix
Regina Lodge of Perfection

S. G. I. G., 33°

Ballard, M.A., LL.D., W. H.
Burton, Stewart Coulter
Gorrell, M.D., Arthur Stirling

HON. INSP. GEN., 33°

McCauley, James
Tate, William Bradshaw
McDonald, Lachlin Taylor
Gordon, Wm. M.
Hedley, M.A., Ph.D., James Walter
Spooner, John Henry
Crandon, Charles Howland
Westgate, Robert James
Martin, Hon. William Melville
Fraser, Douglas
Ewart, McLaren

S. P. R. S., 32°

Adam, James
Addems, Harold Blackmore
Archer, Jack
Armit, Robert John
Ash, John
Baldwin, George Ramsden
Bannatine, David
Barish, Elias
Barker, Francis Walter John
Bates, Alfred Dyton
Beaudreau, Arthur Alfred
Beech, Frank
Beckerman, David
Belfoy, Angus McDonald
Biden, George
Blackburn, Robert Neale
Boone, Edward R.
Bourk, Russell Earl
Branston, George Earl
Brett, Augustus Joseph W.
Broderick, Christopher J.
Brown, George McIntyre
Bullock, David McFarlane
Callard, Reginald
Campbell, Alastair
Case, Maurice Augustus
Cavers, Alfred Douglas
Chalk, George Sames
Clark, William Ringland
Clarke, J. Orville
Clarke, William Ormandy
Clendenan, Mason Le Roy
Cole, Stanley Ivor
Cooke, Charles Arthur
Craig, James Murray
Crichton, Chas. Welfd. McCuaig
Crooks, Herbert
Crosbie, William McGeorge
Davidson, Wm. Hamilton
Denny, James Davidson
Dent, George Floyd
Doak, Percy W.
Dolan, William
Duncan, Alex. Murray
Duncan, Andrew
Dunk, Frederick Arthur
Dunton, E. H.
Eisnor, Geo. Wm. Stuart
Farr, Maurice Bert
Farrell, Alexander Gray
Fisher, Walden Samuel
Forsyth, James Matthew
Fox, Vernon E.
Fraser, Finlay Thomas
Gadd, Edward Herbert
Galloway, John James
Gardner, Harold Percy
Garland, Arthur Frank
Garrison, Jack
Gass, Ellard Blanchard
Geernaert, Louis G.
Getty, Joseph
Gibson, Alexander
Gibson, William
Graham, William Howard
Grant, Donald Arthur
Hainsworth, Charles Russum
Hanes, Duncan Arthur
Hanson, Albert H.
Hardy, Alburne Netson
Harkness, William Alex.
Hart, Frederick William
Hayes, Philip
Heald, Herbert Verner
Heddle, William Hollis
Heise, Asa W.
Henderson, Wathen Board
Hicks, Frederick
Hilton, Cecil Eversley
Hilton, James Lewis
Hinds, Hugh Reed
Hingley, Eustace Gideon
Holmes, Leroy
Hopkins, George Lionel
Howlett, Percy Roy

Hubbs, Leonard Alden
Hunt, John Francis
Hutcheon, Duncan Selby
Hughes, Albert James
Ingalls, Fred Lincoln
Insull, Ernest Henry
Irvine, Love Stewart
James, Samuel Prior
Jenkins, Edward Roberts
Johnston, Harold
Johnston, James Garfield
Johnston, Thomas John
Kelly, Richard Nathaniel
Kennedy, Robert Henry
Kern, John Henry
Kerr, Charles Russell
Kingsbury, Duncan Addison
Knudtsen, Nelson Edgar
Kohlman, Harry Herbert
Kohlman, Henry Herbert
Lackey, James Albert Bond
Laird, John Houston
Lander, Cyril H.
Laycock, Samuel Ralph
Levin, Benjamin
Lewis, William Elton
Linahan, William B.
Little Alexander Fraser
Logan, Walter Morton
Longbottom, Clarence Watson
Low, David
Luross, Hans. H.
MacCulloch, Frank
MacDonald, James Comb
MacGregor, Donald
MacKay, John Finlay
MacKillop, Anderson Billing Boak
McBain, Lauchlan
McCannell, Donald Alex. Roy
McCauley, William John
McFayden, Alfred C.
McConnell, Wm. Rutherford
McGrattan, John Evanston
McIntosh, Alex. Lindsay
McIntyre William Duncan
McKenzie, John R.
McLarty, Samuel
McLean, Hugh
McKinnon, John Lachlan
McPherson, John J. Sutherland
McPherson, Wm. Robert Ross
Maltby, Harold
Mann, Aaron Blake
Marriott, Edwin
Martin, Robert Beattie
Maybee, Lloyd Arthur
Meneilly, James
Mewhinney, Austin Egbert
Miller, John Duncan
Miller, Thomas
Milne, George
Moffatt, Thomas Henry
Mooney, John A.
Moore, Charles Pelham
Moore, James C.
Morais, Eugene
Moritz, John Frederick
Morris, John William Edgar
Morton, John
Munro, James Dougias
Murray, Henry John
Niblock, William Edwin
Nivin, John Noel
Notman, Alexan der W.
Parsons, Johnson Lindsay
Phillips, Harold Geoffrey
Porter, William Edward
Proby, Frank Henry
Rain, Carl Emil
Reed, Percy Egerton
Reilly, Francis Bell
Ring, Edward
Robb, Thomas Irwin
Robertson, David Buchanan
Rosborough, John Wesley
Rose, William Clyde
Ross, Alexander
Ross, David Duncan
Ross, Stanley Lyster
Ross, Thomas Daniel
Ross, Walter Hall
Rutherford, Andrew
Rutherford, Henry Adelbert
Schweitzer, Herbert Mills
Scott, Alfred Chatwin
Scott, Walter Barrett
Shaw, Joseph Baxter
Skerratt, Tom
Smart, Charles
Smart, Reginald R.
Smith, Herbert
Smith, Joseph Alpine
Smith, Leroy Campbell
Smith, Norman Sydney
Sneath, George Homer
Spalding, John Henry
Spearman, John Edward A.
Spencer, Alexander
Spurgeon, Arthur Willmott
Stewart, Adam
Stewart, Charles
Stuart, Charles
Swain, Gilbert
Taylor, Hugh
Thompson, Alfred Clark
Thompson, Harry
Thomson, William Forsyth
Thornton, Louis Augustus
Todd, William
Turnbull, J. Dodds
Walker, John Ernest Watts
Ward, Peter Gerrie
Warner, Durward
Warren, John Henry

Watterson, James Leslie
Waugh, M.D., Thomas Fredk.
Weaver, Lincoln Ellis
Weir, George Moir
Wheatley, Arthur Leonard
Whitmore, Frank
Wickware, James Walter
Williams, Fredk. Bashford
Williams, Nathaniel B.
Williamson, Joseph
Wilson, Alfred Alonzo
Wilson, Allan Caldwell
Wilson, John Cornelius
Wood, Joseph
Woods, Thomas Albert
Wright, James Archibald
Yingst, Luther Everett
Yorke, Joseph Ross
Yule, Daniel Murdoch

KT. K—H., 30°

Ashford, Homer B.
Bell, Robert
Bowlby, Edward James
Brown, Robert Murray Kay
Bruce, Frederick Charles Henry
Campbell, William John
Carrothers, Ashton Dewart C.
Davies, Alan Lochart
Dawson, Isaac
Hallonquist, James Eskie
Hunter, William Charles
Isbister, James Adam
Johnstone, David Scott
Lord, William
Mackenzie, John Alexander
Muirhead, Alfred Bertram
Reid, Ormond Roy
Robb, James MacLachlan
Sauer, Emil Karl
Sifton, Loy S.
Stirk, Gerald Anthony
Strain, Robert Niven
Townshend, George
Zabel, Frederick Charles

S. P. R. C., 18°

Adams, Frederick William
Anderson, George Renwick
Bagshaw, Fredk. Bertram
Beam, Levi Oliver
Besler, Rudolph
Boone, Percy Roy
Cawsey, Frank Frost
Corcoran, William
Crandon, Charles Howland
Creighton, William
Dadson, John Marquis
Doody, Cyril William
Eakin, Robert Charles
Ewald, Charles August
Gibson, William
Gillis, Clarence Carl
Gordon, Andrew Henry
Gordon, Percival Hector
Haggett, Albert John
Halkett, Andrew
Harper, Thomas Gordon
Hart, Donald Clark
Harvey, John Edwin
Hyde, Peter Lawrence
Jackson Fredk. Morton
Jago, Leonard
Lafoy, Wayne Elvine
Lapthorne, George King
Larson, Louis Martin
Lebeau, Russell Godfrey
Leckie, Adam Newton
Leggett, Fredk. Gore
Leishman, James Harold
Lippett, William H.
Low, David Duncan
MacPherson, Murdoch Alex.
McBurney, William Reid
McKay, Alexander George
McLachlan, John Davies
McLeay, Donald
McMillan, Charles
McVean, Harold Gordon
Moffatt, Robert John
Monkman, Geo. Humphrey N
Neil, Ralph Cecil
Parks, Frank Athol
Pilkington, Frederick Joseph
Pirie, George Edward
Putman, Eugene Ross
Ramage, David Goudie
Rayner, Harold Bayldon
Rigby, Charles Collinson
Ritchie, John Boyle
Robb, Murray Kenneth
Robertson, John Scott
Rowe, William Henry
Sandell, Edmund Gordon
Saul, Harry
Sheriff, William Gordon
Sifton, Victor
Smith, William John
Spencer, Francis Norman
Tate, Robert Alexander
Townsend, Philip H. Bennett
Vernon, John Edward
Wheatley, Frank Rowland
Williams, Reginald John
Williamson, Frank Albert
Willoughby, Charles Morley
Willsmer, Harry
Wood, Stuart Taylor
Wylie, Alexander

C. E. P. S. M., 14°

Abbott, Herman Stanley
Agnew, Fred Ross

Aldridge, Merlin Ashton
Allen, Robert William
Anderson, Wm. Alex. Howard
Banting, Charles O
Barrie, William Cumming
Basedean, William Francis
Beckett, Ernest Edward
Bellamy, Norman James
Bird, Ernest Cullum
Bisson, Joseph Howard
Blackwood, Robert
Bogie, James
Boyle, Henry R.
Bramham, John Loudfoot
Brown, Austin Dougall
Buchanan, Richard Henry
Bullock, Gerald Frederick
Burns, James Scotland
Buttery, Eardley
Calder, James A.
Carey, Owen Lewis
Carscadden, George Roy
Champ, Stewart Fletcher
Chenoweth, Frank
Coles, William R.
Collett, Raymond Howard
Cordingley, Charles Stanley
Cornish, Rev. Francis Cole
Crabtree, Sydney

Davidson, Charles Oscar
Davis, Frank William
Davison, Reginald Oliver
Dick, Robert Andrew
Dillabaugh, Ernest Edward
Douglas, Eugene Gregg
Doake, Percy Wilfrid
Dunning, Walter
Farrell, John Wardrope Dick
Findlay, David
Galbraith, James
Gardner, Edwin Alvinza
Gardner, Fredk. Hughes
Gardner, William
Garratt, Stephen Henry
Garvin, Frederick George
Gibson, Wilham Hood
Gilbert, Frederick C.
Goody, Joseph
Golding, George Cassilis
Graham, Chester C.
Graham, Malcolm Angus
Grassick, James
Hanbridge, Robert Leith
Henderson, James Reid Dill
Henning, John
Hoffer, Harry
Hosie, Andrew Hohn
Howatt, Thomas Melbourne
Hunt, George Edgar
Hunt, William Thomas
Hutchison, George W.
Irving, James Franklin
Johnston, Wallace Mitchell

Kendrick, Thomas Douglas
Kirkby, Robert Wellesley
Knudsten, Charles Lee
Lawrence, Bernard Street
Leavitt, Sherman Eugene
Lederman, Ralph
Lewis, Frederick Birthall
MacArthur, Archie
MacGregor, William
MacKay, James Ivan Stanley
McCuaig, George Alex.
McDiarmid, John Howard
McDonald, John A.
McDonald, William Graham
McKay, Sydney Ernest
McMurphy, Angus Malcolm
McNeill, James Walter
McRae, Donald Philip
Mason, John George
Maxwell, Hilliard Scott
Meyers, Mark Mathew
Miller, Erastus Scott
Miller, Joseph S.
Milne, Edward Thornton
Mitchell, Donald
Mitchell, John Wesley
Morris, Fred Morley
Mortimer, Walter
Moyer, Lloyd D.
Munro, Fenton
Myles, Walter James

Neelands, Gordon Beverley
Neely, Robert Warren
Nelles, Stephen Bell
Newman, John A
Nicholls, Stanley Whittington

Parker, William Harvey
Patton, Robert S.
Pedersen, William
Perry, Norman
Peters, Sidney George
Platt, John Greenaway
Pound, William James
Preston, Clarence Sproat

Ramsay, William Beattie
Ravin, James Archie
Rawlinson, Arthur George
Rennick, Robert
Richordson, Thomas Daziel
Ridington, William Richards
Ritchie, Reginald L.
Roberts, Everett Howard
Robinson, Walter G.
Robinson, Webb Lewis
Roets, Eugene
Ross, Kenneth William

Sanden, Henry Oscar
Simes, Austin Bryce
Simmons, Frank Pennington
Singleton, Alfred Harold
Smith, Andrew Gregor
Smith, Frederick Charles

Smyth, Robert P.
Sparling, George Willis
Spencer, Ernest Lowell
Spicer, Harold Wright
Spier, Julius
Spooner, Frederick E.
Spooner, Harold John
Springer, Oliver Freeman
Stephens, James Clyma
Straith, Peter Luther
Swinton, Douglas Shiel
Tappin, Albert Clement
Taylor, Neil Joseph
Tomkins, Arthur Charles
Trawin, Robert Francis
Trimm, Reginald Jas. Douglas
Tripp, William Arthur
Watson, Frank
Westbrook, Arthur Edward
Westcott, Reginald Percy
Wilkie, Joseph
Windle, Stanley
Wright, Leonard
Wynn, Samuel Nathan
Young, Stewart

VALLEY OF SASKATOON

Saskatoon Chapter of Rose Croix
Saskatoon Lodge of Perfection

CONSISTORY MEMBERS

Ash, John
Ballard, M.A., LL.D., W. H.
Bates, Alfred Dyton
Bell, Robert
Bourk, Russell Earl
Bryans, Thomas Noble
Cavers, Alfred Douglas
Chalk, George Sames
Crandon, Charles Howland
Duncan, Alexander Murray
Ferguson, Victor James
Fisher, Walden Samuel
Fogg, George Robert
Gibson, William
Graham, William Howard
Hanes, Duncan Arthur
Hanson, Albert Herman
Heddle, William Hollis
Hedley, M.A., Ph. D., James Walter
Heise, Asa W.
Holmes, Leroy
James, Samuel Prior
Johnston, Thomas John
McBain, Lauchlan
McKinnon, John Lachlan
Meneilly, James
Millar, John Duncan
Miller, Thomas
Morais, Eugene
Nivin, John Noel
Phillips, Harold Geoffrey
Ross, Alexander
Roulette, Norman McComb
Rutherford, Andrew
Smith, Norman Sydney
Spurgeon, Arthur Willmot
Swain, Gilbert
Todd, William
Warren, John Henry
Weir, George Moir
Wheatley, Frank Rowland
Young, William James

S. P. R. C., 18°

Adams, Harold
Bowman, Roy H.
Brooke, William Morley
Buckley, Harry
Burton, Walter Winteringham
Byers, Robert Henry
Campbell, Edward Cassidy
Campbell, William John
Cann, Alex. Edwin
Carrothers, William Alex.
Clark, Henry Roberts
Elliott, Henry David
Fox, James Gaston
Fraser, Finlay Thomas
Garrioch, Henry Gordon
Graham, David Spence
Greenway, Frank Gale
Haigh, Arthur
Hammersley, Alfred Sheldon
Herner, Harry William
Hodges, Charles Leander
Hyslop, Harvey Norton
Ibberson, William Henry
Irving, Alexander Jones
James, Frederick Leslie
Jarvis, George Samuel
Lamb, Thos. Henry Peacock
Larson, Herman Bernhard
Laycock, Samuel Ralph
Long, Sydney
MacQueen, Donald Gordon
McGregor, James
McKague, Harold Gamble
McKague, Percy Lee
Mahony, Nathaniel Ellisworth
Moffatt, John Davidson
Murphy, William James
Neil, Ralph Cecil
Pace, Wilfred
Peterson, George Turner
Pirie, George Edward
Proud, John George
Putnam, Eugene Ross
Renner, George Thomas
Roblin, Leslie Greeley
Salter, Arthur Pellew
Scarrott, Reginald
Shannon, Austin H.
Shillington, Bennie Lorne
Silver, Frank Mitchell
Stewart, Angus
Storr, John
Sutherland, Thomas Wellington
Syverson, Osman H.
Topham, Lawrence Walter
Van Blaricom, Earl Winfield
Weegar, Elmer Harold
Williams, Frederick Basford
Wilson, Wilmer John
Woodroff, Edward Carman

G. E. P. S. M., 14°

Adrain, William McFerran
Armstrong, Henry
Ash, John Vivian
Baldwin, Howard
Ball, Stanley Theodore
Battersby, Arthur H. Jones
Blackstock John Franklin
Campbell, William Alex.
Clarke, Arthur Roy
Connell, William
Cooper, William Henry
D'Clute, Clarence Vernon
DeClute, Hugh Colborne
Diefenbaker, John George
Douglas John MacDonald
Elliott, Jacob M.
Emmons, George M.
Estey, James Wilfred
Fawcett, Thomas Wesley
Fisher, George B.
Flood, Albert Ernest
Forfar, Hubert Roy
Foster, Cecil Everett
Fuller, Frank Thompson
Gillespie, James Albert
Graham, Dugald Johnston
Guest, Thomas
Hamilton, Hugh D.
Hokanson, Aaron Edward
James, Freddie McPhaile
Langford, James Clifford
Lawson, Andrew
Leslie, Robert Alexander
MacFarlane, John Duncan
McCallum, John
McCourtie, Robt. Wm. Wilson
McDonald, Alexander
McDougald, Wallace
McRae, Roderick
McTavish, Robert Lorne
Mallinson, Arnold
Miller, Herbert John
Moore, Wellington Elbridge
Morley, William Charles
Needham, Charles Austin
Orchard, Arthur Ernest
Owens, Walter O.
Real, Rod. V.
Ross, William Andrew
Saunders, William James
Smith, Andrew Robertson
Smith, Harold R.
Sparks, Ralph Edward
Stewart, John Allan
Summerfeldt, Frank Bowman
Tisdall, Charles Noel
Tubby, Harry J.
Virtue, Ellard William
Waterman, Orlando John
Waugh, Walter
Whittaker, Walter
Woolley, Arthur Hiram
Yates, Alexander

VALLEY OF MOOSE JAW

Alexander Shepphard Chapter of Rose Croix

Moose Jaw Lodge of Perfection

CONSISTORY MEMBERS

Webster, Alfred F.
Ballard, William H.
Beaudreau, Arthur Alfred
Beech, Frank
Branston, George Earl
Broderick, Christopher J.
Bullock, David McFarlane
Burton Stewart Coulter
Campbell, Alastair
Crandon, Charles H.
Crichton, Chas. Wilfd. McCuaig
Crosbie, William McGeorge
Eisnor, Geo. Wm. Stuart
Ewart, McLaren
Forsyth, James Matthew
Garrison, Jack
Getty, Joseph
Gilmour, James
Gorrell, A. S.
Hallonquist, Joseph Eskie
Hayes, Philip
Hedley, James W.
Hilton, James Lewis
Ingalls, Fred Lincoln
Johnston, Harold
Kennedy, Robert Henry
Kern, John Henry
Kerr, Charles Russell
Laird, John Houston
MacCulloch, Frank
MacDonald, James Comb
McCauley, James
McCauley, William John
McDonald, Ivan E.
McFayden, Alfred Garfield
McGrattan, John Cranston
McIntosh, Alex. Lindsay
McIntyre, William Duncan
McMillan, George Dutch
Moffatt, Thomas Henry
Munro, James Douglas
Rain, Carl Emil
Reid, Ormand Roy
Rosborough, John Wesley
Ross, W. H.
Sifton, Loy S.
Skerratt, Thomas
Smith, Herbert
Spearman, John Edward A.
Stewart, Adam
Stirk, Gerald Anthony
Tate, William Bradshaw
Taylor, Hugh
Thompson, Henry
Thomson, William Forsyth
Walker, John Ernest Watts
Yorke, Joseph Ross

S. P. R. C., 18°

Armstrong, Elmer James
Beaudreau, Harry Harold
Bellamy, Norman James
Bloomer, James E.
Boyd, James
Brodie, Harry
Campbell, Coll.
Campbell, William Adair
Christenson, Harold Edward
Crawford, John
Davis, Roy Edward
Donnelly, James Allan
Drager, Charles F.
Flint, John
Gardner, Frederick Hughes
Gibson, Alexander
Graham, John E.
Halkett, Andrew
Hawkins, George Edward
Hicks, Fred
Hislop, Charles A.
Hodge, William Ewart
Hooker, George W.
Hurd, Francis Edwin
Johnson, Harold
Jorgensen, Walter
Kearney, Thomas William
Knox, William Bert
Livingstone, Archibald
Longmore, Benjamin
MacDonald, Neal John
MacIntosh, Allan
MacMillan, Allan O'Neil
McFayden, John Elmer
Marriott, Edwin
Matheson, William
Miller, David Angus
Porter, William Edward
Probert, Fred Bramwell
Ritchie, Hugh Crichton
Rowe, Robert Melvin
Smith, Charles Albert
Smith, William John
Stephen, William H.
Underhill, Thomas Burpee
White, Ira Simmonds
Williamson, Henry Carson
Wilson, John
Yokom, Alfred Ashman

G. E. P. S. M., 14°

Anderson, George R.
Balfour, George Henry
Boys, Victor Harold
Bracken, Ernest
Brander, Nelson
Campbell, Alexander
Campbell, Bertram Alfred
Campbell, George Alex.
Campbell, William
Chesser, John Macfarlane
Clemens, Guy
Clement, John Beatty
Connor, George T.
Coulter, John Arthur
Cox, George T.
Dand, William Russel
Deno, Frank
Ellsworth, Elmer Victor
Ferguson, Richard Blackburn
Ferguson, Thomas Lawrence
Gamble, T. Harry
Gardiner, William
Getty, George Samuel
Gillan, Angus Drummond
Gilmour, Frederick James
Hans, John Thomas
Herridge, Leonard
Hoare, Edward E.
Hoare, Thomas
Johnson, Archie L.
Johnson, Wesley Birg
Jones, Frederick
Kelly, John Arthur
Kenny, J. J.
King, Thomas
Kirkbride, Arthur
Love, Hubert Gordon
MacLachlan, John Davie
MacNeill, Alvin L. Hodge
McAllister, John
McKeown, George W.
McQuarry, John Allan
Maybee, George Allen
Maxwell, Albert Seymour
Mayes, Robert
Mayhew, William H.
Miller, James McGregor
Mitchell, Robert George
Naismith, Peter Lawrence
Newman, Charles F.
Orr, John
Parker, Ernest Herbert
Pettigrew, Gavin
Pipes, Arthur S.
Reed, Frederick George
Rorison, Allan R.
Rumfitt, Roland L.
Ryan, Richard W.
Saltzberry, Elias
Slater, Ransom L.
Smith, Robert Henry
Smith, Roy Franklin
Smith, William W.
Webber, James William
Weston, William E.
Whyte, Frank Harding
Wilkinson, Thomas E.